WEATHER

MONROE AREA: Thundershowers due with temperatures remaining about the same; yesterday's high 93, low, 75
LOUISIANA: Partly cloudy through Saturday night with scattered thundershowers
ARKANSAS: Some locally heavy rains likely today and tonight with no important temperature changes

Monroe Morning World

INDEX

Class	8-11B	Radio, TV	9-A
Edits	4-A	Society	6-7A
Comics	8-9A	Theatres	6-B
Financial	8-B	Sports	10-11A
Little Woman	8-A	Crossword	8-A

2 Sections - - - 24 Pages

VOL. 31—NO. 250 FULL AP, UPI, AP WIREPHOTO MONROE, LOUISIANA, SATURDAY, JUNE 25, 1960 TELEPHONE FA 2-5161—3-0501 FIVE CENTS

Tornadoes, Rains Hit Texas And Parts Of New England

ON SUGAR

Castro Willing To Make Wager With Herter

HAVANA (AP) — Prime Minister Fidel Castro said Friday night he is willing to make a bet with U.S. Secretary of State Christian A. Herter on sugar.

He said he would be willing to surrender Cuba's share of the sugar market in the United States if Cuban production in 1961 decreases one million tons, provided the Cuban quota is increased by a million tons if production increases.

Castro told a TV audience that if Herter believes what he is saying he would accept the wager.

Herter told the House of Representatives Agricultural Committee in Washington Wednesday that Castro's policies have led "knowledgeable observers to predict that Cuba's sugar production will soon register a decline of at least one million tons" and that this is a good time to diversify the United States' sugar supply sources. The committee has been considering giving President Eisenhower authority to cut Cuba's quota of the United States market.

OIL

Castro also told his audience that American and British oil refineries in Cuba are obligated to refine Soviet crude and have only a few days to make up their minds on what they are going to do.

Early this month the companies, Standard of New Jersey, Texaco and British-Dutch Shell refused a government order to refine the oil Cuba is importing from the Soviet Union. Castro has since warned that they must refine the oil or face the consequences—which could include seizure of the refineries.

His warning was stronger Friday night.

"There is nothing to discuss further," he said. "Their position is in contradiction to Cuban law. Either they refine the petroleum or the responsibility will be theirs."

He did not specify a date for their decision. But he did say that refined supplies are getting low, with only 66 days of gasoline on hand at normal consumption and 34 days of fuel oil.

The bearded Prime Minister also reiterated a threat that American investments would be seized in proportion to the amount of Cuban sugar quota reductions.

"We'll exchange Cuba quota seizures," he said. "They cut off all our quota, we'll take all their property."

JOHN J. McKEITHEN

McKeithen In Contest For Commission

Louisiana Public Service Commission chairman John J. McKeithen Friday issued a statement on behalf of his candidacy for re-election.

McKeithen said he filed for re-election May 27, immediately after the opening of the filing period.

STATEMENT

McKeithen, 42, former member of the state legislature, said, "My candidacy is based on my record, made while representing the 28 north Louisiana parishes on the Louisiana Public Service Commission.

"This record speaks louder than I can speak, that I have consistently, without fail, voted for and championed the cause of the telephone subscriber and the utility consumer.

"At the same time, I have endeavored to be fair, just, and courteous to all who came before the commission with their problems."

McKeithen, married and the father of six children, is a member of the Louisiana and American Bar Associations, the official board of his church, the American Legion, the Veterans of Foreign Wars, the Louisiana Delta Council, and the Louisiana Farm Bureau.

He holds both B.A. and LL.B. degrees from Louisiana State University.

Alexandria Man Dies As Truck Rams On Bridge

ALEXANDRIA (Special) — A 35-year-old member of a prominent Alexandria family was killed early Friday when his cattle truck crashed into a bridge 26 miles south of Shreveport.

Dead is James C. McNutt, son of Mr. and Mrs. F. E. McNutt.

State police in Shreveport said the loaded cattle truck McNutt was driving south on highway 71 struck the bridge at Loggy Bayou. The trailer came loose and the truck ran on into the water.

McNutt was dead when police arrived at the scene. They placed time of the accident at 4 a.m.

Several head of cattle were also killed and several injured in the wreck.

Funeral services will be held at John Kramer and Son Funeral Home chapel at 4 p.m. Saturday and burial will be in Forrest Lawn Memorial Park.

JES' Ramblin'

Masons

Once a year Master Masons of three states assemble yearly at the eminence overlooking Harrisonburg known as Fort Hill. It will comprise the fourteenth annual session to be held this coming Sunday. The session, attended by hundreds of Master Masons, will initiate the session and Louisiana, Arkansas and Mississippi Master Masons will participate. Monroe and

(Continued On Page Two-A)

Thundershower Activity Seen

And the rains came. Not much, but the forecast calls for a chance of more. The weather forecast last night noted that a cold front moving in from the north should become stationary and would spawn thunderstorms 75 miles either side of a line from Texarkana, Tex., to Greenwood, Miss.

This would include Monroe in the thunderstorm activity. At last check the front was moving 12-15 miles per hour.

A trace of rain was recorded by FAA at Selman Field between the hours of noon and 6 p.m. Friday, but more rain came during the night.

Today's forecast for northeast Louisiana, southern Arkansas and eastern Mississippi calls for scattered thundershowers but no important temperature changes. The high's predicted are 85 to 95.

Friday's high was 93 and the low was 75.

YESTERDAY'S READINGS

6 a.m.	75
Noon	93
6 p.m.	83
Barometer, 6 p.m.	29.83
10 p.m.	78
Sunrise today	5:03
Sunset today	7:03
Sunrise Sunday	5:03

Eisenhower Nearing End Of Journey

Will Outline Report On Trip Monday Night

HONOLULU (AP) — President Eisenhower will end his Honolulu visit Saturday and start back to Washington at 5 p.m.—10 p.m. Eastern Standard Time.

His jet airliner will make only one stop before arriving at Andrews Air Force Base near Washington about 8 a.m. Sunday, it was announced. It will refuel at Travis AFB near San Francisco.

Monday night Eisenhower is scheduled to report to the nation from Washington on his Far Eastern journey. The 30-minute address, starting at 6:30 p.m. EST, will be carried on major television and radio networks.

PRAISED

The President was praised Friday for "tireless travels to the far corners of the earth" in the cause of peace with justice.

The praise, at a time when his Far Eastern tour was under attack from some quarters, was set forth in a citation by the University of Hawaii. The citation accompanies an honorary doctor of laws degree awarded to Eisenhower Friday night by the university.

Scheduled after the award ceremony was a reception in the President's honor given by Hawaii's Republican governor, William F. Quinn.

The President has been relaxing here since Monday, when he flew in from the Orient after goodwill visits to the Philippines, Nationalist China, Okinawa and South Korea.

His principal scheduled stop on the tour, a three-day visit to Japan, was canceled because of what Eisenhower and Premier Nobusuke Kishi termed Communist-promoted riots in Tokyo.

Blowup of that visit has touched off a new flurry of hot criticism of administration foreign policy, including the concept of presidential personal diplomacy.

The University of Hawaii's citation was prepared by its president, Dr. Laurence H. Snyder. Eisenhower was lauded as statesman, soldier and humanitarian "who has devoted his lifetime to the services of his nation." The citation said further:

"His inspired leadership in times of war has saved the free-

(Continued On Page Two-A)

Israel Leader Willing To Talk

AMSTERDAM, Netherlands (AP) — Prime Minister David Ben-Gurion of Israel said Friday he is willing to meet President Arturo Frondizi of Argentina to discuss the United Nations decision on the Adolf Eichmann case but there appeared little likelihood the two leaders would get together.

"If Argentine President Frondizi expresses the wish I would be very glad to meet him if I am still available in Europe," Ben-Gurion said.

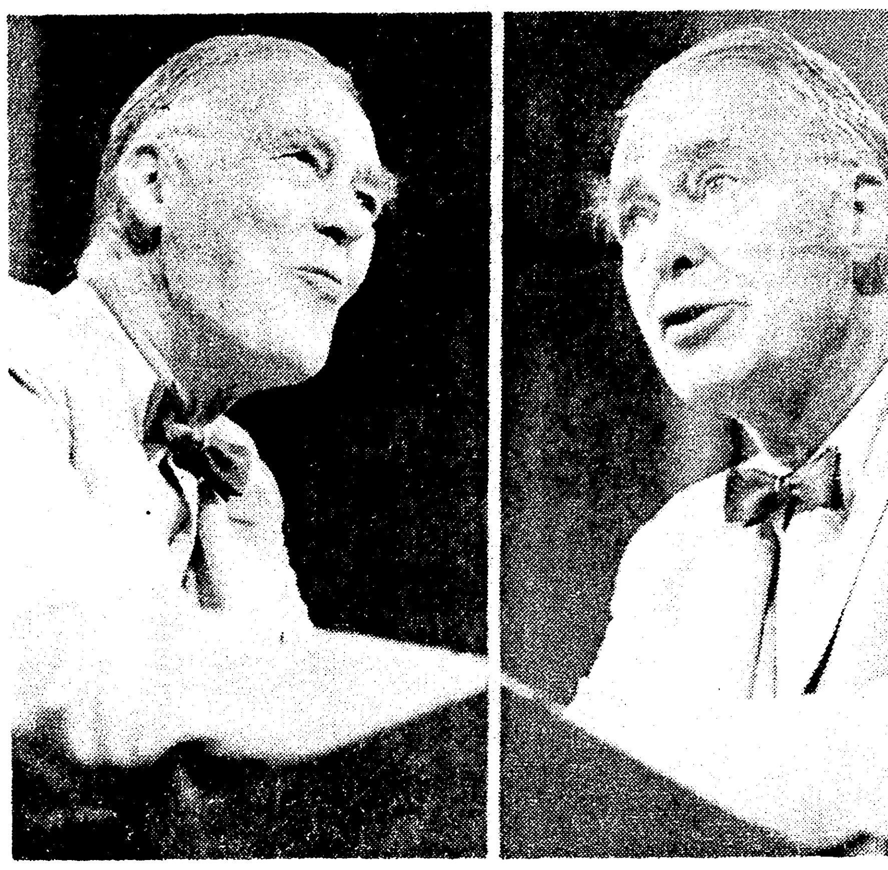

SECRETARY OF STATE Christian Herter at his press conference in Washington charges Soviet Premier Khrushchev with interfering in this country's internal affairs by his talk about President Eisenhower's successor in the White House. He exhibited these expressions as he spoke. (AP Wirephoto)

RECORD CHARGE DROPPED

Drunken Driving Acquittal Gained

Judge Jesse Heard Friday acquitted Dr. Thomas A. Brulte Sr. Route 3, Wallace Dean Road, West Monroe, of operating a motor vehicle while under the influence of intoxicating liquor, but found him guilty on two lesser traffic violations and heard a guilty plea on still another. The action was in Fourth District Court.

Judge Heard ruled late in the afternoon that the state had not made a sufficient case in the more serious charge against the 55-year-old man. The defense had presented two physicians, a druggist and the wife of Brulte as witnesses.

Both of the doctors, C. U. Johnson and Mortimer Raphael, testified they had talked with Brulte shortly after the alleged offense and his arrest and that neither could detect any smell or indication he had been drinking.

FINES LEVIED

On the other charges, reckless driving, speeding and no driver's license, Dr. Brulte was fined $60, $50 and $25 and costs each in the respective cases. The defendant had pleaded guilty to the license charge.

Earlier in the day, during testimony relating to the charges against Brulte, the defense attorney had challenged the handling of criminal bills by the district attorney's office.

The attorney had asked Judge Heard to throw out the charge, which had been pending against the defendant since his arrest on October 19, 1958, because the bill of information was filed in the office of the district attorney and not in the main office of the Ouachita parish clerk of court.

In his motion, the attorney maintained that all bills of information and indictments, once they are filed, become public documents and must be filed in the office of the parish clerk of court or they must be filed in open court.

The bills against Brulte, his attorney contended, were handled in neither manner, therefore the court should have thrown them out.

Judge Heard overruled the

(Continued On Page Two-A)

Governor Says Doesn't Want Control Of LSU

BATON ROUGE (AP) — Gov. Jimmie H. Davis said yesterday he wants the bill to reduce terms of Louisiana State University supervisors to be written so he won't have control of the university.

Davis told his news conference the university is a body apart from state government and no governor should run the school.

"I wouldn't want to be a part of removing somebody from office," Davis said.

"You mean from the LSU board," a reporter said obviously referring to Davis' move early in this Legislative session to address out of office members of two other state boards.

AGREED

Davis agreed and thanked the reporter for reminding him.

The governor was questioned about the ticklish problem that stunned the Senate when it was learned amendments to the LSU board bill would give him an immediate majority of board membership through appointments.

The Senate reacted quickly to strip from the bill the amendments by a 35-1 vote. This left the bill reducing the length of terms of LSU board members to seven years with 16 members and members removed if they have served over 14 years.

There are 14 members now with 14-year terms.

The governor restated his position that he believes the 14-year terms are too long and that neither he nor any future governor should be allowed to control the university by naming a majority of the board members.

Doctors Will Eye Decision About Drugs

WASHINGTON (UPI) — Health, Education and Welfare Secretary Arthur S. Flemming Friday announced appointment of a special eight-man board of physicians to review decisions of Dr. Henry Welch, ousted head of the Food and Drug Administration's (FDA) antibiotics division.

Flemming promised a non-governmental committee would review Welch's decisions after Senate investigators disclosed that Welch had received more than $280,000 for work on medical journals supported by the drug industry while he was employed by the FDA.

COMMITTEE

The committee, selected by Dr. Detlev W. Bronk, president of the National Academy of Scientists, also will examine the FDA's new drug division, which has been accused of being too closely tied to the industry it is charged with regulating.

Flemming previously announced creation of a special investigative unit within his department to examine charges that employes have failed to make scientifically sound and unbiased decisions in approving antibiotics and other drugs for commercial use.

AF Launches Titan Missile

CAPE CANAVERAL, Fla. (UPI) — The Air Force successfully launched a Titan intercontinental missile Friday night on a 5,000 mile, information-gathering flight over the south Atlantic.

The 98-foot missile impacted near Ascension Island.

2 Bodies Found In Wreckage Of Light Plane

ROANOKE, Va. (UPI) — The bodies of two men were found Friday in the wreckage of a light plane that crashed on a mountain near here during a flight from Winston-Salem, N.C.

The plane, a single-engine Beechcraft Bonanza, apparently crashed shortly after taking off in the rain Wednesday afternoon on the 30-minute flight to Roanoke.

IDENTIFIED

State police identified the victims as Joe C. Lawrence,

(Continued On Page Two-A)

Korean War Anniversary Warms Fight

TOKYO (AP) — The extreme left Saturday seized on the 10th anniversary of the start of the Korean War as a fresh cause to demonstrate against Japan's new military alliance with America.

The Communist party and several pro-Red labor and propaganda groups scheduled a downtown rally followed by a parade to the U.S. Embassy with slogans such as "American forces, get out of South Korea. Get out of Japan."

The demonstration aimed to warm up the old Communist claim that South Korea invaded North Korea with American backing 10 years ago—a claim frequently accepted by neutralist-minded Japanese. (The Korean War began at 4 a.m. June 25, 1950, Korean time. At that time it was still June 24 in the United States.)

RESIDENTS

Pro-Red North Korean residents of Tokyo planned a separate rally to air such propaganda and agitate against U.S. bases. U.S. troops were authorized to remain in Japan for at least another decade by the security pact that went into effect Thursday.

The demonstrations were not expected to approach the scale of last week's or of another mass protest scheduled July 2. Leftwing groups plan to mobilize 300,000 marchers then to press for immediate dissolution of the Diet—parliament—and new elections. They also are backing candidates who want Japan to declare the treaty invalid.

For the weekend, main interest centered on political maneuvering over a successor to Premier Nobusuke Kishi. Kishi has announced that since the pact is in effect he will resign soon.

Nine top executives of Kishi's ruling Liberal-Democratic party agreed to meet Monday in an effort to select the next party chief and, in effect, the next prime minister. This assumes the Liberal-

(Continued On Page Two-A)

Today's Chuckle

Sign in the back window of a small, foreign economy car: "Quit honking! I'm pedaling as fast as I can."

Damages Reported, No Injuries

By THE ASSOCIATED PRESS

Tornadoes and torrential rains hit Texas Friday.

The twisters dipped down about sunrise and destroyed some farm buildings and damaged others near El Campo and on the edge of Eagle Lake. El Campo is about midway between Houston and Victoria. Eagle Lake is 75 miles southwest of Houston.

No injuries were reported.

Broad areas of Texas were soaked by rains that broke a spell of dry weather. About five inches of rain fell in 24 hours on the Bracken Ranch in the coastal area. It filled the ranch's stock ponds for the first time in six years.

DOWNPOURS

Downpours flooded streets in Amarillo and San Antonio.

Thundershowers developed in Western New England.

Wet areas formed in scattered sections of the East and midwest and on Washington's coast.

The Wabash River, gorged by heavy rains Wednesday and Thursday, spilled over levees in Clark and Crawford Counties in Illinois. Some low farm land was flooded and some farmers moved cattle to higher ground.

The Kaskaskia River and Robinson Creek overflowed into bottomland in Shelby County, Ill. Crops were growing on much of the inundated land.

Violent twisters of tornado-like winds moving toward New England dipped from dark skies in areas of Pennsylvania and New York State Friday night and ripped off roofs, leveled buildings and felled trees.

Funnel-shaped winds lashed at Schenectady, N.Y., and at a rural area near Glens Falls, N.Y., and

(Continued On Page Two-A)

Davis Planning Legal Steps In Racial Battle

BATON ROUGE (AP) — Gov. Jimmie H. Davis said today there are many things Louisiana can try in the fight against school segregation before resorting to interposition.

He said he will work with the state attorney general to use every legal means to block an order by U.S. Judge J. Skelly Wright to desegregate public schools in New Orleans.

"Interposition would be the last thing just before secession," Davis told his news conference.

In resorting to interposition, the governor would be placing the sovereignty of the state between the federal government and the people.

NECESSARY

"We are going to do all things," he said, "whatever is necessary. We are going to use legal steps."

Davis said he would close the schools if it would help.

Davis said he was working with Atty. Gen. Jack Gremillion on the legal problems involved in the New Orleans case.

"We will do the right thing at the right time, whatever it is," he said.

A New Orleans group of parents has called for use of interposition as a showdown move.

Rep. John Garrett, Claiborne Parish, told the House in a recent debate on segregation bills that former Texas Gov. Allen Shivers successfully used interposition.

A reporter wanted to know whether schools in Caddo Parish would be closed along with those of New Orleans if the closure order came.

"It will depend on the circumstances at the time," Davis said.

AMERICAN LAWYERS

3 Attorneys Plan To Defend Powers

RICHMOND, Va. (UPI) — Three American attorneys are making plans to go to Russia to defend U-2 pilot Francis Powers at his trial for spying, it was revealed Friday.

Two Virginia lawyers and one from the Columbia University law school met with officials in the Soviet Embassy in Washington Thursday to apply for visas for their trip to Moscow.

Alex Parker of Richmond, one of the attorneys, said they told the first secretary to the Russian ambassador they desired to defend Powers, whose parents live near Pound, Va. during his trial on charges of conducting an espionage flight over Russia.

The Russian official gave no indication whether the visas will be granted, Parker said.

The three lawyers were named this week to represent Powers by the Virginia State Bar Association which said Powers' wife and parents had accepted the offer. The bar group said Powers "is a resident of Virginia and is involved in a legal situation unique in the history of the United States. . ."

In addition to Parker, John N. Hazard of the Columbia law school faculty and Frank W. Rogers of Roanoke were named to defend the pilot.

Parker said the Russian government probably will appoint Russian lawyers to represent Powers during his espionage trial but the American group hopes to be on hand to work with the Russian lawyers in preparing the pilot's defense. Powers has been held in Moscow ever since his plane was shot down over Russia May 1 on an admitted spy flight.

Object Seen Above Gulf

WASHINGTON (AP)—The Air Force said Friday an Air Force plane had reported the sighting of a brilliant object in the sky over the Gulf of Mexico Thursday night, but that the plane's crew suggested it may have been a meteor.

However, it said, a routine "unidentified flying object" report was sent on to the Air Technical Intelligence Center at Wright-Patterson Air Force Base, Ohio, for analysis of available information. An Air Force spokesman said that this is customary procedure in the handling of all such reports.

Plane Missing Carrying 45

RIO DE JANEIRO (UPI) — A Real - Aerovias Convair airliner with 45 persons aboard was reported missing Friday night on a flight from Bello Horizonte to Rio.

The plane was last heard from shortly before 9 p.m. e.d.t. when its pilot, identified only as B. Lopes, contacted Sao Paulo airport tower.

Airline officials said they have not yet determined whether the plane made a forcelanding in the interior or had crashed. It carried 40 passengers and a crew of five.

WILL SHARE POWER

Congo Republic Elects President

LEOPOLDVILLE, Belgian Congo (AP)—Joseph Kasavubu, who styles himself as a Gandhi-like foe of African colonialism, was elected president of the new Congo Republic Friday.

He will share power with his chief political rival, Patrice Lumumba, the newly confirmed premier.

As the departing Belgian colonial rulers had hoped, the compromise making Kasavubu chief of state and Lumumba chief of government brought together the two major political factions whose separate ambitions carried a potential of violence. The main problem now is whether they will work together.

Belgium is quitting the Congo next Thursday and turning authority over to the 13 million people to Lumumba and Kasavubu.

Kasavubu, using the nonviolent civil disobedience tactics of the late Mohandas K. Gandhi in the war against colonialism, has been jailed by the Belgians in the past as an agitator. He once studied for the Roman Catholic priesthood, later became a Protestant, and has worked as a teacher, civil servant, agronomist and bookkeeper.

Lumumba, too, was arrested after riots in Stanleyville in 1959 and spent nearly three months in jail.

Both Houses of Parliament met in joint session and elected the president by a vote of 159 for Kasavubu to 43 for Jean Bolikango, his only opponent.

Kasavubu's election had been expected, since he and Lumumba had been trying to work out some sort of deal in hopes of avoiding political clashes that might spill over into violence.

TODAY For Sunday Ads Call FA 2-5161 8 a.m. to 12:30 p.m. The Want Ad Number

IF it's worth selling, buying, renting, trading, hiring, it's worth a NEWS-STAR — WORLD "Result" Want Ad.

Reach a tremendous circulation audience of over 41,000 daily in the Monroe-West Monroe area, & throughout North Louisiana.

Ask about our low 7-day rates with cancellation privileges.

WEATHER

MONROE AREA: Thundershowers due with temperatures remaining about the same; yesterday's high 93, low, 75
LOUISIANA: Partly cloudy through Saturday night with scattered thundershowers
ARKANSAS: Some locally heavy rains likely today and tonight with no important temperature changes

Monroe Morning World

VOL. 31—NO. 250 | FULL AP, UPI, AP WIREPHOTO | MONROE, LOUISIANA, SATURDAY, JUNE 25, 1960 | TELEPHONE FA 2-5161—3-0501 | FIVE CENTS

INDEX

Class	8-11B	Radio, TV	9-A
Edits	4-A	Society	6-7A
Comics	8-9A	Theatres	6-B
Financial	8-B	Sports	10-11A
Little Woman	8-A	Crossword	8-A

2 Sections - - - 24 Pages

Tornadoes, Rains Hit Texas And Parts Of New England

ON SUGAR

Castro Willing To Make Wager With Herter

HAVANA (AP) — Prime Minister Fidel Castro said Friday night he is willing to make a bet with U.S. Secretary of State Christian A. Herter on sugar.

He said he would be willing to surrender Cuba's share of the sugar market in the United States if Cuban production in 1961 decreases one million tons, provided the Cuban quota is increased by a million tons if production increases.

Castro told a TV audience that if Herter believes what he is saying he would accept the wager.

Herter told the House of Representatives Agricultural Committee in Washington Wednesday that Castro's policies have led "knowledgeable observers to predict that Cuba's sugar production will soon register a decline of at least one million tons" and that this is a good time to diversify the United States' sugar supply sources. The committee has been considering giving President Eisenhower authority to cut Cuba's quota of the United States market.

OIL

Castro also told his audience that American and British oil refineries in Cuba are obligated to refine Soviet crude and have only a few days to make up their minds on what they are going to do.

Early this month the companies, Standard of New Jersey, Texaco and British-Dutch Shell refused a government order to refine the oil Cuba is importing from the Soviet Union. Castro has since warned that they must refine the oil or face the consequences—which could include seizure of the refineries.

His warning was stronger Friday night.

"There is nothing to discuss further," he said. "Their position is in contradiction to Cuban law. Either they refine the petroleum or the responsibility will be theirs."

He did not specify a date for their decision. But he did say that refined supplies are getting low, with only 66 days of gasoline on hand at normal consumption and 34 days of fuel oil.

The bearded Prime Minister also reiterated a threat that American investments would be seized in proportion to the amount of Cuban sugar quota reductions.

"We'll exchange Cuba quota seizures," he said. "They cut off all our quota, we'll take all their property."

JOHN J. McKEITHEN

McKeithen In Contest For Commission

Louisiana Public Service Commission chairman John J. Mc Keithen Friday issued a statement on behalf of his candidacy for re-election.

McKeithen said he filed for re-election May 27, immediately after the opening of the filing period.

STATEMENT

McKeithen, 42, former member of the state legislature, said, "My candidacy is based on my record, made while representing the 28 north Louisiana parishes on the Louisiana Public Service Commission.

"This record speaks louder than I can speak, that I have consistently, without fail, voted for and championed the cause of the telephone subscriber and the utility consumer.

"At the same time, I have endeavored to be fair, just, and courteous to all who came before the commission with their problems."

McKeithen, married and the father of six children, is a member of the Louisiana and American Bar Associations, the official board of his church, the American Legion, the Veterans of Foreign Wars, the Louisiana Delta Council, and the Louisiana Farm Bureau.

He holds both B.A. and LL.B. degrees from Louisiana State University.

Eisenhower Nearing End Of Journey

Will Outline Report On Trip Monday Night

HONOLULU (AP) — President Eisenhower will end his Honolulu visit Saturday and start back to Washington at 5 p.m.—10 p.m. Eastern Standard Time.

His jet airliner will make only one stop before arriving at Andrews Air Force Base near Washington about 8 a.m. Sunday, it was announced. It will refuel at Travis AFB near San Francisco.

Monday night Eisenhower is scheduled to report to the nation from Washington on his Far Eastern journey. The 30-minute address, starting at 6:30 p.m. EST, will be carried on major television and radio networks.

PRAISED

The President was praised Friday for "tireless travels to the far corners of the earth" in the cause of peace with justice.

The praise, at a time when his Far Eastern tour was under attack from some quarters, was set forth in a citation by the University of Hawaii. The citation accompanies an honorary doctor of laws degree awarded to Eisenhower Friday night by the university.

Scheduled after the award ceremony was a reception in the President's honor given by Hawaii's Republican governor, William F. Quinn.

The President has been relaxing here since Monday, when he flew in from the Orient after goodwill visits to the Philippines, Nationalist China, Okinawa and South Korea.

His principal scheduled stop on the tour, a three-day visit to Japan, was canceled because of what Eisenhower and Premier Nobusuke Kishi termed Communist-promoted riots in Tokyo.

Blowup of that visit has touched off a new flurry of hot criticism of administration foreign policy, including the concept of presidential personal diplomacy.

The University of Hawaii's citation was prepared by its president, Dr. Laurence H. Snyder. Eisenhower was lauded as statesman, soldier and humanitarian, "who has devoted his lifetime to the services of his nation." The citation said further:

"His inspired leadership in times of war has saved the free-

(Continued On Page Two-A)

SECRETARY OF STATE Christian Herter at his press conference in Washington charges Soviet Premier Khrushchev with interfering in this country's internal affairs by his talk about President Eisenhower's successor in the White House. He exhibited these expressions as he spoke. (AP Wirephoto)

2 Bodies Found In Wreckage Of Light Plane

ROANOKE, Va. (UPI) — The bodies of two men were found Friday in the wreckage of a light plane that crashed on a mountain near here during a flight from Winston-Salem, N.C.

The plane, a single-engine Beechcraft Bonanza, apparently crashed shortly after taking off in the rain Wednesday afternoon on the 30-minute flight to Roanoke.

IDENTIFIED

State police identified the victims as Joe C. Lawrence,

(Continued On Page Two-A)

Damages Reported, No Injuries

By THE ASSOCIATED PRESS

Tornadoes and torrential rains hit Texas Friday.

The twisters dipped down about sunrise and destroyed some farm buildings and damaged others near El Campo and on the edge of Eagle Lake. El Campo is about midway between Houston and Victoria. Eagle Lake is 75 miles southwest of Houston.

No injuries were reported.

Broad areas of Texas were soaked by rains that broke a spell of dry weather. About five inches of rain fell in 24 hours on the Bracken Ranch in the coastal area. It filled the ranch's stock ponds for the first time in six years.

DOWNPOURS

Downpours flooded streets in Amarillo and San Antonio.

Thundershowers developed in Western New England.

Wet areas formed in scattered sections of the East and midwest and on Washington's coast.

The Wabash River, gorged by heavy rains Wednesday and Thursday, spilled over levees in Clark and Crawford Counties in Illinois. Some low farm land was flooded and some farmers moved cattle to higher ground.

The Kaskaskia River and Robinson Creek overflowed into bottomland in Shelby County, Ill. Crops were growing on much of the inundated land.

Violent twisters of tornado-like winds moving toward New England dipped from dark skies in areas of Pennsylvania and New York State Friday night and ripped off roofs, leveled buildings and felled trees.

Funnel-shaped winds lashed at Schenectady, N.Y., at a rural area near Glens Falls, N.Y., and

(Continued On Page Two-A)

Korean War Anniversary Warms Fight

TOKYO (AP) — The extreme left Saturday seized on the 10th anniversary of the start of the Korean War as a fresh cause to demonstrate against Japan's new military alliance with America.

The Communist party and several pro-Red labor and propaganda groups scheduled a downtown rally followed by a parade to the U.S. Embassy with slogans such as "American forces, get out of South Korea. Get out of Japan."

The demonstration aimed to warm up the old Communist claim that South Korea invaded North Korea with American backing 10 years ago—a claim frequently accepted by neutralist-minded Japanese. (The Korean War began at 4 a.m. June 25, 1950, Korean time. At that time it was still June 24 in the United States.)

RESIDENTS

Pro-Red North Korean residents of Tokyo planned a separate rally to air such propaganda and agitate against U.S. bases. U.S. troops were authorized to remain in Japan for at least another decade by the security pact that went into effect Thursday.

The demonstrations were not expected to approach the scale of last week's or of another mass protest scheduled July 2. Left-wing groups plan to mobilize 300,000 marchers then to press for immediate dissolution of the Diet—parliament—and new elections. They also are backing candidates who want Japan to declare the treaty invalid.

For the weekend, main interest centered on political maneuvering over a successor to Premier Nobusuke Kishi. Kishi has announced that since the pact is in effect he will resign soon.

Nine top executives of Kishi's ruling Liberal-Democratic party agreed to meet Monday in an effort to select the next party chief and, in effect, the next prime minister. This assumes the Liberal-

(Continued On Page Two-A)

RECORD CHARGE DROPPED

Drunken Driving Acquittal Gained

Judge Jesse Heard Friday acquitted Dr. Thomas A. Brulte Sr. Route 3, Wallace Dean Road, West Monroe, of operating a motor vehicle while under the influence of intoxicating liquor, but found him guilty on two lesser traffic violations and heard a guilty plea on still another. The action was in Fourth District Court.

Judge Heard ruled late in the afternoon that the state had not made a sufficient case in the more serious charge against the 55-year-old man. The defense had presented two physicians, a druggist and the wife of Brulte as witnesses.

Both of the doctors, C. U. Johnson and Mortimer Raphael, testified they had talked with Brulte shortly after the alleged offense and his arrest and that neither could detect any smell or indication he had been drinking.

FINES LEVIED

On the other charges, reckless driving, speeding and no driver's license, Dr. Brulte was fined $60, $50 and $25 and costs each in the respective cases. The defendant had pleaded guilty to the license charge.

Earlier in the day, during testimony relating to the charges against Brulte, the defense attorney had challenged the handling of criminal bills by the district attorney's office.

The attorney had asked Judge Heard to throw out the charge, which had been pending against the defendant since his arrest on October 19, 1958, because the bill of information was filed in the office of the district attorney and not in the main office of the Ouachita parish clerk of court.

In his motion, the attorney maintained that all bills of information and indictments, once they are filed, become public documents and must be filed in the office of the parish clerk of court or they must be filed in open court.

The bills against Brulte, his attorney contended, were handled in neither manner, therefore the court should have thrown them out.

Judge Heard overruled the

(Continued On Page Two-A)

Doctors Will Eye Decision About Drugs

WASHINGTON (UPI) — Health, Education and Welfare Secretary Arthur S. Flemming Friday announced appointment of a special eight-man board of physicians to review decisions of Dr. Henry Welch, ousted head of the Food and Drug Administration's (FDA) antibiotics division.

Flemming promised a non-governmental committee would review Welch's decisions after Senate investigators disclosed that Welch had received more than $280,000 for work on medical journals supported by the drug industry while he was employed by the FDA.

COMMITTEE

The committee, selected by Dr. Betlov W. Brönk, president of the National Academy of Scientists, also will examine the FDA's new drug division, which has been accused of being too closely tied to the industry it is charged with regulating.

Flemming previously announced creation of a special investigative unit within his department to examine charges that employes have failed to make scientifically sound and unbiased decisions in approving antibiotics and other drugs for commercial use.

Governor Says Doesn't Want Control Of LSU

BATON ROUGE (AP) — Gov. Jimmie H. Davis said yesterday he wants the bill to reduce terms of Louisiana State University supervisors to be written so he won't have control of the university.

Davis told his news conference the university is a body apart from state government and no governor should run the school.

"I wouldn't want to be a part of removing somebody from office," Davis said.

"You mean from the LSU board," a reporter said obviously referring to Davis' move early in this Legislative session to address out of office members of two other state boards.

AGREED

Davis agreed and thanked the reporter for reminding him.

The governor was questioned about the ticklish problem that stunned the Senate when it was learned amendments to the LSU board bill would give him an immediate majority of board membership through appointments.

The Senate reacted quickly to strip from the bill the amendments by a 35-1 vote. This left the bill reducing the length of terms of LSU board members to seven years with 16 members and members removed if they have served over 14 years.

Thre are 14 members now with 14-year terms.

The governor restated his position that he believes the 14-year terms are too long and that neither he nor any future governor should be allowed to control the university by naming a majority of the board members.

Alexandria Man Dies As Truck Rams On Bridge

ALEXANDRIA (Special) — A 23-year-old member of a prominent Alexandria family was killed early Friday when his cattle truck crashed into a bridge 26 miles south of Shreveport.

Dead is James C. McNutt, son of Mr. and Mrs. F. E. McNutt.

State police in Shreveport said the loaded cattle truck McNutt was driving south on highway 71 struck the bridge at Loggy Bayou. The trailor came loose and the truck ran on into the water.

McNutt was dead when police arrived at the scene. They placed time of the accident at 4 a.m.

Several head of cattle were also killed and several injured in the wreck.

Funeral services will be held at John Kramer and Son Funeral Home chapel at 4 p.m. Saturday and burial will be in Forrest Lawn Memorial Park.

JES' Ramblin'

Masons

Once a year Master Masons of three states, assemble yearly at the eminence overlooking Harrisonburg known as Fort Hill. It will comprise the fourteenth annual session to be held this coming Sunday. The session, attended by hundreds of Master Masons, will initiate the session and Louisiana, Arkansas and Mississippi Master Masons will participate. Monroe and

(Continued On Page Two-A)

Israel Leader Willing To Talk

AMSTERDAM, Netherlands (AP) —Prime Minister David Ben-Gurion of Israel said Friday he is willing to meet President Arturo Frondizi of Argentina to discuss the United Nations decision on the Adolf Eichmann case but there appeared little likelihood the two leaders would get together.

"If Argentine President Frondizi expresses the wish I would be very glad to meet him if I am still available in Europe," Ben-Gurion said.

Thundershower Activity Seen

And the rains came. Not much, but the forecast calls for a chance of more. The weather forecast last night noted that a cold front moving in from the north should become stationary and would spawn thunderstorms 75 miles either side of a line from Texarkana, Tex., to Greenwood, Miss.

This would include Monroe in the thunderstorm activity. At last check the front was moving 12-15 miles per hour.

A trace of rain was recorded by FAA at Selman Field between the hours of noon and 6 p.m. Friday, but more rain came during the night.

Today's forecast for northeast Louisiana, southern Arkansas and eastern Mississippi calls for scattered thundershowers but no important temperature changes. The high's predicted are 85 to 95.

Friday's high was 93 and the low was 75.

YESTERDAY'S READINGS

6 a.m.	75
Noon	93
6 p.m.	83
Barometer, 6 p.m.	29.85
10 p.m.	78
Sunrise today,	5:03
Sunset today,	7:03
Sunrise Sunday,	5:03

AMERICAN LAWYERS

3 Attorneys Plan To Defend Powers

RICHMOND, Va. (UPI)—Three American attorneys are making plans to go to Russia to defend U-2 pilot Francis Powers at his trial for spying, it was revealed Friday.

Two Virginia lawyers and one from the Columbia University law school met with officials in the Soviet Embassy in Washington Thursday to apply for visas for their trip to Moscow.

Alex Parker of Richmond, one of the attorneys, said they told the first secretary to the Russian ambassador they desired to defend Powers, whose parents live near Pound, Va. during his trial on charges of conducting an espionage flight over Russia.

The Russian official gave no indication whether the visas will be granted, Parker said.

The three lawyers were named this week to represent Powers by the Virginia State Bar Association which said Powers' wife and parents had accepted the offer. The bar group said Powers "is a resident of Virginia and is involved in a legal situation unique in the history of the United States . . ."

In addition to Parker, John N. Hazard of the Columbia law school faculty and Frank W. Rogers of Roanoke were named to defend the pilot.

Parker said the Russian government probably will appoint Russian lawyers to represent Powers during his espionage trial but the American group hopes to be on hand to work with the Russian lawyers in preparing the pilot's defense. Powers has been held in Moscow ever since his plane was shot down over Russia May 1 on an admitted spy flight.

Object Seen Above Gulf

WASHINGTON (AP)—The Air Force said Friday an Air Force plane had reported the sighting of a brilliant object in the sky over the Gulf of Mexico Thursday night, but that the plane's crew suggested it may have been a meteor.

However, it said, a routine "unidentified flying object" report was sent on to the Air Tactical Intelligence Center at Wright-Patterson Air Force Base, Ohio, for analysis of available information. An Air Force spokesman said that this is customary procedure in the handling of all such reports.

Plane Missing Carrying 45

RIO DE JANEIRO (UPI) — A Real - Aerovias Convair airliner with 45 persons aboard was reported missing Friday night on a flight from Bello Horizonte to Rio.

The plane was last heard from shortly before 9 p.m. e.d.t. when its pilot, identified only as B. Lopes, contacted Sao Paulo airport tower.

Airline officials said they have not yet determined whether the plane made a forcelanding in the interior or had crashed. It carried 40 passengers and a crew of five.

AF Launches Titan Missile

CAPE CANAVERAL, Fla. (UPI) — The Air Force successfully launched a Titan intercontinental missile Friday night on a 5,000 mile, information-gathering flight over the south Atlantic.

The 98-foot missile impacted near Ascension Island.

Today's Chuckle

Sign in the back window of a small, foreign economy car: "Quit honking! I'm pedaling as fast as I can."

WILL SHARE POWER

Congo Republic Elects President

LEOPOLDVILLE, Belgian Congo (AP)—Joseph Kasavubu, who styles himself as a Gandhi-like foe of African colonialism, was elected president of the new Congo Republic Friday.

He will share power with his chief political rival, Patrice Lumumba, the newly confirmed premier.

As the departing Belgian colonial rulers had hoped, the compromise making Kasavubu chief of state and Lumumba chief of government brought together the two major political factions whose separate ambitions carried a potential of violence. The main problem now is whether they will work together.

Belgium is quitting the Congo next Thursday and turning authority over to the 13 million people to Lumumba and Kasavubu.

Kasavubu, using the nonviolent civil disobedience tactics of the late Mohandas K. Gandhi in the war against colonialism, has been jailed by the Belgians in the past as an agitator. He once studied for the Roman Catholic priesthood, later became a Protestant, and has worked as a teacher, civil servant, agronomist and bookkeeper.

Lumumba, too, was arrested after riots in Stanleyville in 1959 and spent nearly three months in jail.

Both Houses of Parliament met in joint session and elected the president by a vote of 159 for Kasavubu to 43 for Jean Bolikango, his only opponent.

Kasavubu's election had been expected, since he and Lumumba had been trying to work out some sort of deal in hopes of avoiding political clashes that might spill over into violence.

Davis Planning Legal Steps In Racial Battle

BATON ROUGE (AP) — Gov. Jimmie H. Davis said today there are many things Louisiana can try in the fight against school segregation before resorting to interposition.

He said he will work with the state attorney general to use every legal means to block an order by U.S. Judge J. Skelly Wright to desegregate public schools in New Orleans.

"Interposition would be the last thing just before secession," Davis told his news conference.

In resorting to interposition, the governor would be placing the sovereignty of the state between the federal government and the people."

NECESSARY

"We are going to do all things," he said, "whatever is necessary We are going to use legal steps."

Davis said he would close the schools if it would help.

Davis said he was working with Atty. Gen. Jack Gremillion on the legal problems involved in the New Orleans case.

"We will do the right thing at the right time, whatever it is," he said.

A New Orleans group of parents has called for use of interposition as a showdown move.

Rep. John Garrett, Claiborne Parish, told the House in a recent debate on segregation bills that former Texas Gov. Allen Shivers successfully used interposition.

A reporter wanted to know whether schools in Caddo Parish would be closed along with those of New Orleans if the closure order came.

"It will dpend on the circumstances at the time," Davis said.

TODAY
For Sunday Ads
Call FA 2-5161
8 a.m. to 12:30 p.m.
The Want Ad Number

IF It's worth selling, buying, renting, trading, hiring, it's worth a NEWS-STAR — WORLD "Result" Want Ad.

Reach a tremendous circulation audience of over 41,000 daily in the Monroe-West Monroe area, & throughout North Louisiana.
Ask about our low 7-day rates with cancellation privileges.

WOULD END BARGAIN POWER

Davis Against Demo Walkout

BATON ROUGE (AP) — Gov. Jimmie H. Davis said Friday he was against any idea of a walk-out at the National Democratic convention and hinted he would favor the party's presidential nominee.

As he put it in a news conference, a walkout would cut off any bargaining effectiveness.

"We want to make every effort to stay in the convention," he said. He is the chairman of the 77-member delegation with 26 votes at Los Angeles.

"When you walk out, you're gone," the governor said. "You might as well be home picking peas."

"I'm a Democrat," Davis said, when questioned whether there would be any circumstances he might support the Republican presidential nominee.

Davis said he has been contacted by representatives of Sens. John F. Kennedy (D-Mass), Lyndon Johnson (D-Texas), and Stuart Symington (D-Mo), but he declined, as he has previously, to say whether any one was his choice.

Would he support the Democratic nominee for president, whoever he was? "I hope we have a good Democrat," Davis replied.

To questions whether he felt the people of Louisiana should know in advance which candidate they favored, Davis countered, "so many things can happen — all this will be left up to the delegation."

The governor said he hasn't heard from forces of Adlai Stevenson, who carried Louisiana in 1952 but lost to President Eisenhower in 1956.

"But I believe he's just getting into the picture, isn't he?" Davis asked. "How far down the line is Stevenson?"

The Louisiana governor has maintained a wait-and-see attitude about the national convention choice, and has been careful not to indicate any personal preference.

"We just talked in generalities," he commented, but when asked about it, admitted there was some discussion about Louisiana's position in the tidelands case.

The U. S. Supreme Court limited the state to three geographical miles, while allowing Florida and Texas to 10½ miles offshore boundary in the Gulf of Mexico.

"Some were politically sympathetic," Davis said. "That's our main concern."

He said no one had attempted to contact him about the candidacy of vice president Richard Nixon.

"Would there be any circumstances under which you might support Nixon?"

"I try to be a good Democrat," Davis fired back. "We've always fared better with Democratic presidents . . I'm a Democrat."

As for the possibility of a bolt, "I don't think it'll be necessary," Davis said. "I'm never in favor of a walkout—somebody has to represent us."

His comments came after the Democratic State Central Committee, led by leaders he favors, last Wednesday opened the way for a possible bolt by adopting a resolution directing the delegation, with 26 convention votes, to stick together in the face of any seating challenge to individual members.

Camille F. Gravel, still recognized by national chairman Paul Butler as Louisiana national committeeman, although the state central committee wants him out, told the group he would see that delegates Leander Perez and former state Sen. William Rainach, segregation leaders in this state, would be challenged.

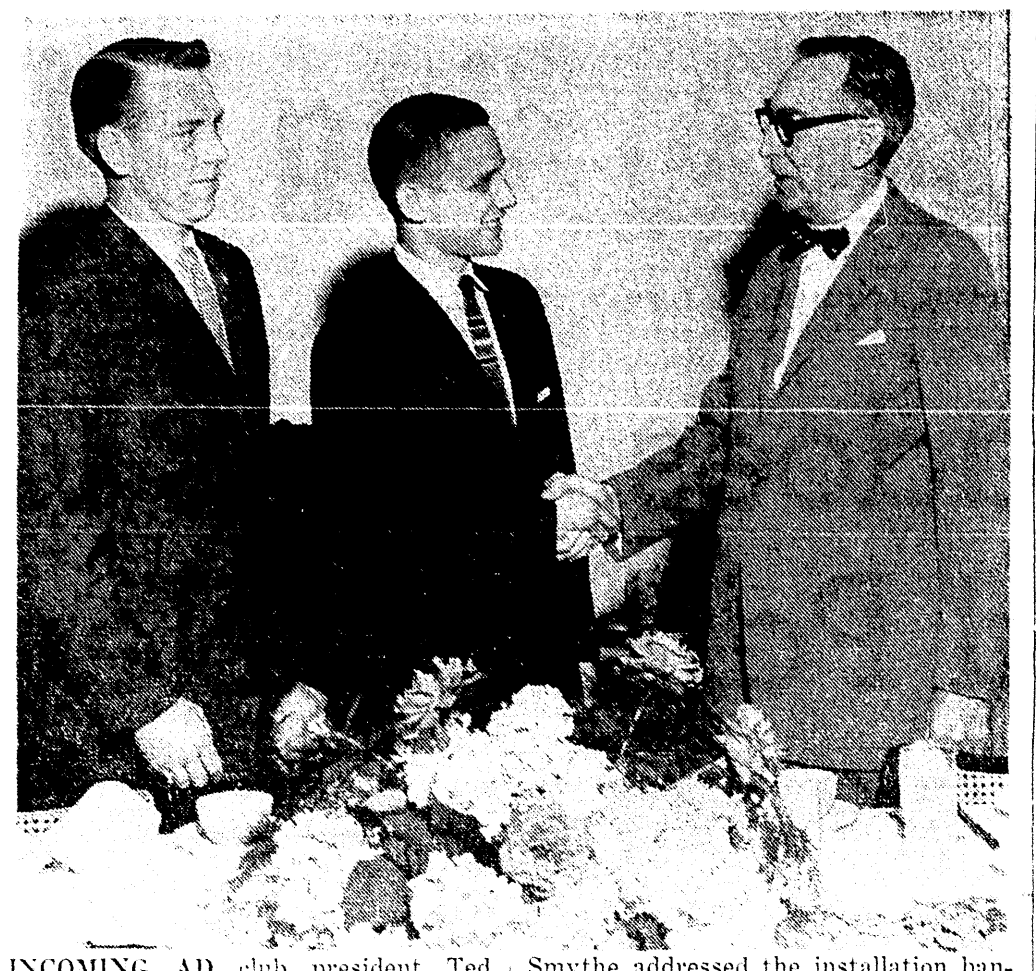

INCOMING AD club president Ted Hatfield discussed advertising with Mack Smythe, advertising director of the Jackson, Miss., Daily News and Clarion Ledger, as Grady Merriman, outgoing president, left, looks on. Smythe addressed the installation banquet of the Monroe - West Monroe Advertising Club last night at the Paragon Club. He was named Advertising Manager of the Year in Mississippi for 1960. (Staff Photo by Ben Bradford)

2 Bodies Found In Wreckage Of Light Plane

(Continued From Page One)

53, of Buchanan, Va., and the pilot, Robert Pettigrew, 56, of Glen Ellyn, Ill.

Lawrence was returning from a business trip to Chicago. Pettigrew was to have returned the plane to Gary, Ind., but when it did not arrive in Gary its owners notified the Federal Aviation Agency.

Korean War Anniversary Warms Fight

(Continued From Page One)

Democrats fulfill most predictions and stay in power after elections.

The Liberal-Democrats — actually a conservative group — plan to call new parliamentary elections in the next few months. The minority Socialists doubt their own party can capture a majority, but they claim Socialists will score gains impressive enough to show widespread opposition to the new military alliance.

The Liberal-Democratic meeting Monday is expected to end in deadlock, resulting in a party convention to ballot for party chief among leaders of the three main factions—Trade Minister Hayato Ikeda, the current favorite; party Vice President Bamboku Ono, and former Deputy Premier Mitsujiro Ishii.

Kishi's Cabinet Friday set up a special agency to collect information on student and labor movements, which spearheaded the left-wing drive against the treaty and erupted in so much violence that the government canceled President Eisenhower's trip to Japan.

Perhaps the first change following final ratification of the treaty was the announcement that U.S. propaganda broadcasts to Communist China and North Korea over channels of the semigovernmental Japan Broadcasting Corp. will be suspended starting next week. The broadcasts are expected to be shifted to transmitters on Okinawa.

Drunken Driving Acquittal Gained

(Continued From Page One)

motion and said that files on the third floor of the court house, the district attorney's office, should be considered a portion of the clerk's office.

Following Brulte's acquittal on the charge involving driving while under the influence, the defense attorney said he would not pursue the motion attacking the handling of records. "My client was acquitted," he said. "I'm through with the matter."

JES' Ramblin'

(Continued From Page One)

West Monroe will send a sizable number from the Master Masonic ranks and a day of delight and profit is anticipated.

Hosts of the affair will be: Catahoula parish lodges, Harrisonburg 110., Keystone 213 Sicily Island and Four Rivers 369.

Railroaded

In another city, not Monroe, a young man in a late model car chanced to fall in line at a drive - in theatre. It caused him to balk at paying the admission charged.

But like a good chap he forked out the fee required.

A little later he drove to the office of the manager of the open air theatre. He explained that he had no thought of attending such a playhouse, and he was not able to eliminate his car from the lineup.

Family

Every now and then we read a reference about the family of world - famed Bing Crosby. What attracts our attention is the fact that Bing, for a second wife, married the niece three years ago of Bing Grandstaff, who for years lived in Monroe and who now is a successful oil operator near Tullos.

But here is what we just read about Crosby:

"Bing Crosby's oldest son, Gary, said today that the only way he and his brothers could have been more closely supervised "would have been in jail." A magazine relates that he was by no means a favorite son of his dad.

Degree

Frank Edington Durham, son of the J. B. Durhams of Hodge, received the degree of Doctor of Philosophy from Rice University a week ago. His degree was based on his advanced study in Physics.

He is the grandson of Mr. and Mrs. B. F. Edington of Shreveport.

Fish

Harvey Taylor, 202 Bell Lane, caught an 18 and one-half pound buffalo on an eight bream hook in Bayou DeSiard. With him was C. R. Bell and his companion also got a mess of bream.

Choice

The Ouachita river at Monroe is attracting more and more widely for, as we well know, it has been classed as the second choicest river on the contient.

Example

The other day was an example. Bossier Boat Club members with some more from Shreveport came to Monroe on a Saturday for an outing on the fine river at our doors. The route was from Monroe to Jonesville and the party had a highly enjoyable week - end trip through this means. If we were to do more real advertising of the river and what it means for a select outing, there would be many many more to seek a week - end in this manner. The Bossier Boat club made a wise selection and one that can not be duplicated in all North Louisiana.

Eisenhower Nearing End Of Journey

(Continued From Page One)

dom-loving nations of the world from the forces of enslavement;

"His tireless travels to the far corners of the earth as an emissary of peace have endeared the hearts, won the minds and rallied the loyalties of freedom-loving peoples to the cause of peace with justice;

"His enlightened advocacy of intercultural exchange and his far-sighted policy of assisting developing nations to establish themselves as self-sustaining members of the family of nations have contributed to the welfare of humanity and hold out new hope that righteousness and regard for the liberties of the individual shall prevail throughout the world."

In advance of the ceremony, Eisenhower got in another round of golf—his fifth since arriving in Honolulu.

Texas Gas Tax Is Declared Unconstitutional

AUSTIN, Tex. (AP) — Texas' new natural gas tax, aimed primarily at out-of-state consumers, was declared unconstitutional Friday.

The decision by State Dist. Judge Jack Roberts represents a stiff blow to the state's staggering financial position.

Texas Atty. Gen. Will Wilson announced the decision will be appealed.

The Legislature anticipated the tax would bring in about 15 million dollars in the current two-year fiscal period. State Comptroller Robert Calvert said about 6½ million dollars already have been paid. The state cannot use the money unless courts approve the tax.

Roberts is the same judge who held a similar 1951 gas tax unconstitutional. He was upheld by the U.S. Supreme Court.

"By a long line of decisions, the U.S. Supreme Court repeatedly has held invalid the imposition of a tax upon the privilege of engaging in interstate commerce," Roberts said, adding he could find no activity on the part of the companies upon which the tax could be imposed.

The decision was made in two cases. One represented a consolidation of suits brought by more than 80 companies. A separate suit was filed by Tennessee Gas Transmission Co.

The tax of 1½ per cent of market value per 1,000 cubic feet of natural gas at the well would be paid by the ultimate user of the gas.

Damages Reported, No Injuries

(Continued From Page One)

in the Temple-Berkeley area near Reading, Pa.

Tornado alerts were hoisted in northeast Pennsylvania, northern New Jersey, extreme southeast New York, northwest Connecticut, southern Vermont, and western and central Massachusetts.

In southeastern Pennsylvania, the storm, powerful enough to put a car on the roof of a home, jumped around communities. Farmers said a cloudy funnel more than 30 feet wide descended upon them and was gone within five minutes.

The Pennsylvania storm, accompanied by rolling thunder, sometimes hail, and then heavy rain, apparently started in southern Lancaster County, moved northeast toward Reading, and then east toward New Jersey.

A car was lifted to the roof of a small house in Sumneytown, Pa. The Devon knitting mill in Eshbash, Pa., employing 60, was heavily damaged. The roof of a farmer's house near Pennsburg, Pa., was torn away while his family ate dinner.

A frame house and other buildings were leveled on a poultry farm near Glens Falls, N.Y., injuring a couple and four children.

Twisters lashed across Schenectady ripping apart two houses in the suburb of Rotterdam. Several other houses were reported destroyed on the eastern side of Schenectady.

The Weather Bureau said a hotel roof was ripped off near Reading, Pa., and trees crashed across utility lines.

The storm moved across the Northeast along a squall line stretching from eastern Pennsylvania to eastern New York, the Weather Bureau said.

Jittery New Englanders took emergency precautions, although a first alert was later changed to say that the chances of tornadoes in some sections had diminished. The possibility of scattered tornadoes remained for other areas.

A brick and concrete building in downtown Schenectady was blown apart, the roof landing 50 yards away.

A cruise ship with 347 passengers and a crew of 153 en route from Chicago to Montreal ran aground on a sandbar in the St. Lawrence River. An official of the SS North American said the vessel may have been blown off course by strong winds. No injury was reported.

Debris blocked the road between Glens Falls and Corinth, N.Y., and state police halted all traffic.

TO PREVENT RED BEACHHEAD

Congress Urges Action In Cuba

WASHINGTON (AP) — Members of Congress urged Friday that the Organization of American States act to prevent the Russians and Chinese from using Cuba as a beachhead for Communist penetration of the Western Hemisphere.

U.S. Information Agency chief George V. Allen told a House group the Soviet Union may be angling for military bases in this hemisphere.

Sen. Kenneth B. Keating (R-NY) declared that Communist activity in Cuba poses the boldest challenge to hemisphere freedom that "we have known in 60 years."

Other senators applauded Keating's speech and Sen. George A. Smathers (D-Fla) said there no longer can be any doubt that Cuba under Prime Minister Fidel Castro is in effect a Soviet satellite.

Rep. Paul C. Rodgers (D-Fla) said something must be done "before it is too late and we find a Russian satellite nation situated only 90 miles from our coast, infiltrating into all friendly governments of Central and South America."

Secretary of State Christian A. Herter told his news conference the United States intends to present to the OAS Inter-American Peace Committee new evidence against the Castro regime. He indicated the step would be taken in August.

Other officials said the evidence will be aimed at showing Castro has been trying to create strife in the Caribbean region.

Allen, testifying before a House Foreign Affairs subcommittee, said, "The Cuban revolution, with its extreme leftist overtones, has opened the door to increased Communist penetration of this hemisphere."

Allen suggested the Soviet Union —which long has smarted over U.S. bases ringing the Communist empire—may now have decided "two can play at this game and they can start operating in our backyard."

Allen did not say just where the Russians might try to plant a base, but the implication was he meant Cuba.

Keating's statement reported "a steady movement of Soviet engineers and technicians bound for the Caribbean through East Berlin; their main project to be construction of an airstrip on the southern coast of Cuba, with a 12,500-foot runway, near Matanzas.' '

A WHITE BIBLE FOR THE BRIDE
• World 3.50 With marriage certificate and family record
• NATIONAL 5.00 With marriage certificate and family record.
FREE, VBS Plan Books. Craft materials for all ages.
DESIGNED FOR READING EXTRA LARGE PRINT
New Testament and Psalms for home reading and devotionals. Priced 4.50 to 5.00
RELIGIOUS SUPPLY SHOP
MRS. VERA GODFREY
109 North 3rd FA 3-7440
Monroe, La.
Free Storeside Parking

SALE!
HUNDREDS OF BEAUTIFUL SUMMER DRESSES
Eyelets, drip dry cottons, arnels, twist - aline sailors. These are dresses you can wear right now and all summer long. Nearly all sizes and colors.
$4.99 $5.99 $9.90
SUMMER SUITS . . . Reg. 25.00
Beautiful light weight easy to care for Suits. So right for traveling. (Sorry we can't tell you the name. Not many left, so hurry, hurry, hurry.
$15.98
CASHMERE & WOOL COATS
These coats are so beautiful you will hardly believe the price. This is a terrific value.
REG. 59.98 $39.98
LONG FAILLE COATS
REG. 11.98 to 19.98 VALUES ONLY
$6.98 TO 10.98
100% IMPORTED CASHMERE COATS
Select your new Cashmere now, each exquisitely tailored and milium satin lined for warmth without weight.
REG. 89.95 $69.98
PRE-SEASON SAVINGS ON FURS
Luxurious Mink and Squirrel stoles and capes. Select now from this wonderful collection . . put your fur in layaway now at this wonderful savings.
Now 1/3 to 1/2 OFF
JANTZEN-SWEATERS & SKIRTS
Now is the time to select your Fall sweaters and skirts, exquisite new colors . . . and A Small Deposit Will Hold Your Selections 'Till Wanted.
SILVERSTEIN'S
342 DeSIARD

PLANNING A MOVE?
USE OUR EXPERIENCED MEN, IT PAYS
OUR 28th YEAR IN LOCAL & LONG DISTANCE MOVING AND STORAGE
CALL FOR FREE ESTIMATES
Phone FA 3-2254
FAULK-COLLIER
"AGENTS—ALLIED VAN LINES"
502 N. 2nd St. MONROE DIAL FA 3-2254

Cheer the Shut-In with FLOWERS
Cheer the shut - in with gay plants, flowers. Plants $4 to $5. Bouquets $3 to $10. Delivered. Guaranteed. Order now.
Mary's Flower Shop
315 N. 2nd FA 3-3494

SWITCH TO WESTINGHOUSE
for Care free - - - Work-free wash days!
WASHER-DRYER Combination
• Easy Loading, Unloading
• Flexible Drying Control
• Fast, Economical Drying
• Flexible Washing Control
• Extra Work Space
• Cleaner Clothes
WD 3-V
1003 Hudson Lane
Ballard's
Dial FA 2-1429

Vacation Needs!
• Swim Caps • Rings
• Sun Tan Lotions
• Sun Glasses
ARON'S PHARMACY
N. 3rd at Louisville FA 3-2242

DIRECT IMPORT SAVINGS!
UNMOUNTED DIAMONDS
America's Largest Jewelers
175 Stores Coast-To-Coast can offer diamonds of this nice quality for such low prices. Wear your diamond for 30 days — compare the cut, color, size and price! Find a better value anywhere and receive full refund. 17,000 diamonds are sold weekly through Zale's.
COME IN AND COMPARE!
BUY DIAMONDS WITH CONFIDENCE AT ZALE'S
¼ Carat $ 45.00 ⅝ Carat $135.00 1½ Carat $800.00
⅜ Carat $ 98.50 ¾ Carat $225.00 2 Carat $1075.00
½ Carat $136.00 1 Carat $325.00 2½ Carat $2295.00
ALL ARE BRILLIANT AMERICAN FULL-CUT DIAMONDS
Prices Include Setting and Federal Tax.
YOURS FOR ONLY $50.00
YOURS FOR ONLY $125.00
YOURS FOR ONLY $14.95
YOURS FOR ONLY $59.50
NO MONEY DOWN! Easy Terms
ZALE'S DIAMONDS, WATCHES, JEWELRY
200 DeSIARD FA 3-7763

WOULD END BARGAIN POWER

Davis Against Demo Walkout

BATON ROUGE (AP) — Gov. Jimmie H. Davis said Friday he was against any idea of a walkout at the National Democratic Convention and hinted he would favor the party's presidential nominee.

As he put it in a news conference, a walkout would cut off any bargaining effectiveness.

"We want to make every effort to stay in the convention," he said. He is the chairman of the 77-member delegation with 26 votes at Los Angeles.

"When you walk out, you're gone," the governor said, "You might as well be home picking peas."

"I'm a Democrat," Davis said, when questioned whether there would be any circumstances he might support the Republican presidential nominee.

Davis said he has been contacted by representatives of Sens. John F. Kennedy (D-Mass), Lyndon Johnson (D-Texas), and Stuart Symington (D-Mo), but he declined, as he has previously, to say whether any one was his choice.

Would he support the Democratic nominee for president, whoever he was? "I hope we have a good Democrat," Davis replied.

To questions whether he felt the people of Louisiana should know in advance which candidate they favored, Davis countered, "so many things can happen — all this will be left up to the delegation."

The governor said he hasn't heard from forces of Adlai Stevenson, who carried Louisiana in 1952 but lost to President Eisenhower in 1956.

"But I believe he's just getting into the picture, isn't he?" Davis asked. "How far down the line is Stevenson?"

The Louisiana governor has maintained a wait-and-see attitude about the national convention choice, and has been careful not to indicate any personal preference.

"We just talked in generalities," he commented, but when asked about it, admitted there was some discussion about Louisiana's position in the tidelands case.

The U. S. Supreme Court limited the state to three geographical miles, while allowing Florida and Texas to 10½ miles offshore boundary in the Gulf of Mexico.

"Some were politically sympathetic," Davis said. "That's our main concern."

He said no one had attempted to contact him about the candidacy of vice president Richard Nixon.

"Would there be any circumstances under which you might support Nixon?"

"I try to be a good Democrat," Davis fired back. "We've always fared better with Democratic presidents. . .I'm a Democrat."

As for the possibility of a bolt, "I don't think it'll be necessary," Davis said, "I'm never in favor of a walkout—somebody has to represent us."

His comments came after the Democratic State Central Committee, led by leaders he favors, last Wednesday opened the way for a possible bolt by adopting a resolution directing the delegation, with 26 convention votes, to stick together in the face of any seating challenge to individual members.

Camille F. Gravel, still recognized by national chairman Paul Butler as Louisiana national committeeman, although the state central committee wants him out, told the group he would see that delegates Leander Perez and former state Sen. William Rainach, segregation leaders in this state, would be challenged.

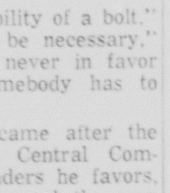
A WHITE BIBLE FOR THE BRIDE
• World 3.50 With marriage certificate and family record.
• NATIONAL 5.00 With marriage certificate and family record.
FREE, VBS Plan Books. Craft materials for all ages.
DESIGNED FOR READING EXTRA LARGE PRINT
New Testament and Psalms for home reading and devotionals. Priced 4.50 to 5.00
RELIGIOUS SUPPLY SHOP
MRS. VERA GODFREY
409 North 3rd FA 3-7440
Monroe, La.
Free Storeside Parking

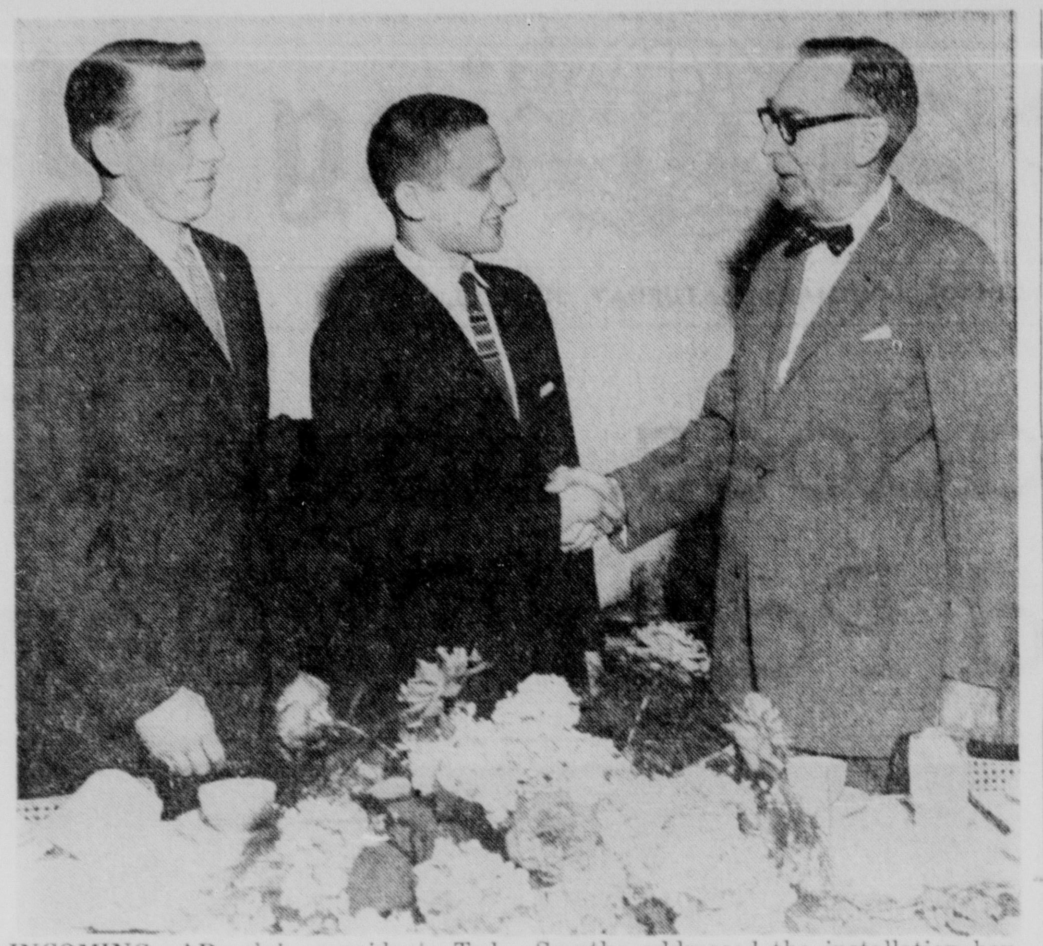

INCOMING AD club president Ted Hatfield discussed advertising with Mack Smythe, advertising director of the Jackson, Miss., Daily News and Clarion Ledger, as Grady Merriman, outgoing president, left, looks on. Smythe addressed the installation banquet of the Monroe - West Monroe Advertising Club last night at the Paragon Club. He was named Advertising Manager of the Year in Mississippi for 1960. (Staff Photo by Ben Bradford)

2 Bodies Found In Wreckage Of Light Plane

(Continued From Page One)

53, of Buchanan, Va., and the pilot, Robert Pettigrew, 56, of Glen Ellyn, Ill.

Lawrence was returning from a business trip to Chicago. Pettigrew was to have returned the plane to Gary, Ind., but when it did not arrive in Gary its owners notified the Federal Aviation Agency.

Korean War Anniversary Warms Fight

(Continued From Page One)

Democrats fulfill most predictions and stay in power after elections.

The Liberal-Democrats — actually a conservative group — plan to call new parliamentary elections in the next few months. The minority Socialists doubt their own party can capture a majority, but they claim Socialists will score gains impressive enough to show widespread opposition to the new military alliance.

The Liberal-Democratic meeting Monday is expected to end in deadlock, resulting in a party convention to ballot for party chief among leaders of the three main factions—Trade Minister Hayato Ikeda, the current favorite; party Vice President Bamboku Ono, and former Deputy Premier Mitsujiro Ishii.

Kishi's Cabinet Friday set up a special agency to collect information on student and labor movements, which spearheaded the left-wing drive against the treaty and erupted in so much violence that the government canceled President Eisenhower's trip to Japan.

Perhaps the first change following final ratification of the treaty was the announcement that U.S. propaganda broadcasts to Communist China and North Korea over channels of the semigovernmental Japan Broadcasting Corp. will be suspended starting next week. The broadcasts are expected to be shifted to transmitters on Okinawa.

Drunken Driving Acquittal Gained

(Continued From Page One)

motion and said that files on the third floor of the court house, the district attorney's office, should be considered a portion of the clerk's office.

Following Brulte's acquittal on the charge involving driving while under the influence, the defense attorney said he would not pursue the motion attacking the handling of records. "My client was acquitted," he said. "I'm through with the matter."

JES' Ramblin'

(Continued From Page One)

West Monroe will send a sizable number from the Master Masonic ranks and a day of delight and profit is anticipated.

Hosts of the affair will be: Catahoula parish lodges, Harrisonburg 110., Keystone 213 Sicily Island and Four Rivers 369.

Railroaded

In another city, not Monroe, a young man in a late model car chanced to fall in line at a drive - in theatre. It caused him to balk at paying the admission charged.

But like a good chap he forked out the fee required.

A little later he drove to the office of the manager of the open air theatre. He explained that he had no thought of attending such a playhouse, and he was not able to eliminate his car from the lineup.

Family

Every now and then we read a reference about the family of world - famed Bing Crosby. What attracts our attention is the fact that Bing, for a second wife, married the niece three years ago of Bing Grandstaff, who for years lived in Monroe and who now is a successful oil operator near Tullos.

But here is what we just read about Crosby:

"Bing Crosby's oldest son, Gary, said today that the only way he and his brothers could have been more closely supervised "would have been in jail." A magazine relates that he was by no means a favorite son of his dad.

Degree

Frank Edington Durham, son of the J. B. Durhams of Hodge, received the degree of Doctor of Philosophy from Rice University a week ago. His degree was based on his advanced study in Physics.

He is the grandson of Mr. and Mrs. B. F. Edington of Shreveport.

Fish

Harvey Taylor, 202 Bell Lane, caught an 18 and one-half pound buffalo on an eight bream hook in Bayou DeSiard. With him was C. R. Bell and his companion also got a mess of bream.

Choice

The Ouachita river at Monroe is attracting more and more widely for, as we well know, it has been classed as the second choicest river on the contient.

Example

The other day was an example. Bossier Boat Club members with some more from Shreveport came to Monroe on a Saturday for an outing on the fine river at our doors. The route was from Monroe to Jonesville and the party had a highly enjoyable week - end trip through this means. If we were to do more real advertising of the river and what it means for a select outing, there would be many many more to seek a week - end in this manner. The Bossier Boat club made a wise selection and one that can not be duplicated in all North Louisiana.

Eisenhower Nearing End Of Journey

(Continued From Page One)

dom-loving nations of the world from the forces of enslavement;

"His tireless travels to the far corners of the earth as an emissary of peace have endeared the hearts, won the minds and rallied the loyalties of freedom-loving peoples to the cause of peace with justice,

"His enlightened advocacy of intercultural exchange and his farsighted policy of assisting developing nations to establish themselves as self-sustaining members of the family of nations have contributed to the welfare of humanity and hold out new hope that righteousness and regard for the liberties of the individual shall prevail throughout the world."

In advance of the ceremony, Eisenhower got in another round of golf—his fifth since arriving in Honolulu.

Texas Gas Tax Is Declared Unconstitutional

AUSTIN, Tex. (AP) — Texas' new natural gas tax, aimed primarily at out-of-state consumers, was declared unconstitutional Friday.

The decision by State Dist. Judge Jack Roberts represents a stiff blow to the state's staggering financial position.

Texas Atty. Gen. Will Wilson announced the decision will be appealed.

The Legislature anticipated the tax would bring in about 15 million dollars in the current two-year fiscal period. State Comptroller Robert Calvert said about 6½ million dollars already have been paid. The state cannot use the money unless courts approve the tax.

Roberts is the same judge who held a similar 1951 gas tax unconstitutional. He was upheld by the U.S. Supreme Court.

"By a long line of decisions, the U.S. Supreme Court repeatedly has held invalid the imposition of a tax upon the privilege of engaging in interstate commerce," Roberts said, adding he could find no activity on the part of the companies upon which the tax could be imposed.

The decision was made in two cases. One represented a consolidation of suits brought by more than 80 companies. A separate suit was filed by Tennessee Gas Transmission Co.

The tax of 1½ per cent of market value per 1,000 cubic feet of natural gas at the well would be paid by the ultimate user of the gas.

Damages Reported, No Injuries

(Continued From Page One)

in the Temple-Berkeley area near Reading, Pa.

Tornado alerts were hoisted in northeast Pennsylvania, northern New Jersey, extreme southeast New York, northwest Connecticut, southern Vermont, and western and central Massachusetts.

In southeastern Pennsylvania, the storm, powerful enough to put a car on the roof of a home, jumped around communities. Farmers said a cloudy funnel more than 30 feet wide descended upon them and was gone within five minutes.

The Pennsylvania storm, accompanied by rolling thunder, sometimes hail, and then heavy rain, apparently started in southern Lancaster County, moved northeast toward Reading, and then east toward New Jersey.

A car was lifted to the roof of a small house in Sumneytown, Pa. The Devon knitting mill in Eshbash, Pa., employing 60, was heavily damaged. The roof of a farmer's house near Pennsburg, Pa., was torn away while his family ate dinner.

A frame house and other buildings were leveled on a poultry farm near Glens Falls, N.Y., injuring a couple and four children.

Twisters lashed across Schenectady ripping apart two houses in the suburb of Rotterdam. Several other houses were reported destroyed on the eastern side of Schenectady.

The Weather Bureau said a hotel roof was ripped off near Reading, Pa., and trees crashed across utility lines.

The storm moved across the Northeast along a squall line stretching from eastern Pennsylvania to eastern New York, the Weather Bureau said.

Jittery New Englanders took emergency precautions, although a first alert was later changed to say that the chances of tornadoes in some sections had diminished. The possibility of scattered tornadoes remained for other areas.

A brick and concrete building in downtown Schenectady was blown apart, the roof landing 50 yards away.

A cruise ship with 347 passengers and a crew of 153 en route from Chicago to Montreal ran aground on a sandbar in the St. Lawrence River. An official of the SS North American said the vessel may have been blown off course by strong winds. No injury was reported.

Debris blocked the road between Glens Falls and Corinth, N.Y., and state police halted all traffic.

Vacation Needs!
• Swim Caps • Rings
• Sun Tan Lotions
• Sun Glasses
ARON'S PHARMACY
N. 3rd at Louisville FA 3-2242

TO PREVENT RED BEACHHEAD

Congress Urges Action In Cuba

WASHINGTON (AP) — Members of Congress urged Friday that the Organization of American States act to prevent the Russians and Chinese from using Cuba as a beachhead for Communist penetration of the Western Hemisphere.

U.S. Information Agency chief George V. Allen told a House group the Soviet Union may be angling for military bases in this hemisphere.

Sen. Kenneth B. Keating (R-NY) declared that Communist activity in Cuba poses the boldest challenge to hemisphere freedom that "we have known in 60 years."

Other senators applauded Keating's speech and Sen. George A. Smathers (D-Fla) said there no longer can be any doubt that Cuba under Prime Minister Fidel Castro is in effect a Soviet satellite.

Rep. Paul C. Rodgers (D-Fla) said something must be done "before it is too late and we find a Russian satellite nation situated only 90 miles from our coast, infiltrating into all friendly governments of Central and South America."

Secretary of State Christian A. Herter told his news conference the United States intends to present to the OAS Inter-American Peace Committee new evidence against the Castro regime. He indicated the step would be taken in August.

Other officials said the evidence will be aimed at showing Castro has been trying to create strife in the Caribbean region.

Allen, testifying before a House Foreign Affairs subcommittee, said, "The Cuban revolution, with its extreme leftist overtones, has opened the door to increased Communist penetration of this hemisphere."

Allen suggested the Soviet Union —which long has smarted over U.S. bases ringing the Communist empire—may now have decided "two can play at this game and they can start operating in our backyard."

Allen did not say just where the Russians might try to plant a base, but the implication was he meant Cuba.

Keating's statement reported "a steady movement of Soviet engineers and technicians bound for the Caribbean through East Berlin; their main project to be construction of an airstrip on the southern coast of Cuba, with a 12,500-foot runway, near Matanzas.'"

Cheer the Shut-In with FLOWERS
Cheer the shut - in with gay plants, flowers. Plants $4 to $5. Bouquets $3 to $10. Delivered. Guaranteed. Order now.
Mary's Flower Shop
318 N. 2nd FA 3-3494

SWITCH TO WESTINGHOUSE
for Care free - - - Work-free wash days!
WASHER-DRYER Combination
• Easy Loading, Unloading
• Flexible Drying Control
• Fast, Economical Drying
• Flexible Washing Control
• Extra Work Space
• Cleaner Clothes
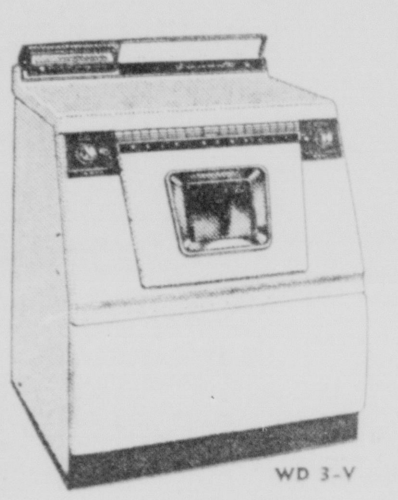
WD 3-V
1003 Hudson Lane
Ballard's
Dial FA 2-1429

SALE!
HUNDREDS OF BEAUTIFUL SUMMER DRESSES
Eyelets, drip dry cottons, arnels, twist - aline sailors. These are dresses you can wear right now and all summer long. Nearly all sizes and colors.
$4.99 $5.99 $9.90
SUMMER SUITS . . . Reg. 25.00
Beautiful light weight easy to care for Suits. So right for traveling. (Sorry we can't tell you the name. Not many left, so hurry, hurry, hurry.
$15.98
CASHMERE & WOOL COATS
These coats are so beautiful you will hardly believe the price. This is a terrific value.
REG. 59.98 $39.98
LONG FAILLE COATS
REG. 11.98 to 19.98 VALUES ONLY
$6.98 TO 10.98
100% IMPORTED CASHMERE COATS
Select your new Cashmere now, each exquisitely tailored and milium satin lined for warmth without weight.
REG. 89.95 $69.98
PRE-SEASON SAVINGS ON FURS
Luxurious Mink and Squirrel stoles and capes. Select now from this wonderful collection . . . put your fur in layaway now at this wonderful savings.
Now 1/3 to 1/2 OFF
JANTZEN-SWEATERS & SKIRTS
Now is the time to select your Fall sweaters and skirts, exquisite new colors . . . and A Small Deposit Will Hold Your Selections 'Till Wanted.
SILVERSTEIN'S
342 DeSIARD

PLANNING A MOVE?
USE OUR EXPERIENCED MEN, IT PAYS
OUR 28th YEAR IN LOCAL & LONG DISTANCE MOVING AND STORAGE CALL FOR FREE ESTIMATES
Phone FA 3-2254
FAULK-COLLIER
"AGENTS—ALLIED VAN LINES"
502 N. 2nd St. MONROE DIAL FA 3-2254

DIRECT IMPORT SAVINGS!
UNMOUNTED DIAMONDS

America's Largest Jewelers
175 Stores Coast-To-Coast can offer diamonds of this nice quality for such low prices. Wear your diamond for 30 days — compare the cut, color, size and price! Find a better value anywhere and receive full refund. 17,000 diamonds are sold weekly through Zale's.
COME IN AND COMPARE!
BUY DIAMONDS WITH CONFIDENCE AT ZALE'S

¼ Carat	$ 45.00	⅝ Carat	$135.00	1½ Carat	$800.00
⅜ Carat	$ 98.50	¾ Carat	$225.00	2 Carat	$1075.00
½ Carat	$136.00	1 Carat	$325.00	2½ Carat	$2295.00

ALL ARE BRILLIANT AMERICAN FULL-CUT DIAMONDS
Prices Include Setting and Federal Tax.

YOURS FOR ONLY $50.00
YOURS FOR ONLY $125.00
YOURS FOR ONLY $14.95
YOURS FOR ONLY $59.50
NO MONEY DOWN! Easy Terms
DIAMONDS, WATCHES, JEWELRY
ZALE'S
200 DeSIARD FA 3-7763

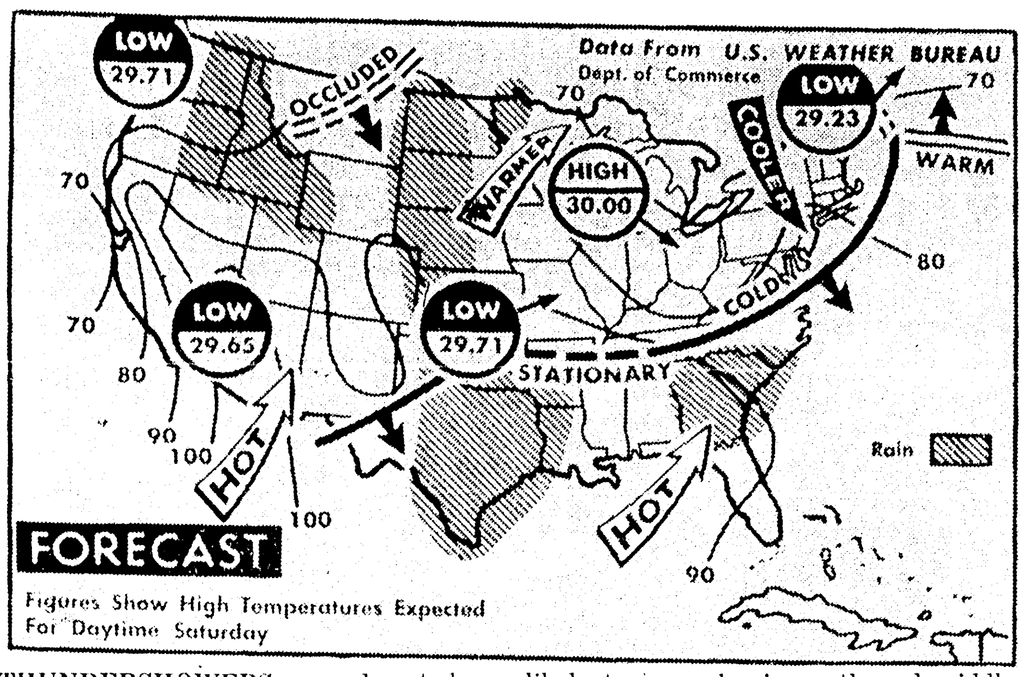

THUNDERSHOWERS are due today in the northern Rockies and Gulf coast while showers are expected for parts of Plains states. Temperatures are likely to be cooler in north and middle Atlantic states and northern Rockies; warmer over most of Plains states. (AP Wirephoto)

MIAMI CASE

FCC Hearing On Channel Ends

PHILADELPHIA (UPI) — A special Federal Communications Commission hearing into the circumstances surrounding the award of a Miami, Fla., television channel, ended Friday with testimony by the publisher of the Miami Daily News.

Special FCC examiner Horace Stern, former Pennsylvania State Supreme Court justice, said he probably would submit his recommendations to the FCC sometime next fall after studying a transcript of the case and briefs filed by opposing attorneys.

James M. Cox Jr., president of the News and 28 per cent owner of WCKT, Miami, operated by Biscayne Television Corp., said he called on former FCC Commissioner Richard A. Mack in December, 1955, but that his call had nothing to do with Biscayne's pending application.

Instead, he said, it had to do with rumors current in Miami which he felt might affect two other stations he had interests in, WHIO and WHIO-TV, Dayton, Ohio, and WSB and WSB-TV, Atlanta, Ga.

Cox also has an interest now in WSOC and WSOC - TV, Charlotte, N.C.

The Florida publisher said he met Mack by appointment in Washington "to disabuse Mack of a rumor circulating in Miami to the effect that there was a sub-rosa arrangement between the two Miami papers."

Cox explained he was "exercised at that" rumor because it could involve the licenses in Atlanta and Dayton.

"If I had been allied with the (Miami) Herald and had not disclosed this to the FCC we would have been subject to loss of our licenses," he said.

Rox said the sub-rosa rumors, which had circulated off and on for years in Florida, were that the Herald and the News had combined in a hidden arrangement. If this had been true, he said, it would have made statements of ownership of the Atlanta and Dayton stations false since these statements did not include the Herald.

Cox said he never mentioned the pending Biscayne application to Mack since in his view the good name of his existing stations was more important than furthering the cause of a pending application.

Biscayne won the grant over three competing applicants. The current hearing was ordered after Mack resigned following charges of favoritism in connection with the allocation of Miami Channel 10.

HOTTER THAN HADES

SAN BERNARDINO, Calif. (UPI) — When the temperature reached 104 degrees here, the Rev. Fred Hays posted the following sign on the bulletin board in front of St. Paul's Methodist Church:

"So you think it's hot here!"

GREEN PLANTS
$3.50 & $5.00
DISH GARDENS
$1.50, $2.50 & $3.00
SCOTT'S Flower & Gift SHOP
1408 CYPRESS FA 3-8402

NOBODY HURT

Lightship Sunk By Freighter

NEW YORK (AP)—An Ambrose lightship, guarding the perilous entrance to New York Harbor, was rammed and sunk in fog Friday by a freighter three times its size. The Coast Guard pressed one of its cutters into emergency service as a makeshift beacon at the busiest maritime gateway in the world.

All ships were warned to exercise caution in their passage through the tricky harbor approach, since the cutter lacked many of the navigational warnings of the sunken lightship.

All nine Coast Guard crew members of the lightship escaped the sinking vessel uninjured. They took to a life raft and were picked up by the freighter, the 6,100-ton Green Bay.

A wheelhouse sentinel on the lightship saw the freighter's mast light an instant before the collision. He sounded a general alarm that brought scrambling to safety crewmen who might otherwise have been trapped in their bunks.

The freighter was not seriously damaged. As the lightship settled in 90 feet of water, the Green Bay poked searchlight rays through the fog to find the survivors.

It was the first time a lightship had been sunk here since they were posted at the entrance to the lower bay in 1822. However, they have been rammed before, the last time in 1950.

The lightship takes its name from Ambrose Channel, chief of several that cross the bar at the entrance to the outer harbor, between New Jersey and Long Island.

The Ambrose lightship plays a role not unlike that of a traffic policeman at a busy street intersection. With horn, beacon and radio signal, it guides as many as 250 ships a day in and out of the channel.

Its anchorage in the maritime crossroads, and the fact that ships aim at it through its signals, make it a sitting duck for any vessel that fails to change course in time.

The regular Ambrose lightship had been taken into port several weeks ago for periodic overhauling. Serving in its place was a relief lightship—the 505.

Its deep-throated foghorn was blaring, its beacon flashing as dense fog crept across the harbor before dawn. The swirling mists spread inland, crippling air operations at Idlewild and LaGuardia airports.

Outbound across the lower bay came the Green Bay, plowing through the white blanket toward the open sea. Her skipper described her speed as "moderately slow."

At 4:39 a.m., crewman Bobby Pierce, 22, aboard the lightship, glimpsed a speck of light bearing down in the fog. He instantly surmised it was the mast light of an approaching vessel. He sounded the general alarm siren. Most of the crew was abed below decks and the wail of the siren brought them tumbling from their bunks and scrambling toward the deck.

The 459-foot freighter knifed into the 129-foot lightship, splitting it open.

One of the lightsthip's crewmen, Gene Murray, 28, recalled: "I looked into the engine room and water was pouring in. I thought of getting to the pumps but I couldn't get to them. Then the chief hollered to abandon ship."

The Coast Guardmen clambered into a 15-man, orange-colored rubber life raft as their vessel settled beneath the harbor surface. The Green Bay put down a lifeboat which picked them up almost immediately.

Rep. Hale Boggs Raps Butler On Recent Remark

WASHINGTON (UPI) — Rep. Hale Boggs (D-La.) denounced Democratic National Chairman Paul M. Butler Friday for recent remarks about how Catholics might vote in the coming presidential election.

Boggs, a Catholic, told the House that statements such as Butler made at a National Press Club luncheon this week "may be very well assuring a wave of hatred and misunderstanding" in the country.

Boggs, who said he is a lifelong Democrat, read Butler's answer to a luncheon question about whether he thought many Catholics might vote Republican if Sen. John F. Kennedy (D-Mass.) were denied the Democratic nomination.

Boggs said Butler began his reply by describing himself first as "an American Catholic," and then "more properly as a Catholic American," and finished with these words:

"I think you would find much less of a Catholic bloc vote for Mr. Kennedy if he is nominated than you would find against the Democratic ticket it he is denied the nomination and comes into the conventon with almost enough votes to win the nomination."

Boggs said "this is an astounding statement. It is a frightening statement and it is a false statement."

"As a Catholic I deny it totally and completely," he said. ". . . We are all Americans without prefix or suffix."

Boggs said Catholics will be voting for and against the Democratic nominee and for and against the Republican but not on religious grounds.

For the party's national chairman to describe himself as a Catholic American, Boggs said, "demonstrates . . . a complete lack of understanding of either Americanism or Catholicism."

Boggs said he was sure Kennedy didn't subscribe to Butler's remarks nor would any of the other Democratic contenders.

Dog Breeder

LONDON (AP) — Hew McCowan, a wealthy dog breeder, has paid out $250,000 for half interest in an agency handling 14 British rock 'n' roll singers. "I thought it would be nice to get into show business," said McCowan, whose main interest up to now has been breeding Great Danes on the Isle of Jersey.

the Palace MONROE

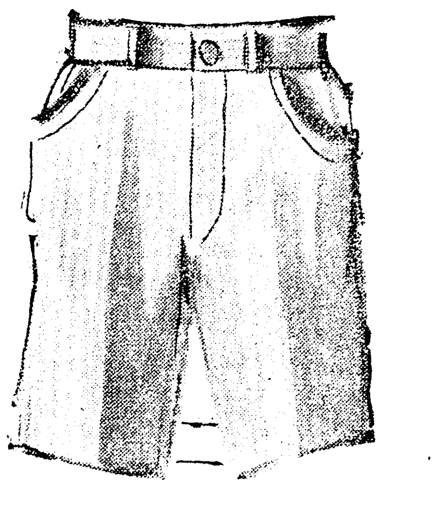

Boys' Wash 'n Wear Bedford Cord Bermuda Shorts

2.59 2 Pairs 5.00

Here's real summer comfort for your sun lovin' boy! Cool, handsome Bermuda shorts in wash 'n wear bedford cord. Choose his in blue, charcoal grey, or tan. Sizes 8-18.

BOYS' SHOP • SIXTH FLOOR

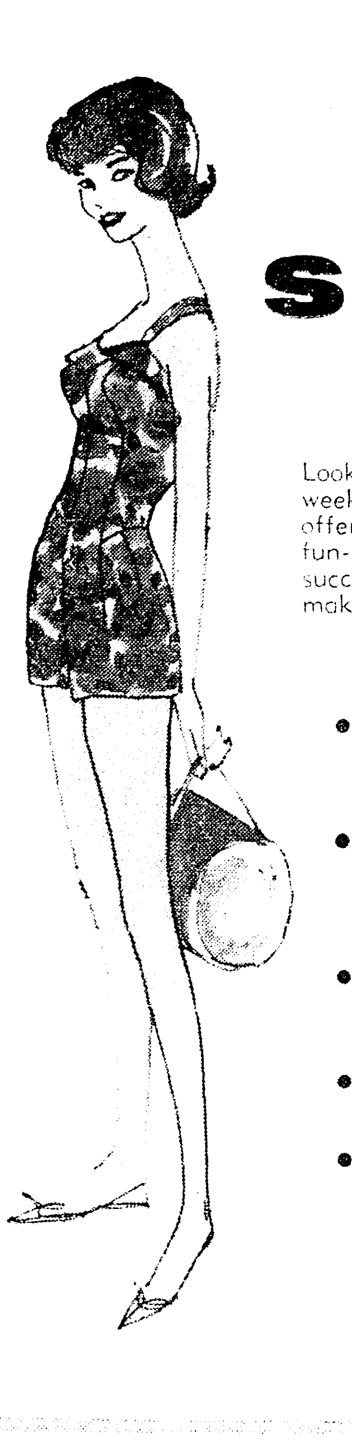

SPORTSWEAR

specials

for the long weekend

Looking forward to lots of fun on the "long weekend"? . . . Be sportswear-prepared! We offer specials plus an enormous collection of fun-in-the-sun togs to make the event a huge success. See our selection . . . all by famous makers.

- Reg. to 4.95 Tee Shirts and Jamaicas 2.95
- Reg. 8.95 to 12.95 Group of Blouses 3.99
- Beach Robes 5.95 UP
- Jantzen Swim Suits 10.95 UP
- Beach Accessories, Caps, Bags, Sandals 1.25 UP

SPORTSWEAR • SECOND FLOOR

HERE Is How To Get YOUR CAR Payments Reduced

Come In To See Us

Cash, too, if you need any!

MOTORS SECURITIES

500 Walnut St.
MONROE, LA.

the Palace MONROE

SALE

Pure Linen Damask Cloths and Napkins

- 66x86, reg. 8.98 ...... 6.98
- 66x106, reg. 10.98 ... 7.98
- 66x126, reg. 12.98 ... 9.98
- napkins, reg. 79c ..... .65

Tremendous savings on these fine quality damask table cloths and napkins . . . of pure Irish Linen. Crafted in Czechoslovakia. These table covers make wonderful gifts as well as for your own personal use. In three sizes! Use our convenient lay-away.

LINENS • STREET FLOOR

SPECIAL! Saturday ONLY!

Sans Souci

Nylon Tricot Waltz Gown

2.99

Regularly $3.95 . . . You save $.96! In easy-care nylon tricot . . . the fabric so masterfully crafted by Sans Souci. Choose from blue, pink, poppy, sunset, blossom. Sizes 32-42. (Similar as illustrated)

THRIFT SHOP • FOURTH FLOOR

the Palace MONROE

Nelly Don

Cotton Voile, a Summer Favorite

So cool, and as fresh as the flowers that decorate it. Nelly Don's cotton voiles will be your favorite from the first fitting. Famous for fit, will stay long lovely washing after washing. Sizes 10-20, 14½-20½

14.95

FASHIONS SECOND FLOOR

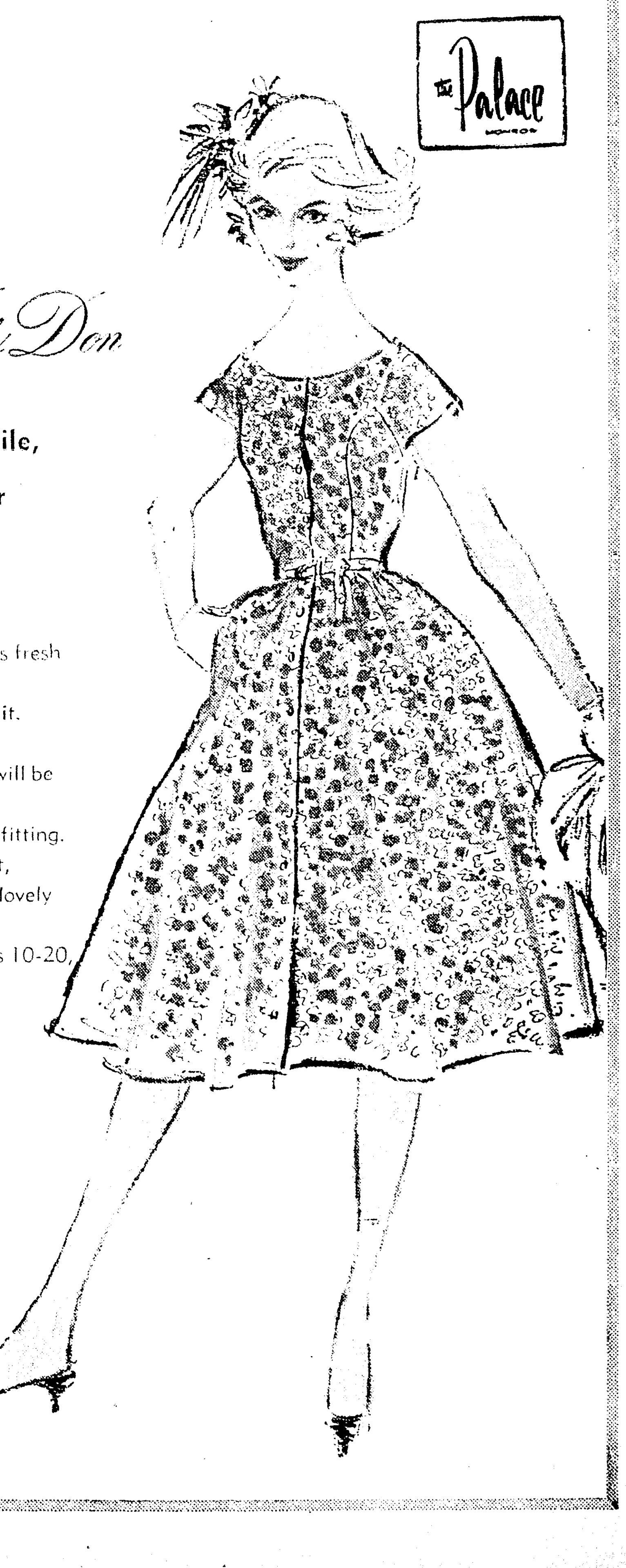

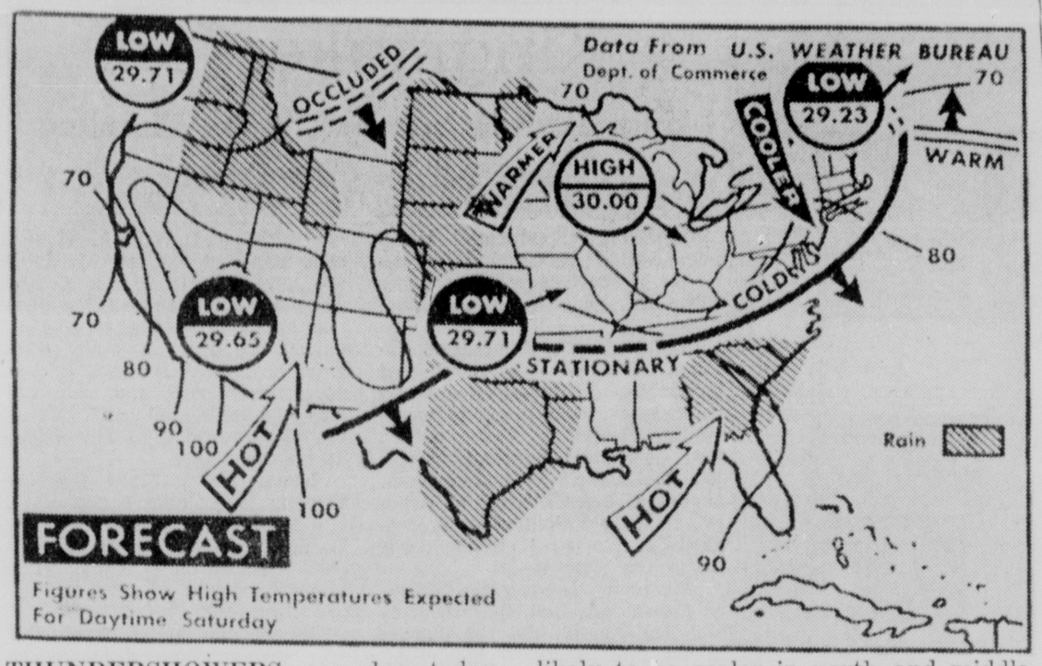

THUNDERSHOWERS are due today in the northern Rockies and Gulf coast while showers are expected for parts of Plains states. Temperatures are likely to oe cooler in north and middle Atlantic states and northern Rockies; warmer over most of Plains states. (AP Wirephoto)

NOBODY HURT

Lightship Sunk By Freighter

NEW YORK (AP)—An Ambrose lightship, guarding the perilous entrance to New York Harbor, was rammed and sunk in fog Friday by a freighter three times its size. The Coast Guard pressed one of its cutters into emergency service as a makeshift beacon at the busiest maritime gateway in the world.

All ships were warned to exercise caution in their passage through the tricky harbor approach, since the cutter lacked many of the navigational warnings of the sunken lightship.

All nine Coast Guard crew members of the lightship escaped the sinking vessel uninjured. They took to a life raft and were picked up by the freighter, the 6,100-ton Green Bay.

A wheelhouse sentinel on the lightship saw the freighter's mast light an instant before the collision. He sounded a general alarm that brought scrambling to safety crewmen who might otherwise have been trapped in their bunks.

The freighter was not seriously damaged. As the lightship settled in 90 feet of water, the Green Bay poked searchlight rays through the fog to find the survivors.

It was the first time a lightship had been sunk here since they were posted at the entrance to the lower bay in 1822. However, they have been rammed before, the last time in 1950.

The lightship takes its name from Ambrose Channel, chief of several that cross the bar at the entrance to the outer harbor, between New Jersey and Long Island.

The Ambrose lightship plays a role not unlike that of a traffic policeman at a busy street intersection. With horn, beacon and radio signal, it guides as many as 250 ships a day in and out of the channel.

Its anchorage in the maritime crossroads, and the fact that ships aim at it through its signals, make it a sitting duck for any vessel that fails to change course in time.

The regular Ambrose lightship had been taken into port several weeks ago for periodic overhauling. Serving in its place was a relief lightship—the 505.

Its deep-throated foghorn was blaring, its beacon flashing as dense fog crept across the harbor before dawn. The swirling mists spread inland, crippling air operations at Idlewild and LaGuardia airports.

Outbound across the lower bay came the Green Bay, plowing through the white blanket toward the open sea. Her skipper described her speed as "moderately slow."

At 4:39 a.m., crewman Bobby Pierce, 22, aboard the lightship, glimpsed a speck of light bearing down in the fog. He instantly surmised it was the mast light of an approaching vessel. He sounded the general alarm siren. Most of the crew was abed below decks and the wail of the siren brought them tumbling from their bunks and scrambling toward the deck.

The 459-foot freighter knifed into the 129-foot lightship, splitting it open.

One of the lightstship's crewmen, Gene Murray, 28, recalled: "I looked into the engine room and water was pouring in. I thought of getting to the pumps but I couldn't get to them. Then the chief hollered to abandon ship."

The Coast Guardmen clambered into a 15-man, orange-colored rubber life raft as their vessel settled beneath the harbor surface. The Green Bay put down a lifeboat which picked them up almost immediately.

Rep. Hale Boggs Raps Butler On Recent Remark

WASHINGTON (UPI) — Rep. Hale Boggs (D-La.) denounced Democratic National Chairman Paul M. Butler Friday for recent remarks about how Catholics might vote in the coming presidential election.

Boggs, a Catholic, told the House that statements such as Butler made at a National Press Club luncheon this week "may be very well assuring a wave of hatred and misunderstanding" in the country.

Boggs, who said he is a lifelong Democrat, read Butler's answer to a luncheon question about whether he thought many Catholics might vote Republican if Sen. John F. Kennedy (D-Mass.) were denied the Democratic nomination.

Boggs said Butler began his reply by describing himself first as "an American Catholic," and then "more properly as a Catholic American," and finished with these words:

"I think you would find much less of a Catholic bloc vote for Mr. Kennedy if he is nominated than you would find against the Democratic ticket if he is denied the nomination and comes into the conventon with almost enough votes to win the nomination."

Boggs said "this is an astounding statement. It is a frightening statement and it is a false statement."

"As a Catholic I deny it totally and completely," he said. ". . .We are all Americans without prefix or suffix."

Boggs said Catholics will be voting for and against the Democratic nominee and for and against the Republican but not on religious grounds.

For the party's national chairman to describe himself as a Catholic American, Boggs said, "demonstrates . . . a complete lack of understanding of either Americanism or Catholicism."

Boggs said he was sure Kennedy didn't subscribe to Butler's remarks nor would any of the other Democratic contenders.

Dog Breeder

LONDON (AP) — Hew McCowan, a wealthy dog breeder, has paid out $250,000 for half interest in an agency handling 14 British rock 'n' roll singers. "I thought it would be nice to get into show business," said McCowan, whose main interest up to now has been breeding Great Danes on the Isle of Jersey.

MIAMI CASE

FCC Hearing On Channel Ends

PHILADELPHIA (UPI) — A special Federal Communications Commission hearing into the circumstances surrounding the award of a Miami, Fla., television channel, ended Friday with testimony by the publisher of the Miami Daily News.

Special FCC examiner Horace Stern, former Pennsylvania State Supreme Court justice, said he probably would submit his recommendations to the FCC sometime next fall after studying a transcript of the case and briefs filed by opposing attorneys.

James M. Cox Jr., president of the News and 28 per cent owner of WCKT, Miami, operated by Biscayne Television Corp., said he called on former FCC Commissioner Richard A. Mack in December, 1955, but that his call had nothing to do with Biscayne's pending application.

Instead, he said, it had to do with rumors current in Miami which he felt might affect two other stations he had interests in, WHIO and WHIO-TV, Dayton, Ohio, and WSB and WSB-TV, Atlanta, Ga.

Cox also has an interest now in WSOC and WSOC-TV, Charlotte, N.C.

The Florida publisher said he met Mack by appointment in Washington "to disabuse Mack of a rumor circulating in Miami to the effect that there was a sub-rosa arrangement between the two Miami papers."

Cox explained he was "exercised at that" rumor because it could involve the licenses in Atlanta and Dayton.

"If I had been allied with the (Miami) Herald and had not disclosed this to the FCC we would have been subject to loss of our licenses," he said.

Rox said the sub-rosa rumors, which had circulated off and on for years in Florida, were that the Herald and the News had combined in a hidden arrangement. If this had been true, he said, it would have made statements of ownership of the Atlanta and Dayton stations false since these statements did not include the Herald.

Cox said he never mentioned the pending Biscayne application to Mack since in his view the good name of his existing stations was more important than furthering the cause of a pending application.

Biscayne won the grant over three competing applicants. The current hearing was ordered after Mack resigned following charges of favoritism in connection with the allocation of Miami Channel 10.

HOTTER THAN HADES

SAN BERNARDINO, Calif. (UPI) — When the temperature reached 104 degrees here, the Rev. Fred Hays posted the following sign on the bulletin board in front of St. Paul's Methodist Church:

"So you think it's hot here!"

GREEN PLANTS
$3.50 & $5.00
DISH GARDENS
$1.50, $2.50 & $3.00
SCOTT'S Flower & Gift SHOP
1408 CYPRESS FA 3-8402

the Palace MONROE

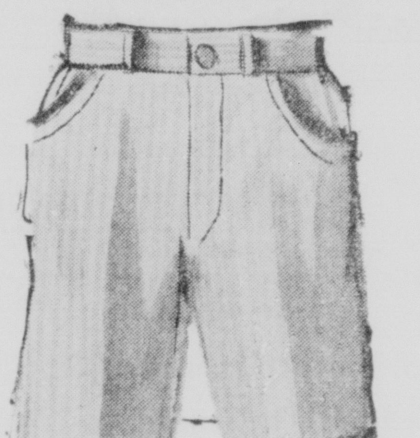

Boys' Wash 'n Wear Bedford Cord Bermuda Shorts

2.59 2 Pairs 5.00

Here's real summer comfort for your sun lovin' boy! Cool, handsome Bermuda shorts in wash 'n wear bedford cord. Choose his in blue, charcoal grey, or tan. Sizes 8-18.

BOYS' SHOP • SIXTH FLOOR

SPORTSWEAR
specials
for the long weekend

Looking forward to lots of fun on the "long weekend"? . . . Be sportswear-prepared! We offer specials plus an enormous collection of fun-in-the-sun togs to make the event a huge success. See our selection . . . all by famous makers.

- Reg. to 4.95 Tee Shirts and Jamaics 2.95
- Reg. 8.95 to 12.95 Group of Blouses 3.99
- Beach Robes 5.95 UP
- Jantzen Swim Suits 10.95 UP
- Beach Accessories, Caps, Bags, Sandals 1.25 UP

SPORTSWEAR • SECOND FLOOR

HERE
Is How
To Get
YOUR
CAR
Payments
Reduced
Come In
To See Us
Cash, too, if you need any!
MOTORS SECURITIES
500 Walnut St.
MONROE, LA.

the Palace MONROE

SALE
Pure Linen Damask Cloths and Napkins

- 66x86, reg. 8.98 . . . . . 6.98
- 66x106, reg. 10.98 . . . 7.98
- 66x126, reg. 12.98 . . . 9.98
- napkins, reg. 79c 65

Tremendous savings on these fine quality damask table cloths and napkins . . . of pure Irish Linen. Crafted in Czechoslovakia. These table covers make wonderful gifts as well as for your own personal use. In three sizes! Use our convenient lay-away.

LINENS • STREET FLOOR

SPECIAL! Saturday ONLY!

Sans Souci®

Nylon Tricot Waltz Gown

2.99

Regularly $3.95 . . . You save $.96! In easy-care nylon tricot . . . the fabric so masterfully crafted by Sans Souci. Choose from blue, pink, poppy, sunset, blossom. Sizes 32-42. (Similar as illustrated)

THRIFT SHOP • FOURTH FLOOR

the Palace MONROE

Nelly Don

Cotton Voile, a Summer Favorite

So cool, and as fresh as the flowers that decorate it. Nelly Don's cotton voiles will be your favorite from the first fitting. Famous for fit, will stay long lovely washing after washing. Sizes 10-20, 14½-20½

14.95

FASHIONS SECOND FLOOR

Monroe Morning World

Page Four-A Saturday, June 25, 1960

EDITORIALS

Syrup Stops Polio

Now that polio reportedly has struck anew in Monroe and West Monroe it is time for the people to reawaken to their responsibility to protect their children and themselves from the devastating effects of this disease. With a preventive so readily available, it is an inexcusable tragedy to allow this crippling ailment to strike.

Commenting upon the tremendous strides that have been made in the control of polio, Dr. Peter J. Steincrohn, medical columnist for the Monroe Morning World and many other newspapers said:

"Then came the wonderful Salk vaccine. Three or four spaced injections and we worried less about our children.

"And even before the glory and wonder of Dr. Salk's discovery have worn off comes a brand new story: the oral polio vaccine developed by Dr. Herald R. Cox.

"All you have to do is take a few gulps of the 'cherry cocktail' containing the live polio virus—and you are protected.

"I have been reading that in greater Miami the project has almost been completed: almost half a million under 40 are being immunized with the 'easy-to-take' and effective oral vaccine. Within a relatively short time a greater part of the entire population of the United States will have been protected by this simple method."

The revolutionary vaccine has several advantages over the Salk-killed virus vaccines. It is cheap and easy to administer. It costs 10 to 100 times less than the Salk vaccine and can be injected by needle or given in sweet syrup form.

Live-virus vaccines already have been tested on more than 29,000,000 persons in 18 countries with surprising results. In Russia an immunity rate of 90 to 95 per cent was achieved on a large segment of the population.

It may, unlike the Salk vaccine, be used to stop epidemics. It has already stopped three—in Singapore, South America and South Africa.

Use of the new vaccine has spread to other countries with far greater rapidity and with much greater effectiveness than did the Salk vaccine, despite the almost miraculous results of the first polio vaccine.

Only a few years ago, almost as if we were still in the dark ages, parents used to pray that their little ones would not come down with polio. The fear of shrunken, paralyzed, useless arms and legs was a constant nightmare when polio season came around each year. Now the necessity of that dreaded horror is past.

Surely, when all parents have to do to protect their children and themselves from crippling polio is to take a drink of "cherry cocktail"—or even the Salk shots—we will stamp out this dread disease before many more of our children are staggered by its crushing blows.

Kefauver's Cavorting

Senator Estes Kefauver of Tennessee, who used to have ambitions of being nominated by the Democrats for the presidency of the United States, now is scrambling around to try to keep from being defeated in his race for re-election to senate. He has gone in for headline hunting in a big way.

This time the senator has turned his attention to an investigation of the evils of boxing. The senate caucus room looks like a Mafia encampment—which makes for news copy, if nothing else.

The first witness was Jake LaMotta, a former champion, who "admitted he took a dive" in one of his bouts, allegedly in exchange for a promise for a new chance at the championship. Other "hide-away" witnesses will be called and convicts will be pulled from jail to testify about alleged fixed fights of yesteryear.

A notable thing about the investigation, however, is that all of the allegedly fraudulent fights occurred a dozen or more years ago, which would seem to indicate that the crusading senator can't find anything wrong with the fight game today. It is sort of like whipping a dead horse. There is no evidence of big money or heavy gambling in the fight game now.

Most people feel that the coonskin crusader is far more concerned, in his little drama, with polishing his fading crime-buster armor and saving his political fortunes than in applying an effective detergent to the crookedness in the fight game.

From the looks of things, the leftist campaigner may lose his coonskin, as well as his own, in the race in which Judge Andrew "Tip" Taylor, a conservative more suited to Tennessee's way of life, is contesting his re-election.

Pauling Is No 'Fifther'

Some admiration might be expressed for Linus Pauling, Nobel prize winner, who defied senate investigators when they demanded that he supply them with names of other scientists who had worked with him in obtaining petitions against nuclear weapons tests. This is true even though the majority of us probably believe Mr. Pauling is all wrong on the question of the nuclear tests, and that his pacifist tactics may not have been in the best interests of this country.

The 59-year-old California Institute of Technology chemist did not invoke the fifth amendment and therein lies the chief cause for supporting his stand. Instead of relying on the amendment, he told the senate internal security subcommittee he took his stand "as a matter of conscience, as a matter of morality, as a matter of justice."

"No matter what assurance the subcommittee might give me, I am convinced that these names would be used for reprisals (against) idealistic, high-minded workers for peace."

Mr. Pauling had considerable ground for this belief. Senate committees as such usually do not give out names, especially when assurance is given that they won't, but the individual senate members are likely to tell a few friends and they tell others.

Any criminal, any Communist, any person engaged in espionage work, any thug or hoodlum, can refuse to testify before a congressional committee by "taking the fifth amendment, on the ground that it might tend to incriminate me."

If Mr. Pauling had been engaged in espionage, he could have taken the fifth amendment. If he had not been engaged in treasonable activities, it would seem that he has at least as much right as a criminal to keep his affairs secret.

Everyone Else Should Do Something About His Dog

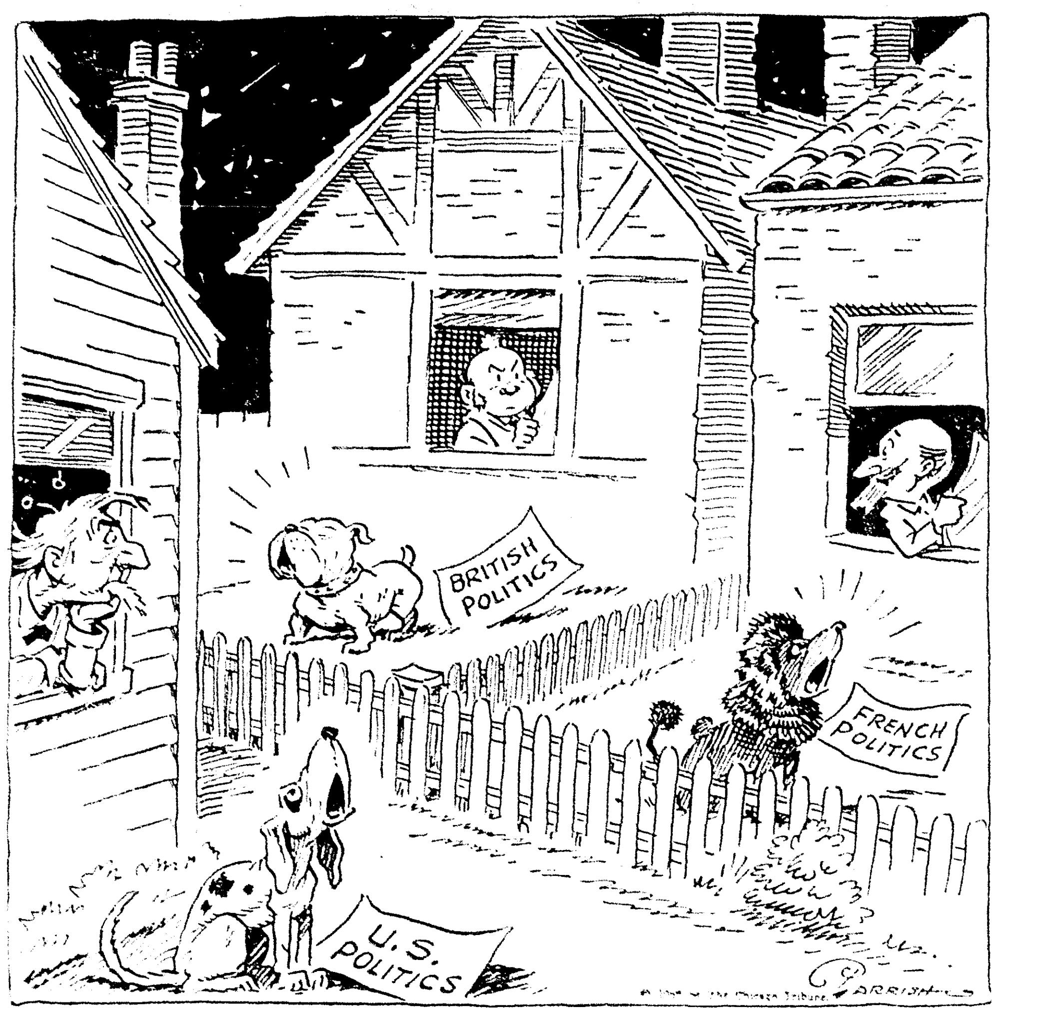

JOHN HARRIS

New York Is Important

45 Electoral Votes Comprise One-Sixth Of Total Number Needed To Cross Presidential Goal Line

Reference was made in the space a few days ago to the fact that not since 1888 had New York been decisive in a Presidential race. The reaction of some readers has been to ask why there is so much attention paid it when for 72 years the election outcome would have been exactly the same if New York had been on the opposite side to where it actually landed.

The answer to that, of course, is that in both of our major parties the managers must start from the premise that any national election is likely to be a close one. In the end an election may turn out to be a landslide one way or the other but in nearly every election in this country there has been a stage at which it looked close. And in all of them each party has claimed New York.

New York's 45 electoral votes are a sixth of the 269 total needed to go over the goal line. Also most close elections have been when domestic issues were uppermost. This year the international issue is likely to be transcendant. And its outcome could be so close that Hawaii, the newest State, could decide it. Hawaii has 3 electoral votes and it is not even in North America.

There is no Democratic solid South nor rockribbed Republican New England. Vermont, the last pocket in the country to be regarded as immovably Republican, in the last election saw a Democrat — the State has only one member of national House of Representatives — elected to Congress. The State is regarded as doubtful in the Presidential election this year.

Texas, of which Robert Ingersoll said: "When Texas goes Republican, hell will go Methodist," has gone Republican in three out of the last eight national elections and it is widely said that only its native son candidate, Senator Lyndon B. Johnson, could surely hold it in the Democratic column this year.

Vice President Richard M. Nixon, who is as near to the Republican nomination as a man can be before the convention's clinching ballot, has recognized that every State is a probable battleground and has announced that he would campaign in all 50 of them.

He will make a special effort in Texas, which he visited again last week. Texas, once the most western of the Confederate States has not only been taken out of the solid South classification, but is now frequently referred to as "western" and "border."

One of the reasons why the Republican hopes are high this year is that it is generally agreed if either party makes a sweep of the nation's six biggest States it will be the Republicans. Those six States — New York, California, Pennsylvania, Illinois, Ohio and Texas — have 185 electoral votes or only 84 short of an electoral college majority.

Because of some interest shown by readers a little more elaboration on the elections in which New York was decisive is probably called for. It was decisive in four close elections all within less than a quarter of the Civil War. New York voted for Samuel J. Tilden, the Democrat, in 1876 and apparently was on the winning side. But an electoral commission dealt the disputed 22 electoral votes of Florida, Louisiana, Oregon and South Carolina into the Republican column and gave Rutherford Hayes 185 electoral votes to the 184 for Tilden.

In the closest of all Presidential races — 1880 — when James A. Garfield, the Republican, defeated General Winfield Scott Hancock, the Democrat, by only 7,018 in the nation-wide popular vote — Garfield carried New York and won an electoral majority, 214 to 155, which would have been reversed to Hancock [illegible] and Garfield 178 had New York cast its then 36 electoral votes in the opposite way.

Then there were, of course, the two elections in one of which Grover Cleveland defeated James G. Blaine by carrying New York in 1884 and lost the election to Benjamin Harrison by the margin of New York in 1888.

There have in reality been only two close elections in the 20th century and New York was on the losing side in both.

In 1916 Woodrow Wilson defeated Charles Evans Hughes by 590,385 in the nation-wide popular vote and by 277 to 254 in the electoral college. In that election California, which then had 13 electoral votes got the credit for changing the election result, the only time in this century when a State has thus been singled out.

The Wilson California majority was 3,806 over Hughes and had 1,904 votes in California that were cast for Wilson been cast for Hughes he would have won by 267 to Wilson's 264 in the electoral college.

Harry S. Truman, the last minority President ever elected—Dewey, Thurmond and Wallace combined had a larger total popular vote than Truman—won without New York. But a few thousand votes change in California, Illinois and Ohio, would have sent that election in the House of Representatives for a decision.

HOLMES ALEXANDER

State Is Enemy

All Government Takes Inexcusable Liberties With People

WASHINGTON, D. C. — It is not necessary to go whole hog and call Government the enemy of man, but Albert Jay Nock did so in his book "Our Enemy — The State". Thomas Jefferson nearly did so with his dictum—"least governed are best governed". But, surely, it is axiomatic to say that Government is the champion pest and intruder of human privacy. Even the "bad - guy - good - guy" distinction is hard to make. All Government takes inexcusable liberties with the intimate affairs of its subjects.

Our case in point involves three separate governments — the Nazi, the Austrian Republic and the USA. In the early 20th century a Philadelphia heiress, descendant of a Signer of the Declaration of Independence, married an Austrian aristocrat, and they had a son and a daughter, both sadly deficient in mentality. The daughter died. The son, Oskar Teuber, born in 1906, was declared incompetent in 1933 by the pre-Nazi Austrian courts so that a guardian could be appointed for his person and property.

But in 1939, Oskar Tueber, having undergone therapy, applied to have his competency reinstated. By 1941, with Austria nazified, he was declared okay — for a very suspect purpose. No mental defective was allowed to join the Nazi party. But funds and dues were needed. So Teuber became legally sane — and a Nazi. Yet in 1942, applying for a marriage license, he ran into another rule of German National Socialism, a paternalistic form of rulership. Having once been a mental defective (although legally "cured") he was forced in 1944, as a condition of marriage, to undergo sterilization to protect the "purity" of the Germanic race.

Well, poor fellow, what was he *now* — sane or insane? With the Nazi collapse, the Austrian State was restored by inches, first under the Occupying Powers of the USA, Britain, France and Germany, later under full local sovereignty. But Teuber was now hoisted between the pillars of governmentopolis. Section 32 of Trading with the Enemy Act, 1946, says that alien property must be returned if it is in our "national interest" to do so. The Austrian Treaty of 1955 is, in part, an instrument for returning war-seized property of Americans and Austrians. But the Justice Department, under the 1946 Act, holds that we have a "national interest" in keeping the belongings of the pathetic Teuber, a dues-paying Nazi.

All three Governments — ours, Hitler's, and Austria's — have combined to pester this unfortunate man (now living obscurely with his wife in Saltzburg) and to paw over his property, some of it located in Philadelphia. The latest claim made by private lawyers to Congress and the Federal Government is that Teuber never was a Nazi. How could he be, a sterilized incompetent, not even eligible to perpetuate the Master Race?

The whole yarn doesn't prove much about the victim, but proves a lot about the institution called Government. It should be taken like sleeping pills — as little as is absolutely necessary to get by.

PORTRAITS

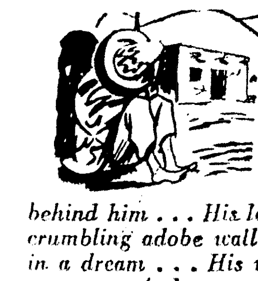

By John C. Metcalfe

Siesta In The Sun

THERE he rests peacefully . . . Like the cloud-cloaked mountain behind him . . . His lean little bronze body . . . Against the crumbling adobe wall . . . And his sleepy spirit cushioned in a dream . . . His wrinkled face lies softly upon crossed arms . . . And a tattered sombrero shades a wrinkled brow . . . There he rests in a soothing siesta across the noonday sun . . . In his dreaming the splendor of a glorious past . . . Rises before him in the wind-blown dust . . . The mighty idols of an age ago look down upon him . . . And faint strains of silver guitars tinkle softly . . . He raises his heavy head slowly . . . And peers into the eyes of a fat burro.

Copyright, 1960, Field Enterprises, Inc. All rights reserved.

BASCOM TIMMONS

Kingmaker Job

Unguessable Number To Be Wheeling And Dealing For Demos

The King (Presidential nominee) should be somewhere between his early 40's and his late 50's. How old should the kingmakers be?

Insofar as the Republican National Convention is concerned no kingmakers in any age group need apply. The probable presidential candidate of the G.O.P. has performed a do-it-yourself job for himself in that respect. Shades of Boies Penrose of Pennsylvania, Tom Platt of New York and Jim Watson of Indiana, but that's the way it is!

It is in the Democratic National Convention that the wheelers and dealers will get the chance to do their stuff in hideaways and smoke-filled rooms. And they are of all ages, but mostly in their 50's and 70's.

There will be an unguessable number engaged in the business of wheedling, purloining or obtaining delegates in anyway possible for the various candidates, but a dozen or more of their names come readily to mind. As good place to begin as any is with those whom the delegates in the 30 and 40 age groups will regard as the patriarches of the party and certainly from political longevity they qualify, although they are rather lively physical specimens.

The oldest is Speaker of the House Sam Rayburn. The Texan is 78. He can if he wishes make the speech placing Senator Lyndon B. Johnson of Texas in nomination. He will make uncountable private speeches for Johnson. He would because of the high office he holds alone be very influential. Add to that the fact that Rayburn has held that office longer than any man in American political history and it is understandable that many delegates look upon him with veneration.

Former President Harry S. Truman is 76. He has announced that Senator Stuart Symington of Missouri is his candidate. As a kingmaker Mr. Truman has been more persistent than successful. Four years ago he declared for then Governor Averell Harriman of New York and with results less than titanic. It may be ungracious to recall it now, but the 1956 delegates gave the former President what was in effect a sort of affectionate horse laugh. Unabashed by that experience he has moved in again and with a better candidate. Whether the results will be different time will tell.

Former National Chairman James A. Farley of New York is 72. He ranks as one of the two all-time great national chairmen. The other was of opposite political faith — Marcus A. Hanna, who managed the two McKinley campaigns. But it is a long time since Farley managed the first two Franklin D. Roosevelt campaigns. To a great many delegates he is only a name. It does not appear now that he will play an influential part. He is not closely bound to any Presidential candidate.

Senator Harry Flood Byrd of Virginia is a Johnson supporter. His word will be close to law in the 33-man Virginia delegation. Circumstances could arise where he would be very influential elsewhere.

The one man in the 70-years or over group whose influence no one questions is the youngest of them, 71-year old Governor David Lawrence of Pennsylvania. He is a Democratic "boss," or "leader" in the tradition of Charles F. Murphy of New York, Roger Sullivan of Illinois and Tom Taggert of Indiana. He controls his delegation in the way the Daleys, the DiSalles and De Sapios cannot. He is the man most likely to be the real McCoy of the Kingmakers.

If Dave Lawrence and his bagful of Pennsylvania delegates do not decide the Presidential nomination, then a non-office holder could. That would be Walter Reuther, the labor leader, and here we come into the 50's age group, where most of the prospective kingmakers are. The 53-yeard old Reuther is in the Kennedy camp and operating through Governor G. Mennen Williams has already committed most of the Michigan delegation to Kennedy. But no one thinks Reuther's influence is limited to Michigan.

Mayor Richard J. Daley of Chicago is 58. He has a fairly firm hold on the Chicago and Cook county contingent of the Illinois delegation, but little influence in downstate Illinois. He could wind up in the Kennedy, Symington or Stevenson ranks.

Governor Michael V. DiSalle of Ohio, at 52 is a favorite son Presidential candidate who has promised to deposit his 64 votes with Kennedy. But DiSalle is somewhat unhappy with his stewardship and his delegation is restive. If Kennedy falters he could go to Stevenson or Symington and under some circumstances to Johnson.

Governor Robert B. Meyner of New Jersey, 52, is a favorite son, but a shepherd who seems to have lost control of his flock. If he could control them they would be for Stevenson. Governor Edmund G. Brown, of California, 55, may find himself in the same predicament.

DR. PETER J. STEINCROHN

Hypnotism Help

Doctor Should Be Trained In 'Psychodynamics' Before Use

Dear Dr. Steincrohn: Is hypnosis harmful? There seem to be many conflicting opinions. Mr. D., Buffalo, New York.

COMMENT: To answer your question directly would be like saying: "Yes, it is warmer in the country than in the summer." In evaluating the good and bad of hypnosis one can easily become muddled and evasive.

To come to the point: hypnosis can be helpful — but harmful, too. In many persons, hypnosis can enable them to undergo major surgery without discomfort. Patients can give birth without marked suffering. In properly selected cases, and performed by competent medical men, it may relieve a chronic itch, make your visit to the dentist a pleasure, prepare patients for anesthesia, and even help you get over the smoking habit.

But the doctor must know when to use it and when to say no. You will note that I have been saying that it should be performed by a "competent medical man." This is important.

Although it is true that hypnosis can be taught easily (some experts say that the physician can learn to induce hypnosis in susceptible persons after taking only a 30-minute course) — the important consideration is that the doctor must never hypnotize a patient unless he himself is adequately trained in "psychodynamics." He must be experienced in evaluating the patient's emotional status.

It is for this reason that hypnosis by non-medical people who can "put you under," but aren't trained to know when *NOT* to hypnotize you, can be dangerous. A hypnotist may "cure" you of smoking, yet plunge you into some other compulsive habit.

I have been reading an article on Hypnosis in the Journal of the American Medical Association written by Harold Rosen, M. D., in which he mentions the case history of a 30-year old girl, a heavy smoker, who was "cured" of cigarette smoking. But soon after that she became a compulsive over-eater and gained 40 pounds. She went to a second hypnotist who "cured" her of her obesity. Later she found herself drinking more and more until she went to a third hypnotist to cure her of alcoholism.

You see, all these surface problems were an indication of a disturbed deeper emotional problem. The doctor trained in evaluating his patient, would not have hypnotized her in the first place.

Before any readers of this column consent to undergoing hypnosis they had better consider these concluding words of Dr. Rosen:

"Hypnotic techniques have tremendous potentialities in medical practice. They can be used for sedative, analgesic (pain-relieving), or anesthetic purposes to make symptoms disappear; for tranquilization; or as an adjunctive technique when patients with neurotic or psychotic disease are under treatment.

"Before patients are hypnotized, their physical and emotional status and their motivation for seeking hypnosis need evaluation. For this, training in psychodynamics (the motivational bases of human behavior) is essential.

"—When physicians, whether in general practice or in the various specialities, use hypnotic techniques, it should be for purposes of, and with techniques related to, the particular specialties; and within, not beyond, the range of usual professional competence when patients are seen and treated on nonhypnotic levels. We are otherwise playing with dynamite."

Dr. Steincrohn's leaflet, "How To Overcome Your Child's Greatest Menace: Accidents," will be mailed to you on receipt of a stamped, self-addressed envelope and 10 cents in coin for handling charges. Address your request to Dr. Steincrohn, c-o this newspaper.

Monroe Morning World

(Founded October [illegible] 1929)
BY ROBERT EWING

John D. Ewing, Publisher 1929-1938
Wilson Ewing, Publisher 1938-1952

Entered as second class matter at the Monroe post office December 10, 1929, under the act of March [illegible] 1879. Published every morning by the News-Star-World Publishing Corporation, North 4th and Olive street. Telephone No. FA 2-5161.

Robert Ewing, Jr., Chairman of the Board
William H. Bronson, President
Richard Hale, General Manager
Edmund G. Brown, Ass't. Gen. Mgr.
Jack Gates, Executive Editor
Dallas Roper, Managing Editor

Member of The Associated Press
The Associated Press is exclusively entitled to the use of reproduction of all news dispatches credited to it or not otherwise credited and also the local news herein.

The Branham Company, national advertising representatives. Offices in New York, Chicago, Atlanta, Detroit, St. Louis, Memphis, Dallas, San Francisco, Los Angeles, Charlotte.

The Monroe Morning World is an independent newspaper. It prints the news impartially. It supports what it believes to be right. It opposes what it believes to be wrong without regard to party politics.

Monroe Morning World

Page Four-A

Saturday, June 25, 1960

EDITORIALS

Syrup Stops Polio

Now that polio reportedly has struck anew in Monroe and West Monroe it is time for the people to reawaken to their responsibility to protect their children and themselves from the devastating effects of this disease. With a preventive so readily available, it is an inexcusable tragedy to allow this crippling ailment to strike.

Commenting upon the tremendous strides that have been made in the control of polio, Dr. Peter J. Steincrohn, medical columnist for the Monroe Morning World and many other newspapers said:

"Then came the wonderful Salk vaccine. Three or four spaced injections and we worried less about our children.

"And even before the glory and wonder of Dr. Salk's discovery have worn off comes a brand new story: the oral polio vaccine developed by Dr. Herald R. Cox.

"All you have to do is take a few gulps of the 'cherry cocktail' containing the live polio virus—and you are protected.

"I have been reading that in greater Miami the project has almost been completed: almost half a million under 40 are being immunized with the 'easy-to-take' and effective oral vaccine. Within a relatively short time a greater part of the entire population of the United States will have been protected by this simple method."

The revolutionary vaccine has several advantages over the Salk-killed virus vaccines. It is cheap and easy to administer. It costs 10 to 100 times less than the Salk vaccine and can be injected by needle or given in sweet syrup form.

Live-virus vaccines already have been tested on more than 29,000,000 persons in 18 countries with surprising results. In Russia an immunity rate of 90 to 95 per cent was achieved on a large segment of the population.

It may, unlike the Salk vaccine, be used to stop epidemics. It has already stopped three—in Singapore, South America and South Africa.

Use of the new vaccine has spread to other countries with far greater rapidity and with much greater effectiveness than did the Salk vaccine, despite the almost miraculous results of the first polio vaccine.

Only a few years ago, almost as if we were still in the dark ages, parents used to pray that their little ones would not come down with polio. The fear of shrunken, paralyzed, useless arms and legs was a constant nightmare when polio season came around each year. Now the necessity of that dreaded horror is past.

Surely, when all parents have to do to protect their children and themselves from crippling polio is to take a drink of "cherry cocktail"—or even the Salk shots—we will stamp out this dread disease before many more of our children are staggered by its crushing blows.

Kefauver's Cavorting

Senator Estes Kefauver of Tennessee, who used to have ambitions of being nominated by the Democrats for the presidency of the United States, now is scrambling around to try to keep from being defeated in his race for reelection to senate. He has gone in for headline hunting in a big way.

This time the senator has turned his attention to an investigation of the evils of boxing. The senate caucus room looks like a Mafia encampment—which makes for news copy, if nothing else.

The first witness was Jake LaMotta, a former champion, who "admitted he took a dive" in one of his bouts, allegedly in exchange for a promise for a new chance at the championship. Other "hideaway" witnesses will be called and convicts will be pulled from jail to testify about alleged fixed fights of yesteryear.

A notable thing about the investigation, however, is that all of the allegedly fraudulent fights occurred a dozen or more years ago, which would seem to indicate that the crusading senator can't find anything wrong with the fight game today. It is sort of like whipping a dead horse. There is no evidence of big money or heavy gambling in the fight game now.

Most people feel that the coonskin crusader is far more concerned, in his little drama, with polishing his fading crime-buster armor and saving his political fortunes than in applying an effective detergent to the crookedness in the fight game.

From the looks of things, the leftist campaigner may lose his coonskin, as well as his own, in the race in which Judge Andrew "Tip" Taylor, a conservative more suited to Tennessee's way of life, is contesting his re-election.

Pauling Is No 'Fifther'

Some admiration might be expressed for Linus Pauling, Nobel prize winner, who defied senate investigators when they demanded that he supply them with names of other scientists who had worked with him in obtaining petitions against nuclear weapons tests. This is true even though the majority of us probably believe Mr. Pauling is all wrong on the question of the nuclear tests, and that his pacifist tactics may not have been in the best interests of this country.

The 59-year-old California Institute of Technology chemist did not invoke the fifth amendment and therein lies the chief cause for supporting his stand. Instead of relying on the amendment, he told the senate internal security subcommittee he took his stand "as a matter of conscience, as a matter of morality, as a matter of justice."

"No matter what assurance the subcommittee might give me, I am convinced that these names would be used for reprisals (against) idealistic, high-minded workers for peace."

Mr. Pauling had considerable ground for this belief. Senate committees as such usually do not give out names, especially when assurance is given that they won't, but the individual senate members are likely to tell a few friends and they tell others.

Any criminal, any Communist, any person engaged in espionage work, any thug or hoodlum, can refuse to testify before a congressional committee by "taking the fifth amendment, on the ground that it might tend to incriminate me."

If Mr. Pauling had been engaged in espionage, he could have taken the fifth amendment. If he had not been engaged in treasonable activities, it would seem that he has at least as much right as a criminal to keep his affairs secret.

Everyone Else Should Do Something About His Dog

JOHN HARRIS

New York Is Important

45 Electoral Votes Comprise One-Sixth Of Total Number Needed To Cross Presidential Goal Line

Reference was made in the space a few days ago to the fact that not since 1888 had New York been decisive in a Presidential race. The reaction of some readers has been to ask why there is so much attention paid it when for 72 years the election outcome would have been exactly the same if New York had been on the opposite side to where it actually landed.

The answer to that, of course, is that in both of our major parties the managers must start from the premise that any national election is likely to be a close one. In the end an election may turn out to be a landslide one way or the other but in nearly every election in this country there has been a stage at which it looked close. And in all of them each party has claimed New York.

New York's 45 electoral votes are a sixth of the 269 total needed to go over the goal line. Also most close elections have been when domestic issues were uppermost. This year the international issue is likely to be transcendant. And its outcome could be so close that Hawaii, the newest State, could decide it. Hawaii has 3 electoral votes and it is not even in North America.

There is no Democratic solid South nor rockribbed Republican New England. Vermont, the last pocket in the country to be regarded as immovably Republican, in the last election saw a Democrat — the State has only one member of national House of Representatives — elected to Congress. The State is regarded as doubtful in the Presidential election this year.

Texas, of which Robert Ingersoll said: "When Texas goes Republican, hell will go Methodist," has gone Republican in three out of the last eight national elections and it is widely said that only its native son candidate, Senator Lyndon B. Johnson, could surely hold it in the Democratic column this year.

Vice President Richard M. Nixon, who is as near to the Republican nomination as a man can be before the convention's clinching ballot, has recognized that every State is a probable battleground and has announced that he would campaign in all 50 of them.

He will make a special effort in Texas, which he visited again last week, Texas, once the most western of the Confederate States has not only been taken out of the solid South classification, but is now frequently referred to as "western" and "border."

One of the reasons why the Republican hopes are high this year is that it is generally agreed if either party makes a sweep of the nation's six biggest States it will be the Republicans. Those six States — New York, California, Pennsylvania, Illinois, Ohio and Texas — have 185 electoral votes or only 84 short of an electoral college majority.

Because of some interest shown by readers a little more elaboration on the elections in which New York was decisive is probably called for. It was decisive in four close elections all within less than a quarter of the Civil War. New York voted for Samuel J. Tilden, the Democrat, in 1876 and apparently was on the winning side. But an electoral commission dealt the disputed 22 electoral votes of Florida, Louisiana, Oregon and South Carolina into the Republican column and gave Rutherford Hayes 185 electoral votes to the 184 for Tilden.

In the closest of all Presidential races — 1880 — when James A. Garfield, the Republican, defeated General Winfield Scott Hancock, the Democrat, by only [illegible] in the nation-wide popular [illegible] — Garfield carried New [illegible] and won an electoral majority, 214 to 155, which would have been reversed to Hancock [illegible] and Garfield 178 had New [illegible] cast its then 36 electoral votes in the opposite way.

Then there were, of course, the two elections in one of which Grover Cleveland defeated James G. Blaine by carrying New York in 1884 and lost the election to Benjamin Harrison by the margin of New York in 1888.

There have in reality been only two close elections in the 20th century and New York was on the losing side in both.

In 1916 Woodrow Wilson defeated Charles Evans Hughes by 590,385 in the nation-wide popular vote and by 277 to 254 in the electoral college. In that election California, which then had 13 electoral votes got the credit for changing the election result, the only time in this century when a State has thus been singled out.

The Wilson California majority was 3,806 over Hughes and had 1,904 votes in California that were cast for Wilson been cast for Hughes he would have won by 267 to Wilson's 264 in the electoral college.

Harry S. Truman, the last minority President ever elected—Dewey, Thurmond and Wallace combined had a larger total popular vote than Truman—won without New York. But a few thousand votes change in California, Illinois and Ohio, would have sent that election in the House of Representatives for a decision.

HOLMES ALEXANDER

State Is Enemy

All Government Takes Inexcusable Liberties With People

WASHINGTON, D. C. — It is not necessary to go whole hog and call Government the enemy of man, but Albert Jay Nock did so in his book "Our Enemy — The State". Thomas Jefferson nearly did so with his dictum—"least governed are best governed". But, surely, it is axiomatic to say that Government is the champion pest and intruder of human privacy. Even the "bad - guy - good - guy" distinction is hard to make. All Government takes inexcusable liberties with the intimate affairs of its subjects.

Our case in point involves three separate governments — the Nazi, the Austrian Republic and the USA. In the early 20th century a Philadelphia heiress, descendant of a Signer of the Declaration of Independence, married an Austrian aristocrat, and they had a son and a daughter, both sadly deficient in mentality. The daughter died. The son, Oskar Teuber, born in 1906, was declared incompetent in 1933 by the pre-Nazi Austrian courts so that a guardian could be appointed for his person and property.

But in 1939, Oskar Tueber, having undergone therapy, applied to have his competency reinstated. By 1941, with Austria nazified, he was declared okay — for a very suspect purpose. No mental defective was allowed to join the Nazi party. But funds and dues were needed. So Teuber became legally sane — and a Nazi. Yet in 1942, applying for a marriage license, he ran into another rule of German National Socialism, a paternalistic form of rulership. Having once been a mental defective (although legally "cured") he was forced in 1944, as a condition of marriage, to undergo sterilization to protect the "purity" of the Germanic race.

Well, poor fellow, what was he now — sane or insane? With the Nazi collapse, the Austrian State was restored by inches, first under the Occupying Powers of the USA, Britain, France and Germany, later under full local sovereignty. But Teuber was now hoisted between the pillars of governmentopolis. Section 32 of Trading with the Enemy Act, 1946, says that alien property must be returned if it is in our "national interest" to do so. The Austrian Treaty of 1955 is, in part, an instrument for returning war-seized property of Americans and Austrians. But the Justice Department, under the 1946 Act, holds that we have a "national interest" in keeping the belongings of the pathetic Teuber, a dues-paying Nazi.

All three Governments — ours, Hitler's, and Austria's — have combined to pester this unfortunate man (now living obscurely with his wife in Saltzburg) and to paw over his property, some of it located in Philadelphia. The latest claim made by private lawyers to Congress and the Federal Government is that Teuber never was a Nazi. How could be he, a sterilized incompetent, not even eligible to perpetuate the Master Race?

The whole yarn doesn't prove much about the victim, but proves a lot about the institution called Government. It should be taken like sleeping pills — as little as is absolutely necessary to get by.

PORTRAITS

By John C. Metcalfe

Siesta In The Sun

THERE he rests peacefully . . . Like the cloud-cloaked mountain behind him . . . His lean little bronze body . . . Against the crumbling adobe wall . . . And his sleepy spirit cushioned in a dream . . . His wrinkled face lies softly upon crossed arms . . . And a tattered sombrero shades a wrinkled brow . . . There he rests in a soothing siesta across the noonday sun . . . In his dreaming the splendor of a glorious past . . . Rises before him in the wind-blown dust . . . The mighty idols of an age ago look down upon him . . . And faint strains of silver guitars tinkle softly . . . He raises his heavy head slowly . . . And peers into the eyes of a fat burro.

Copyright, 1960, Field Enterprises, Inc. All rights reserved.

BASCOM TIMMONS

Kingmaker Job

Unguessable Number To Be Wheeling And Dealing For Demos

The King (Presidential nominee) should be somewhere between his early 40's and his late 50's. How old should the kingmakers be?

Insofar as the Republican National Convention is concerned no kingmakers in any age group need apply. The probable presidential candidate of the G.O.P. has performed a do-it-yourself job for himself in that respect. Shades of Boies Penrose of Pennsylvania, Tom Platt of New York and Jim Watson of Indiana, but that's the way it is!

It is in the Democratic National Convention that the wheelers and dealers will get the chance to do their stuff in hideaways and smoke-filled rooms. And they are of all ages, but mostly in their 50's and 70's.

There will be an unguessable number engaged in the business of wheedling, purloining or obtaining delegates in anyway possible for the various candidates, but a dozen or more of their names come readily to mind. As good place to begin as any is with those whom the delegates in the 30 and 40 age groups will regard as the patriarches of the party and certainly from political longevity they qualify, although they are rather lively physical specimens.

The oldest is Speaker of the House Sam Rayburn. The Texan is 78. He can if he wishes make the speech placing Senator Lyndon B. Johnson of Texas in nomination. He will make uncountable private speeches for Johnson. He would because of the high office he holds alone be very influential. Add to that the fact that Rayburn has held that office longer than any man in American political history and it is understandable that many delegates look upon him with veneration.

Former President Harry S. Truman is 76. He has announced that Senator Stuart Symington of Missouri is his candidate. As a kingmaker Mr. Truman has been more persistent than successful. Four years ago he declared for then Governor Averell Harriman of New York and with results less than titanic. It may be ungracious to recall it now, but the 1956 delegates gave the former President what was in effect a sort of affectionate horse laugh. Unabashed by that experience he has moved in again and with a better candidate. Whether the results will be different time will tell.

Former National Chairman James A. Farley of New York is 72. He ranks as one of the two all-time great national chairmen. The other was of opposite political faith — Marcus A. Hanna, who managed the two McKinley campaigns. But it is a long time since Farley managed the first two Franklin D. Roosevelt campaigns. To a great many delegates he is only a name. It does not appear now that he will play an influential part. He is not closely bound to any Presidential candidate.

Senator Harry Flood Byrd of Virginia is a Johnson supporter. His word will be close to law in the 33-man Virginia delegation. Circumstances could arise where he would be very influential elsewhere.

The one man in the 70-years or over group whose influence no one questions is the youngest of them, 71-year old Governor David Lawrence of Pennsylvania. He is a Democratic "boss," or "leader" in the tradition of Charles F. Murphy of New York, Roger Sullivan of Illinois and Tom Taggert of Indiana. He controls his delegation in the way the Daleys, the DiSalles and De Sapios cannot. He is the man most likely to be the real McCoy of the Kingmakers.

If Dave Lawrence and his bagful of Pennsylvania delegates do not decide the Presidential nomination, then a non-office holder could. That would be Walter Reuther, the labor leader, and here we come into the 50's age group, where most of the prospective kingmakers are. The 53-year old Reuther is in the Kennedy camp and operating through Governor G. Mennen Williams has already committed most of the Michigan delegation to Kennedy. But no one thinks Reuther's influence is limited to Michigan.

Mayor Richard J. Daley of Chicago is 58. He has a fairly firm hold on the Chicago and Cook county contingent of the Illinois delegation, but little influence in downstate Illinois. He could wind up in the Kennedy, Symington or Stevenson ranks.

Governor Michael V. DiSalle of Ohio, at 52 is a favorite son Presidential candidate who has promised to deposit his 64 votes with Kennedy. But DiSalle is somewhat unhappy with his stewardship and his delegation is restive. If Kennedy falters he could go to Stevenson or Symington and under some circumstances to Johnson.

Governor Robert B. Meyner of New Jersey, 52, is a favorite son, but a shepherd who seems to have lost control of his flock. If he could control them they would be for Stevenson. Governor Edmund G. Brown, of California, 55, may find himself in the same predicament.

DR. PETER J. STEINCROHN

Hypnotism Help

Doctor Should Be Trained In 'Psychodynamics' Before Use

Dear Dr. Steincrohn: Is hypnosis harmful? There seem to be many conflicting opinions. Mr. D., Buffalo, New York.

COMMENT: To answer your question directly would be like saying: "Yes, it is warmer in the country than in the summer." In evaluating the good and bad of hypnosis one can easily become muddled and evasive.

To come to the point: hypnosis can be helpful — but harmful, too. In many persons, hypnosis can enable them to undergo major surgery without discomfort. Patients can give birth without marked suffering. In properly selected cases, and performed by competent medical men, it may relieve a chronic itch, make your visit to the dentist a pleasure, prepare patients for anesthesia, and even help you get over the smoking habit.

But the doctor must know when to use it and when to say no. You will note that I have been saying that it should be performed by a "competent medical man." This is important.

Although it is true that hypnosis can be taught easily (some experts say that the physician can learn to induce hypnosis in susceptible persons after taking only a 30-minute course) — the important consideration is that the doctor must never hypnotize a patient unless he himself is adequately trained in "psychodynamics." He must be experienced in evaluating the patient's emotional status.

It is for this reason that hypnosis by non-medical people who can "put you under," but aren't trained to know when NOT to hypnotize you, can be dangerous. A hypnotist may "cure" you of smoking, yet plunge you into some other compulsive habit.

I have been reading an article on Hypnosis in the Journal of the American Medical Association written by Harold Rosen, M. D., in which he mentions the case history of a 30-year old girl, a heavy smoker, who was "cured" of cigarette smoking. But soon after that she became a compulsive over-eater and gained 40 pounds. She went to a second hypnotist who "cured" her of her obesity. Later she found herself drinking more and more until she went to a third hypnotist to cure her of alcoholism.

You see, all these surface problems were an indication of a disturbed deeper emotional problem. The doctor trained in evaluating his patient, would not have hypnotized her in the first place.

Before any readers of this column consent to undergoing hypnosis they had better consider these concluding words of Dr. Rosen:

"Hypnotic techniques have tremendous potentialities in medical practice. They can be used for sedative, analgesic (pain-relieving), or anesthetic purposes to make symptoms disappear; for tranquilization; or as an adjunctive technique when patients with neurotic or psychotic disease are under treatment.

"Before patients are hypnotized, their physical and emotional status and their motivation for seeking hypnosis need evaluation. For this, training in psychodynamics (the motivational bases of human behavior) is essential.

"—When physicians, whether in general practice or in the various specialities, use hypnotic techniques, it should be for purposes of, and with techniques related to, the particular specialties; and within, not beyond, the range of usual professional competence when patients are seen and treated on nonhypnotic levels. We are otherwise playing with dynamite."

Dr. Steincrohn's leaflet, "How To Overcome Your Child's Greatest Menace: Accidents," will be mailed to you on receipt of a stamped, self-addressed envelope and 10 cents in coin for handling charges. Address your request to Dr. Steincrohn, c-o this newspaper.

Monroe Morning World

(Founded October [illegible] 1929)
BY ROBERT EWING

John D. Ewing, Publisher	1929-1938
Wilson Ewing, Publisher	1938-1952

Entered as second class matter at the Monroe post office December 10, 1929, under the act of March [illegible] 1879 Published every morning by the News-Star-World Publishing Corporation, North 4th and Olive street. Telephone No. FA 2-5161.

Robert Ewing, Jr.,	Chairman of the Board
William H. Bronson	President
Richard Hale	General Manager
Edmund G. Brown	Ass't. Gen. Mgr.
Jack Gates	Executive Editor
Dallas Roper	Managing Editor

Member of The Associated Press
The Associated Press is exclusively entitled to the use of reproduction of all news dispatches credited to it or not otherwise credited and also the local news herein.

The Branham Company, national advertising representatives, Offices in New York, Chicago, Atlanta, Detroit, St. Louis, Memphis, Dallas, San Francisco, Los Angeles, Charlotte.

The Monroe Morning World is an independent newspaper. It prints the news impartially. It supports what it believes to be right. It opposes what it believes to be wrong without regard to party politics.

YMCA-YWCA

Parents' Day Is Held At Day Camp

A parents' day program was held by the Twin Cities Young Men's Christian Association - Young Women's Christian Association Friday as the first session of the summer activity was closed.

Awards were presented to outstanding participants in various camping events. Approximately 325 parents and others attended the event.

Gary Marx and Barbara Feazel were presented awards as best boy and girl campers respectively.

Limited registrations are available for the second period of the day camp beginning June 27, according to the YMCA-YWCA.

Other awards presented were: Best boy campers, Joseph Haddad, Gary Marx, Robert Marx, John Nichols, Mark Rubin, Tommy Humphries, Rob Goethals, Isaac Luffey, Steve Newton, David Weil, Morris Mintz, and Steve Green; Best girl campers, Susan Brown, Susan Farr, Joan Harris, Judy Jacobs, Jacqueline Mehl, Kaye McGough, Mary Price, Brenda Riddle, Sallie Sudduth, and Mary Louise Thomason.

Boys riflery awards, Andy Bruce, John Furr, Tommy Meachum, Steve Barbara, Bruce Babb, Blount Armstrong, Doug Stadter, Kurt Mingledorff, Wilson Kirkland, Glen Luttrell, Hank Johns, and Mike Gentry; Girls riflery awards, Carolyn Ortis Holly Dillard, Kim Smith, Ann Bolton, Nancy Aulds, Cathy Smith, Connie Taylor, Brenda Smith, Brenda Riddle, Judy Simmons, and Barbara Feazel.

Boys archery awards, Isaac Luffy, Joe Farr, Kim Crow, Donald Wayne Saucier, Andy Patrick, Doug Liles, Tommy Lloyd, Darrell Powell, Kip Sudduth, Joey Michael, Claude Baines, Hughes Abel, and Ed Ethridge; Girls archery awards, Kay Scott, Beth Cater, Carla Patterson, Sharon Rainwater, Patsy Hammonds, Pamela Odom, Martha Taylor, Martha McGough, Sallie Sudduth, Carol Holdsworth, Diana Law.

Boys horseback riding awards, Steve Newton, John Bernhardt, Laigh Parker, Ronnie Hobbs, Tommy Bailey, Bill Haile, Leslie Furr, Paul Barrett, Ray Hathorn, Bobby Ray Riddle, Charles Manuel, John Andrews, Tim Blann; Girls horseback riding awards, Sara Lea, Marty Jones, Becky Ramsey, Ann Bolton, Andrea Craven, Janet Shell, Regina Taylor, Tesa Snively, Susan Farr, Sharyn Marcovitz, and Sandy Phillips; John Furr, most improved boys camper; Holly Dillard, most improved girl camper.

Swimming awards Boys (Minnow) —Tom Spurlock, Jr., Alden Holloway, Stacey Rainwater, Randy Orrell, David Haley, Douglas Liles, Wilson Kirkland, Jr., Michael Gentry, Douglas Stadter, Robert Marx, and Buddy Green; Girls (Minnow), Nancy Armstrong, Judy Ellen Baker, Dorothy Budd, Barbara Feazel, Virginia Harkey, Carol Ann Kirkland, Jacqueline Mehl, Sandra Kay Phillips, Brenda Riddle, Peggy Gates.

Boys (Fish), Joe Davis, Alan Dyer, James Hosmer, Jr., Tom Spurlock, Jr., Jimmy Balfour, Alden Holloway, Gary Steven Dunlap, Hank Johns, Paul Karlowitz, Hughes Abell, Douglas Liles. Girls (fish), Betty Aulds, Dorothy Bubb, Diana Lawn, Jacqueline Mehl, Pamela Odom, and Catherine Smith.

Boys (Flying Fish), Joe Davis, Richard Westbrook, Alan Dyer, Billy Bryan, James Hosmer, Jr. Tom Spurlock, Jr., and Jimmy Balfour; Girls (Flying Fish), Dorothy Bubb, Judy Jacobs, and Jacqueline Mehl; Boys (Shark), Joe Davis, Richard Westbrook, Alan Dyer, Billy Bryan, James Hosmer, Jr., Tom Spurlock, Jr., Kip Sudduth, and Jimmy Balfour; Girls (Shark) Dorothy Bubb, Mary Ann Eason, Judy Jacobs, and Jacqueline Mehl.

MOST OUTSTANDING youngsters in the Y Day Camp activities during the latest two-week session were Gary Marx and Barbara Feazel, pictured above. Shown presenting with them at Parents' Day are J. E. Marx and Mrs. G. W. Feazel. (Staff Photo by John Fogleman)

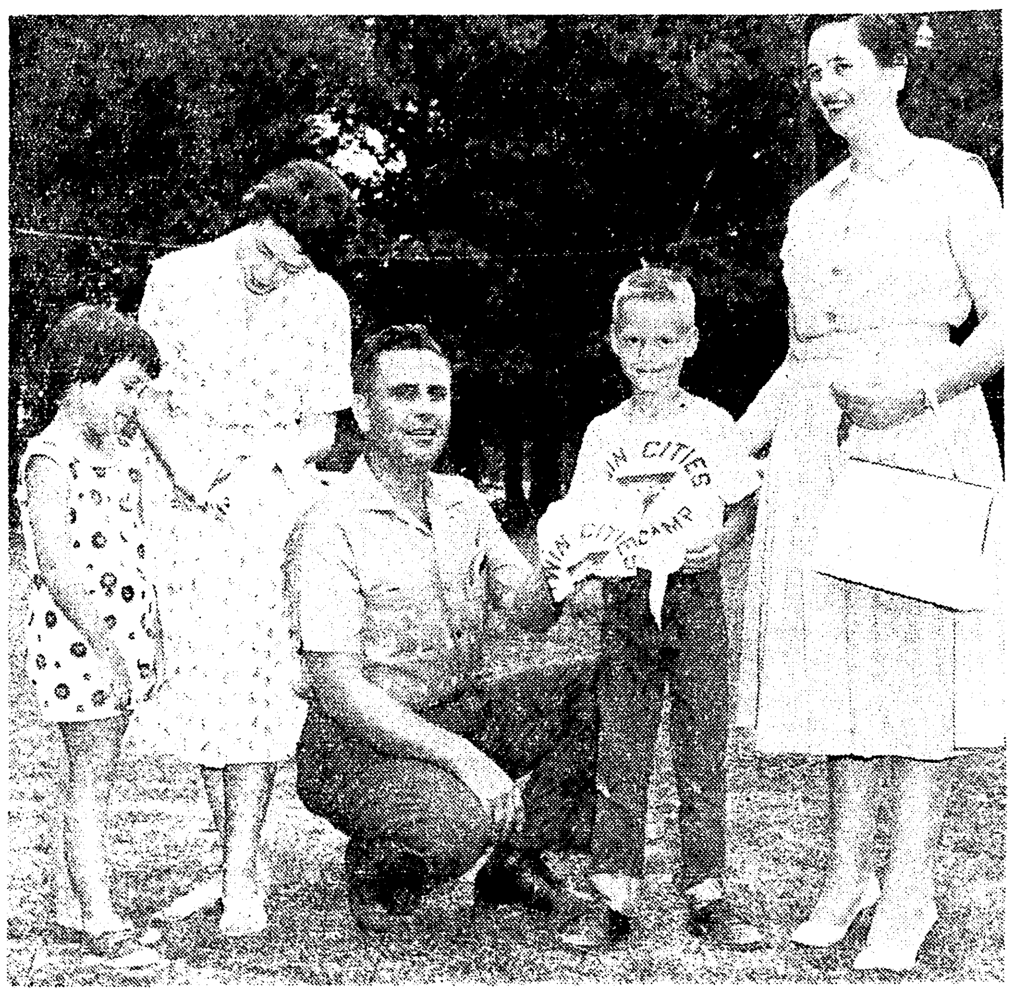

ENJOYING ACTIVITIES of the Twin Cities YMCA-YWCA Day Camp are Holly Dillard, left and John Furr, right. Shown with them on Parents' Day are Mrs. F. H. Dillard, left, and Mr. and Mrs. Pete Furr. The youngsters received the Y shirts as the most improved participants in the camp. (Staff Photo by John Fogleman)

SLEEP COOL!
PICK UP A
YORK
ROOM AIR
CONDITIONER
Install it yourself in minutes! Get 60% more cooling power . . . 30% more humidity removal than comparable units!
Ballard's
1003 Hudson Lane
Dial FA 2-1429

Peters Funeral Home Inc.
1005 Jackson St. FA 3-3422
COURTESY
The sincerity, kindness and efficiency of our staff will be of great help to you during this time of distress and need.
Understanding help at time of bereavement

PRESS THE BUTTON

Newest secret weapons for man's war on yard and garden pests come in pressure-packed aerosol cans.

JUNE VACATION SALE!
SPECIAL PURCHASE
DRESSES
FAMOUS NAME BRAND
Regularly 8.98 to 10.98
ONLY $5.77
BETTER DRESSES
Reg. 16.98 $6.50
Reg. 24.98 $8.50
3 for the MONEY
DRESSES—DRESSES
Very Special Buys!
Reg. 4.98 3.98 or 3 For $11
Buy Now For All Your Needs
• Skirts
or
• Blouses
Reg. 1.98 $1.88
Sportswear—4th of July Special—Sportswear
• Pedal Pusher Sets
• Jamaica Short Sets
COULOTTS 3.88
JUMPALLS 3.88
$1.88
MATCHING SETS OF
• BLOUSES
• SKIRTS
• JAMAICAS
• PEDAL PUSHER
Compare At 2.98
$1.98 Each Piece
LOOK WHAT 88¢ WILL BUY!
• Gowns
• 2 pr. Nylon Hose
• Pedal Pushers
• Nylon or Cotton Half Slip
• Bermuda Shorts Baby Doll Pajamas
CHILDREN'S DRESSES
ENTIRE STOCK
REG. 1.98 1.49
REG. 2.98 1.98
REG. 3.98 2.98
ROXYANA
ACROSS STREET FROM PARAMOUNT

'Crown Prince' Is Freed By Authorities

NORWALK, Conn. (AP) — Federal authorities turned the "crown prince" loose Friday. They said the man he impersonated doesn't exist, so he couldn't be charged with impersonation.

The FBI arrested Edward Lee Woods of Baker County, Fla., June 13 on a charge of impersonation after he had posed as Crown Prince Mujuba Njabouri Cetawayo of Upper Volta, South Africa.

He was in the hospital at the time and, police said, wired Africa for money to pay his bills.

But federal authorities released Woods from the Danbury Correctional Institution where he had been held after his arrest in Norwalk. They said the charge wouldn't stick.

After his release, Norwalk police arrested him on charges that he obtained money under false pretenses and obtained credit with false statements, so even if he's not a federal impersonator he's in jail now in Norwalk.

Woods, 28, was picked up originally by local federal authorities at Norwalk Hospital where he had said he was the African potentate. Police said investigation showed he had made the same claim often in various hospitals across the country and had left many a doctor holding the bag.

Woods is being held in $1,500 bond in Norwalk for a court hearing Tuesday. Police said they expect warrants from other states.

State Model Plane Meet Slated Today

ALEXANDRIA (Special) — The annual Louisiana model airplane meet is slated 1 p.m. here today and will continue through Sunday.

The contest is sponsored by the Alexandria Exchange Club. The winners here will be eligible to compete in the AMA's national meet.

TIME FOR TAPS

BOREHAMWOOD, Eng. (UPI) —Police are looking for the bugler who has been playing reveille at 2:30 a.m. every day for the past week.

"If he must blow, why not at 7:30 to wake us up for work?" asked one resident.

Pool water heaters extend swimming fun a month or two at each end of the summer season.

CLOTHES MAKE YOUR MAN

Will Clothes Help To Elect Next President?

By HARRY JUSTER

DEAR MR. JUSTER: I was reading an interesting magazine article regarding the way each of the various presidential candidates dresses. I am curious as to whether you think clothes will help elect the next president.

Hebert C.

I don't think Adlai Stevenson's campaigning with a shoe lost him the last election. Nor will the way a candidate knots his tie have much effect in his winding up in the White House. There are more vital issues. however, from my observations, all the men aspiring to be president realize the importance of appearance. Incidentally I, too, am curious. Whom would you vote the best dressed candidate?

DEAR MR. JUSTER: We are going to tour through Europe July and August. I understand that it gets quite warm so am planning to take several pairs of walking shorts. My wife is a little concerned about my using shorts in Europe and suggested getting your opinion.

M.H.

Wear them there, where you would wear them here. In your own community you wouldn't consider walking shorts (at least I wouldn't) an item of apparel for town wear, a visit to a church or a public building. The same thing applies in Rome, Venice, Geneva or Marseilles. They'll be fine for touring the country side and for any casual sight seeing that you do.

DEAR MR. JUSTER: Even though this has nothing to do with clothes, I told my husband you might help us. What we would like to know is this. How do you get a barber to give a Perry Como short style haircut? My husband has tried several times, but somehow he always winds up with the same style he's had in the first place. So . . . what should he do?

Mrs. J. F.

Check this first. Has he a similar hairline and the same type hair texture? If so, have him show a picture of Perry Como to the barber and insist that THIS is the way he wants his haircut. No reason why he can't look like Perry Como even if he can't sing like him.

DEAR MR. JUSTER: My teenage son insists on wearing sport shirts buttoned at the neck. He claims that's the way they should be worn. I feel this defeats the purpose which is to be comfortably, but correctly dressed without a tie. To me, if the collar is buttoned, it looks as though he forgot to add a tie and just isn't completely dressed.

Mrs. S. H. J.

There's no open or closed season on sport shirt collars — either is correct. I personally prefer the collar closed under a jacket. What you may object to is the bareness of an exposed button when fastened. Many styles are designed with the button hidden under the collar to give a neat, clean effect with or without a tie.

TIP FOR THE DAY

Use Your Fork

Have you had the unfortunate experience of cutting the fabric when trying to remove the buttons from one of your husband's garments? Next time, before starting to snip the thread, slip a fork under the button. This method will keep the scissors or knife away from the cloth.

Rx
• Remodeled
• Redecorated
• Now Open
BEDGOOD'S PHARMACY
2408 North 7th West Monroe
FREE DELIVERY
Ph. FA 5-4395 or FA 5-4396

Control Tower Federal Grant Expected Soon

Mayor W. L. (Jack) Howard said Friday that confirmation on the federal grant for Selman Field's new control tower may come through by July 14.

The federal government will give Monroe $87,500, approximately 50 per cent of the tower's cost. The city will pay the other half.

Howard pointed out that the tower will be a safety device, to take care of all and guide incoming and outgoing planes.

TO RECONSTRUCT VILLAGE

SANTIAGO, Chile (UPI)—Chile accepted an offer from Sweden Friday to take over the "total reconstruction" of the small fishing village of Puerto Saavedra, which was destroyed by the tidal wave that followed the earthquake last May 22.

OUTSIDE—INSIDE
CUSTOM PEST CONTROL
—by—
Fog Service Co.
"Monroe's OLDEST"
Call for a FREE ANALYSIS of Your Pest Problem
FA 3-1202 Pete Heflin, Owner

ARGO
Water Jet
...sensational, new water toy!
• Regularly 12.95 only . . . $9.95
• Harmless fold over edge poly propeller.
• Unsinkable polyethelene foam floats.
• New water fun for children and adults . . . goes forward, backwards, and sideways
SEE OUR COMPLETE SELECTION OF SWIM SUPPLIES AND INFLATABLE TOYS
Use Our Budget Or Lay Away Plan
Open Wed. and Friday Nights 'til 8 PM
HOWARD GRIFFIN
LAND O' TOYS
Twin City Shopping Center FA 2-0289

HERE IT IS!!
OPENING SAT. JUNE 25TH
MONROE'S FIRST and ONLY COMPLETE
--ARMY SURPLUS STORE--
Anything of Many Hundreds of Army Surplus items from Canteens and pup tents to a Regulation Mine Detector.
If We Haven't Got It—We Can Get It Fast!
PLUS
Motors - Lawn Mowers - Hardware - Pipe and plumbing supplies - Fishing Tackle - Sporting Goods - Garden Tools - Tents - Tarpaulins - Army Clothing - and Just About everything else. New and used appliance, financing the easy way, for nothing down and 12 months or 18 months to pay.
SPECIAL: Full Size Army Camouflage Nets to cover All Duck Blinds $4.98
Army Tents In All Sizes $6.95 to $29.95
COTS—SLEEPING BAGS—SHELLS—USE OUR LAY-AWAY PLAN
COME IN OR CALL
The Discount Hardware & Appliance
ARMY SURPLUS AND THE DOWNTOWN PAWN SHOP
ALL AT 504 DeSIARD ST.
Phone FA 5-7736 (The Old Haddad Hardware Location)

YMCA-YWCA

Parents' Day Is Held At Day Camp

A parents' day program was held by the Twin Cities Young Men's Christian Association - Young Women's Christian Association Friday as the first session of the summer activity was closed.

Awards were presented to outstanding participants in various camping events. Approximately 325 parents and others attended the event.

Gary Marx and Barbara Feazel were presented awards as best boy and girl campers respectively.

Limited registrations are available for the second period of the day camp beginning June 27, according to the YMCA-YWCA.

Other awards presented were: Best boy campers, Joseph Haddad, Gary Marx, Robert Marx, John Nichols, Mark Rubin, Tommy Humphries, Rob Goethals, Isaac Luffey, Steve Newton, David Weil, Morris Mintz, and Steve Green; Best girl campers, Susan Brown, Susan Farr, Joan Harris, Judy Jacobs, Jacqueline Mehl, Kaye McGough, Mary Price, Brenda Riddle, Sallie Sudduth, and Mary Louise Thomason.

Boys riflery awards, Andy Bruce, John Furr, Tommy Meachum, Steve Barbara, Bruce Babb, Blount Armstrong, Doug Stadter, Kurt Mingledorff, Wilson Kirkland, Glen Luttrell, Hank Johns, and Mike Gentry; Girls riflery awards, Carolyn Ortis Holly Dillard, Kim Smith, Ann Bolton, Nancy Aulds, Cathy Smith, Connie Taylor, Brenda Smith, Brenda Riddle, Judy Simmons, and Barbara Feazel.

Boys archery awards, Isaac Luffy, Joe Farr, Kim Crow, Donald Wayne Saucier, Andy Patrick, Doug Liles, Tommy Lloyd, Darrell Powell, Kip Sudduth, Joey Michael, Claude Baines, Hughes Abel, and Ed Ethridge; Girls archery awards, Kay Scott, Beth Cater, Carla Patterson, Sharon Rainwater, Patsy Hammonds, Pamela Odom, Martha Taylor, Martha McGough, Sallie Sudduth, Carol Holdsworth, Diana Law.

Boys horseback riding awards, Steve Newton, John Bernhardt, Laigh Parker, Ronnie Hobbs, Tommy Bailey, Bill Haile, Leslie Furr, Paul Barrett, Ray Hathorn, Bobby Ray Riddle, Charles Manuel, John Andrews, Tim Blann; Girls horseback riding awards, Sara Lea, Marty Jones, Becky Ramsey, Ann Bolton, Andrea Craven, Janet Shell, Regina Taylor, Tesa Snively, Susan Farr, Sharyn Marcovitz, and Sandy Phillips; John Furr, most improved boys camper; Holly Dillard, most improved girl camper.

Swimming awards Boys (Minnow) —Tom Spurlock, Jr., Alden Holloway, Stacey Rainwater, Randy Orrell, David Haley, Douglas Liles, Wilson Kirkland, Jr., Michael Gentry, Douglas Stadter, Robert Marx, and Buddy Green; Girls (Minnow), Nancy Armstrong, Judy Ellen Baker, Dorothy Budd, Barbara Feazel, Virginia Harkey, Carol Ann Kirkland, Jacqueline Mehl, Sandra Kay Phillips, Brenda Riddle, Peggy Gates.

Boys (Fish), Joe Davis, Alan Dyer, James Hosmer, Jr., Tom Spurlock, Jr., Jimmy Balfour, Alden Holloway, Gary Steven Dunlap, Hank Johns, Paul Karlowitz, Hughes Abell, Douglas Liles. Girls (fish), Betty Aulds, Dorothy Bubb, Diana Lawn, Jacqueline Mehl, Pamela Odom, and Catherine Smith.

Boys (Flying Fish), Joe Davis, Richard Westbrook, Alan Dyer, Billy Bryan, James Hosmer, Jr. Tom Spurlock, Jr., and Jimmy Balfour; Girls (Flying Fish), Dorothy Bubb, Judy Jacobs, and Jacqueline Mehl; Boys (Shark), Joe Davis, Richard Westbrook, Alan Dyer, Billy Bryan, James Hosmer, Jr., Tom Spurlock, Jr., Kip Sudduth, and Jimmy Balfour; Girls (Shark) Dorothy Bubb, Mary Ann Eason, Judy Jacobs, and Jacqueline Mehl.

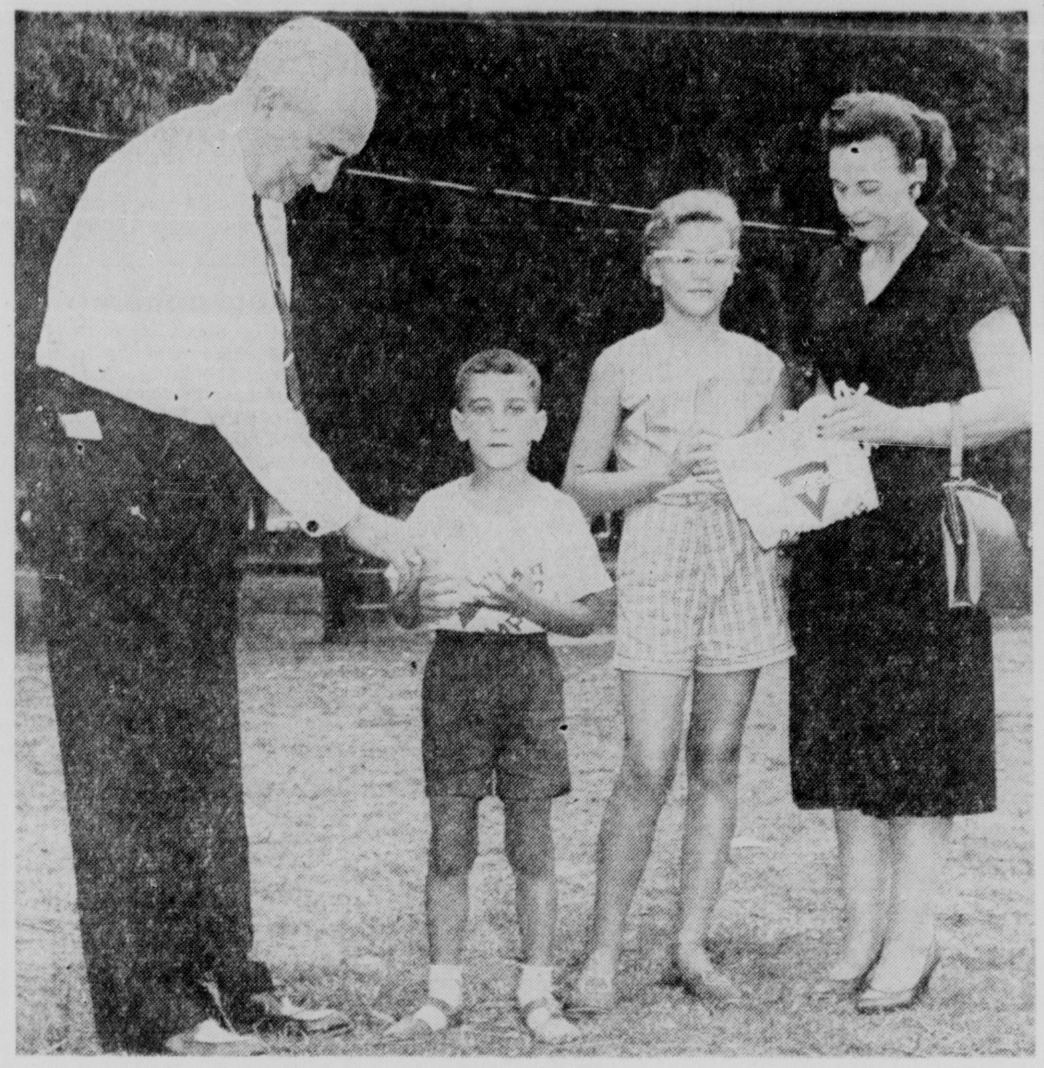

MOST OUTSTANDING youngsters in the Y Day Camp activities during the latest two-week session were Gary Marx and Barbara Feazel, pictured above. Shown presenting with them at Parents' Day are J. E. Marx and Mrs. G. W. Feazel. (Staff Photo by John Fogleman)

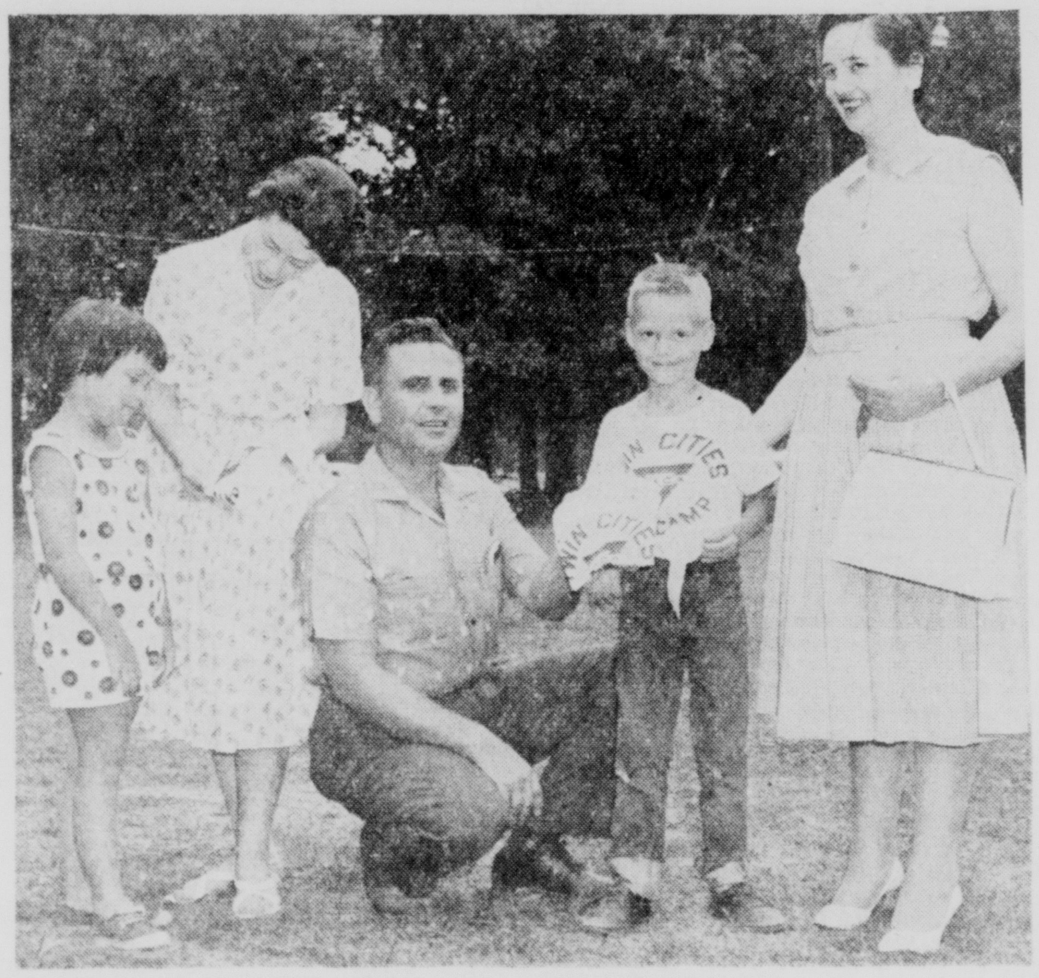

ENJOYING ACTIVITIES of the Twin Cities YMCA-YWCA Day Camp are Holly Dillard, left and John Furr, right. Shown with them on Parents' Day are Mrs. F. H. Dillard, left, and Mr. and Mrs. Pete Furr. The youngsters received the Y shirts as the most improved participants in the camp. (Staff Photo by John Fogleman)

SLEEP COOL!

PICK UP A

YORK

ROOM AIR CONDITIONER

Install it yourself in minutes! Get 60% more cooling power . . . 30% more humidity removal than comparable units!

Ballard's

1003 Hudson Lane
Dial FA 2-1429

SINCE 1869

Peters Funeral Home Inc.
1008 Jackson St. FA 3-3422

COURTESY

The sincerity, kindness and efficiency of our staff will be of great help to you during this time of distress and need.

Understanding help at time of bereavement

PRESS THE BUTTON

Newest secret weapons for man's war on yard and garden pests come in pressure-packed aerosol cans.

'Crown Prince' Is Freed By Authorities

NORWALK, Conn. (AP) — Federal authorities turned the "crown prince" loose Friday. They said the man he impersonated doesn't exist, so he couldn't be charged with impersonation.

The FBI arrested Edward Lee Woods of Baker County, Fla., June 13 on a charge of impersonation after he had posed as Crown Prince Mujuba Njabouri Cetawayo of Upper Volta, South Africa.

He was in the hospital at the time and, police said, wired Africa for money to pay his bills.

But federal authorities released Woods from the Danbury Correctional Institution where he had been held after his arrest in Norwalk. They said the charge wouldn't stick.

After his release, Norwalk police arrested him on charges that he obtained money under false pretenses and obtained credit with false statements, so even if he's not a federal impersonator he's in jail now in Norwalk.

Woods, 28, was picked up originally by local federal authorities at Norwalk Hospital where he had said he was the African potentate. Police said investigation showed he had made the same claim often in various hospitals across the country and had left many a doctor holding the bag.

Woods is being held in $1,500 bond in Norwalk for a court hearing Tuesday. Police said they expect warrants from other states.

State Model Plane Meet Slated Today

ALEXANDRIA (Special) — The annual Louisiana model airplane meet is slated 1 p.m. here today and will continue through Sunday.

The contest is sponsored by the Alexandria Exchange Club. The winners here will be eligible to compete in the AMA's national meet.

TIME FOR TAPS

BOREHAMWOOD, Eng. (UPI) —Police are looking for the bugler who has been playing reveille at 2:30 a.m. every day for the past week.

"If he must blow, why not at 7:30 to wake us up for work?" asked one resident.

Pool water heaters extend swimming fun a month or two at each end of the summer season.

JUNE VACATION SALE!

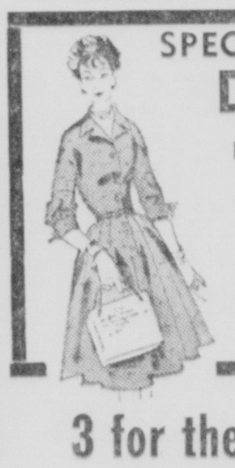

SPECIAL PURCHASE DRESSES
FAMOUS NAME BRAND
Regularly 8.98 to 10.98
ONLY $5.77

BETTER DRESSES
Reg. 16.98 $6.50
Reg. 24.98 $8.50

3 for the MONEY
DRESSES—DRESSES
Very Special Buys!
Reg. 4.98 3.98 or 3 For $11

Buy Now For All Your Needs
Skirts or Blouses
Reg. 1.98 $1.88

Sportswear—4th of July Special—Sportswear
Pedal Pusher Sets
Jamaica Short Sets
COULOTTS 3.88
JUMPALLS 3.88
$1.88

MATCHING SETS OF
BLOUSES
SKIRTS
JAMAICAS
PEDAL PUSHER
Compare At 2.98
$1.98 Each Piece

LOOK WHAT 88¢ WILL BUY!
- Gowns
- 2 pr. Nylon Hose
- Pedal Pushers
- Nylon or Cotton Half Slip
- Bermuda Shorts Baby Doll Pajamas

CHILDREN'S DRESSES
ENTIRE STOCK
REG. 1.98 1.49
REG. 2.98 1.98
REG. 3.98 2.98

ROXYANA
ACROSS STREET FROM PARAMOUNT

CLOTHES MAKE YOUR MAN

Will Clothes Help To Elect Next President?

By HARRY JUSTER

DEAR MR. JUSTER: I was reading an interesting magazine article regarding the way each of the various presidential candidates dresses. I am curious as to whether you think clothes will help elect the next president.

Hebert C.

I don't think Adlai Stevenson's campaigning with a shoe lost him the last election. Nor will the way a candidate knots his tie have much effect in his winding up in the White House. There are more vital issues. however, from my observations, all the men aspiring to be president realize the importance of appearance. Incidentally I, too, am curious. Whom would you vote the best dressed candidate?

DEAR MR. JUSTER: We are going to tour through Europe July and August. I understand that it gets quite warm so am planning to take several pairs of walking shorts. My wife is a little concerned about my using shorts in Europe and suggested getting your opinion.

M.H.

Wear them there, where you would wear them here. In your own community you wouldn't consider walking shorts (at least I wouldn't) an item of apparel for town wear, a visit to a church or a public building. The same thing applies in Rome, Venice, Geneva or Marseilles. They'll be fine for touring the country side and for any casual sight seeing that you do.

DEAR MR. JUSTER: Even though this has nothing to do with clothes, I told my husband you might help us. What we would like to know is this. How do you get a barber to give a Perry Como short style haircut? My husband has tried several times, but somehow he always winds up with the same style he's had in the first place. So . . . what should he do?

Mrs. J. F.

Check this first. Has he a similar hairline and the same type hair texture? If so, have him show a picture of Perry Como to the barber and insist that THIS is the way he wants his haircut. No reason why he can't look like Perry Como even if he can't sing like him.

DEAR MR. JUSTER: My teenage son insists on wearing sport shirts buttoned at the neck. He claims that's the way they should be worn. I feel this defeats the purpose which is to be comfortably, but correctly dressed without a tie. To me, if the collar is buttoned, it looks as though he forgot to add a tie and just isn't completely dressed.

Mrs. S. H. J.

There's no open or closed season on sport shirt collars — either is correct. I personally prefer the collar closed under a jacket. What you may object to is the bareness of an exposed button when fastened. Many styles are designed with the button hidden under the collar to give a neat, clean effect with or without a tie.

TIP FOR THE DAY
Use Your Fork

Have you had the unfortunate experience of cutting the fabric when trying to remove the buttons from one of your husband's garments? Next time, before starting to snip the thread, slip a fork under the button. This method will keep the scissors or knife away from the cloth.

Rx: • Remodeled • Redecorated • Now Open

BEDGOOD'S PHARMACY

2408 North 7th West Monroe
FREE DELIVERY
Ph. FA 5-4395 or FA 5-4396

Control Tower Federal Grant Expected Soon

Mayor W. L. (Jack) Howard said Friday that confirmation on the federal grant for Selman Field's new control tower may come through by July 14.

The federal government will give Monroe $87,500, approximately 50 per cent of the tower's cost. The city will pay the other half.

Howard pointed out that the tower will be a safety device, to take care of all and guide incoming and outgoing planes.

TO RECONSTRUCT VILLAGE

SANTIAGO, Chile (UPI)—Chile accepted an offer from Sweden Friday to take over the "total reconstruction" of the small fishing village of Puerto Saavedra, which was destroyed by the tidal wave that followed the earthquake last May 22.

OUTSIDE—INSIDE
CUSTOM PEST CONTROL
—by—
Fog Service Co.
"Monroe's OLDEST"
Call for a FREE ANALYSIS of Your Pest Problem
FA 3-1202 Pete Heflin, Owner

ARGO

Water Jet

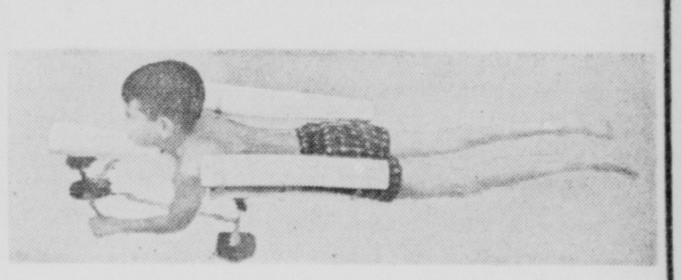

. . . sensational, new water toy!

• Regularly 12.95 only . . . $9.95

- Harmless fold over edge poly propeller.
- Unsinkable polyethelene foam floats.
- New water fun for children and adults . . . goes forward, backwards, and sideways

SEE OUR COMPLETE SELECTION OF SWIM SUPPLIES AND INFLATABLE TOYS

Use Our Budget Or Lay Away Plan
Open Wed. and Friday Nights 'til 8 PM

HOWARD GRIFFIN
LAND O' TOYS
Twin City Shopping Center FA 2-0289

HERE IT IS!!

OPENING SAT. JUNE 25TH

MONROE'S FIRST and ONLY COMPLETE

-- ARMY SURPLUS STORE --

Anything of Many Hundreds of Army Surplus items from Canteens and pup tents to a Regulation Mine Detector.

If We Haven't Got It—We Can Get It Fast!

PLUS

Motors - Lawn Mowers - Hardware - Pipe and plumbing supplies - Fishing Tackle - Sporting Goods - Garden Tools - Tents - Tarpaulins - Army Clothing - and Just About everything else. New and used appliance, financing the easy way, for nothing down and 12 months or 18 months to pay.

SPECIAL: Full Size Army Camouflage Nets to cover All Duck Blinds $4.98
Army Tents In All Sizes $6.95 to $29.95
COTS—SLEEPING BAGS—SHELLS—USE OUR LAY-AWAY PLAN

COME IN OR CALL

The Discount Hardware & Appliance

ARMY SURPLUS AND THE DOWNTOWN PAWN SHOP
ALL AT 504 DeSIARD ST.
Phone FA 5-7736 (The Old Haddad Hardware Location)

WOMAN'S WORLD

Rainbow Girls Choose Soloist Miss Salley

Miss Charlotte Anne Salley, daughter of Mr. and Mrs. Fred Salley, was honored by being appointed the Grand Soloist for the 34th session of the Grand Assembly Order of the Rainbow for Girls which met in the Masonic Temple in New Orleans yesterday.

Miss Jeanne Rogillio served as the Grand Chaplain and Judy Clark as Grand Representative to Idaho. Miss Linda Clark attended as the Junior Past Worthy Grand Advisor.

Other delegates from Monroe Assembly No 5 and their chaperones were: Jackie Van, Charlotte Sodd, Connie Smith, Holly Sue Bayne, Jeanne Foster, Mr. and Mrs. O. A. Clark, Mr. and Mrs. Lonnie Smith, Mr. and Mrs. W. H. Rogillio, Mrs. Fred Salley and Miss Geneve Castles.

Mrs. Fred Lafferty, Grand Matron and Billy Zeigler, Grand Patron, attended the Friday night greetings from the Order of the Eastern Star.

HONORED YESTERDAY was Miss Charlotte Anne Salley, daughter of Mr. and Mrs. Fred Salley, who was appointed Grand Soloist for the 34th session of the Grand Assembly Order of the Rainbow Girls which met in the Masonic Temple in New Orleans.

Bridal Shower Given To Honor Nancy Storey

Miss Nancy Storey, Tallulah bride - elect of Gerald Walter of Baton Rouge, was complimented when Mrs. J. G. Wyly and Miss Mystis Wyly entertained with a kitchen shower at their plantation home last Saturday afternoon. The honoree, wearing a blue polished cotton frock, was presented with a colorful corsage fashioned with small kitchen gadgets.

Suggestive of the shower theme, a red umbrella was suspended from the ceiling in the den. Beneath it on a low table stood a caricature of a bride and groom in informal attire created with a broom and mop. Surrounding this was heaped the shower gifts which were later opened by the bride - to - be.

In the reception rooms a green and white color scheme was carried out in decorations and refreshments. Magnolia blossoms and foliage with white candles formed the centerpiece for the tea table.

Each guest was asked to continue a favorite recipe and these were added to the "Cook Book for Two" presented by Miss Wyly to the honoree, who also received an electric appliance for a wedding gift from the hostesses.

Mars. Wyly was assisted in the courtesies by Mrs. Clyde May. The guest list included Miss Storey, Miss Kay Rhineberger, Misses Sandra, Jane and Susan Caldwell, Misses Emily Ruth and Carolyn Wroten, Mrs. Ennis Midyett, Mrs. Richard Powell, Miss Jerry Ann Byram, Mrs. Hilton Russell, Misses Dorothy Anne, Emily and Mary Woodyear, Mrs. Larry Goodrum, Miss Ginney Williamson, Miss Mary Jane King, Miss Grace Dahlhauser, Misses Jane and Ernestine Stewart, Miss Barbara Loe, Miss Phyllis Gardsbane, Miss Betty Speed, Miss Carolyn Friis, Miss Lee Craig, Miss Ann DeMoss, Miss Linda Morris, Miss Betty Jo Oakes, Miss Mary Jo Provine, Miss Linda Laird, Miss Freda White, Miss Sherrie Smith, Miss Gwenn Querry, Mrs. Merle Gustafson, Misses Ginger and Julia Webb, Miss Dorothy Yerger, Miss Sherrill Sevier, Mrs. Donald Walker, Mrs. Burney Rock Westmoreland, Miss Gay Schneider and Mrs. Pam Terrall both of Lake Providence, Mrs. Chris Kimbell, Mrs. A. B. Kelly, Mrs. B. B. Kelly, Mrs. L. G. Storey and Mrs. J. B. Thompson of Rayville.

YOUR BABY AND MINE

Parents Should Ask Why Does Child Tattle?

By MYRTLE MEYER ELDRED

The intent of tattling is what is important, not just the fact that a child runs to tell you something. Does he do this to protect the other child, save him from danger, or does he do it to get him into trouble with his parents, or other children? This is the difference which makes us give him a pat on the back or a frown.

Mrs. C. J. F. writes,

"Dear Mrs. Eldred:

"I have a boy of 5 and one of 2. The older child loves to tattle on the younger and his Daddy encourages this. He thinks it necessary that he let us know what the baby is doing.

"Now the tattling goes on even after I have punished the younger for his misdeeds. The older seems jealous of the baby and enjoys the storm created by Daddy.

TATTLES ON MAMA

"I think a smart child of 5 knows the difference between tattling and informing. When he is in the house he tattles to his Daddy not only on the baby but on me.

"Outside, he refuses to tell on other children even if they push or hurt him. He stands up for himself. He is considered by some as a bully and a fighter; but at home he plays well with his toys, likes adults and converses nicely.

"Shortly we are moving to a new neighborhood where he will have a larger selection of friends. Should I begin to have him tell me everything the children do — or stick to my belief that he will be better liked later if he does not?"

It would seem to me that Daddy is largely to blame for the boy's behavior. This is one way the youngster can get one up on the baby and get in good with Daddy.

Stick to your guns. While the boy should be responsible for keeping the younger one safe when he is with him, the 2-year-old is your responsibility and you should keep your eyes open to know what he is doing.

Tattling is one of those unpleasant traits which grows through practice, and I would put thumbs down on it and encourage Daddy to do the same. Any conscientious child will tell you when something dangerous is about to happen. But the trivial things a 2-year-old does in a day are not worth running to you or the father to tell. He does know the difference between telling and tattling but, so far, he has had no incentive to live up to what he knows.

If you would like to have our 25-cent booklet "When Mother Must Be Nurse" send 25 cents and a stamped, self-addressed envelope with your request to Myrtle Meyer Eldred in care of this newspaper.

Tete à Tete

DR. AND MRS. V. H. REITZELL leave tomorrow for a week's visit in Orange Beach, Alabama, where they will be the guests of Mr. and Mrs. F. P. Robinson in their summer home, "Robbie's Roost."

□ □ □

CLAIMING INTEREST in the area today is the wedding of Miss Janet Mahaffey and Walter Craig Morgan. Among the out-of-town guests here for the event are Mr. and Mrs. Curtis Allen and Jimmy Needham of Shreveport; Mr. and Mrs. Robert Whitehurst of El Dorado, Arkansas; Miss Ann Dodson of Dixie; Mr. and Mrs. John Storment of Bastrop; Dick Mullins of Natchez, Mississippi; Mr. and Mrs. Thomas McDonald and Mr. and Mrs. Alvin Furlow and their son, Kent, of Baton Rouge; Lawrence Pairsey of Elizabeth; Mr. and Mrs. Russell Cook of Lake Charles; Mr. and Mrs. W. T. Insley of Delhi; Miss Florence Frisby of Alexandria; Miss Mary Rita Smith of Jennings; Miss Nancy McCormick of Oak Grove; Mr. and Mrs. Benjamin Bicknell, Mr. and Mrs. George Baus, and Mrs. Rene Baus, all of New Orleans.

□ □ □

VISITING IN MONROE over the weekend will be Mr. and Mrs. Guy Smith of New Orleans.

□ □ □

MISS ANNA LEE RUSSELL has returned home after a visit in Gary, Indiana with her sister and family, the Paul Ransells.

□ □ □

DEAR ABBY

Family Finances Are Facts For Wives, Too

BY ABIGAIL VAN BUREN

DEAR ABBY: How do you approach the subject of "money" with your husband? We have been married for over a year and I don't know how much he makes or even how much rent we pay. I never see any of the bills. He tells me not to open them. He takes all the bills and pays them. I get an allowance for spending money and it is more than enough, so I save a little. The other day he asked me to sign a paper stating he was taking out a $1,000 loan. I don't know what he needs a loan for. We are supposed to have money in the bank. When I ask questions about finances he tells me not to worry. But I worry, anyway. Don't you think a wife should know something about the financial situation in a marriage? —IN THE DARK

DEAR IN: A wife should certainly know what comes in, what goes out and why and when. Thank your husband for wanting to spare youfrom the "money worries," but tell him one way to keep your marriage off the rocks is not to hide too many things under them.

"What's your problem?" Write to Abby in care of this paper. For a personal reply, enclose a stamped, self-addressed envelope.

Abby's best-selling book, "Dear Teen-ager", is on sale at all bookstores.

Dixon Final Rites Held

BATON ROUGE (AP) — Funeral services were held Friday for J. Muncy Dixon, Prairieville cattleman and husband of Margaret Dixon, Morning Advocate managing editor.

The 58-year-old Dixon, a native of Geismar, died of a heart ailment Thursday after an illness of a year and a half.

He was a member of a well-known south Louisiana family.

Events Of Note

SUNDAY JUNE 26
FAMILY REUNION

Boone Family Reunion to be held at Chemin - A - Haut State Park. Picnic lunch will be served at noon.

Photographers

SEOUL, South Korea (AP) — Poll wachers will be permited to photograph proceedings in polling stations in future South Korean elections. This is provided in a tough new election law aimed at preventng ballot box stuffing and such.

CONDEMNS ZIONISM

CAIRO (UPI)—The General Congress of Egypt's National Union announced its determination Friday to restore the right of Palestinian Arabs to return home.

The General Congress also condemned the "United Nations' inaction over the crime committed by Zionism in Palestine with the backing of imperialist powers."

ACCUSES INDIA

TOKYO (UPI) — Communist China Friday accused Indian Prime Minister Jawaharlal Nehru of "again attacking China" in connection with the Sino-Indian border dispute.

The New China News Agency said Nehru "alleged that China' 'occupied' a part of Indian territory."

THIS WEEK'S TOP 10 TUNES

1. I'm sorry/That's all you gotta do
2. Please help me I'm falling
3. Alley Oop
4. Everybody's somebody's fool
5. Love's plea
6. Burning bridges
7. Finger poppin time
8. Josephine
9. Gee baby
10. Sticks and stones

D. J. Pick of the Week
Yours Truly 78c ea.

DEW MUSIC COMPANY
346 DeSiard

KERN'S KIDDIE LAND
Northeast Louisiana's Most Complete Year Round Toy & Juvenile Furniture Store.

6th Anniversary SALE
(Continues For 1 More Week)
SPECIAL REDUCTIONS
Throughout The Store!

BUY 2—GET 1 FREE!
COLOR-FORMS Buy 2 $1 each
Get 3rd One FREE!
MODEL AIRPLANES Buy 2 $1 each
Get 3rd One FREE!

Be Sure To Register!
Powered SPEED MOBILE
Given Away Free Sat., July 2nd
NO OBLIGATIONS!

Shop KERN'S The Easy Way
• Charge • Budget • Layaway
KERN'S KIDDIE LAND
510 N. 4th St. Phone FA 2-0326

Fields MONROE LA.
Friday & Saturday
BEST BUYS!

Summer DRESS Clearance!
One Special Group
Values To 22.99 $4.

SPORTSWEAR Clearance!
• BLOUSES
Values To 3.99 $2. Values To 5.99 $3. Values To 7.99 $4.
DRIP DRYS, ROLL SLEEVES IN PLAIDS & SOLIDS
• SKIRTS
Values To 3.99 $2. Values To 5.99 $4. Values To 8.99 $5.
PRINTS & SOLIDS, IN SLIM AND FULL STYLES—SIZES FOR JUNIORS AND MISSES
• PEDAL PUSHERS • SLIM JIMS • JAMAICA SHORTS
Values To 3.99 $2. Values To 5.99 $4. Values To 8.99 $5.
COTTONS, STRIPES, PLAIDS, SOLIDS—ALL LENGTHS, SIZES 5-15 AND 8-18

NEW FASHIONS FOR FALL
Arriving Daily
Soft, Silky MOUTON JACKETS
• Logwood • Charcoal
22" and 24" Length 39.99
25" and 26" Length 49.99
Comparable At 55.99 To 69.99
100% Pure CASHMERE COATS 59.90
Comparable at 89.99
• Clutch Coats • Tuxedo Styles • Button Fronts • Push-Up Sleeves • Cuffed Sleeves
LAYAWAY NOW

Repeat of a Complete Sellout!
A Phenomenal Value . . .
Pure Silk Prints
• Over 500 yards of gorgeous Patterns to choose from
• Don't Miss These Bargains!
99c Yd.
A REGULAR 2.49 VALUE
Sale Saturday Only!
FAMOUS FABRIC SHOP 322 DeSiard Sorry No Layaway on Sale Mdse.
Shop with Confidence at Northeast Louisiana's Oldest and Largest Quality Fabric Shop

the Woman's Shop
BELLA SCHERCK DAVIDSON INC.
SPECIAL GROUPS
Spring and Summer
SALE — DRESSES
(Taken From Regular Stock)
• Cottons • Dacrons • Silks • Crepes
Sizes 5-15; 10-20
New Styles Plus Special Purchase Added!
Values To 19.95 $9. Values To 29.95 $15.
Special Group—2 and 3 Pc. COORDINATED SPORTSWEAR 20% off
• Skirts • Shirts • Pants • Shorts
Clearance of BETTER DRESSES 1/4-1/3-1/2 OFF
39.95 To 125.00 Values
Sizes 8-20; 7-13, 14½-24½, 38-44

WOMAN'S WORLD

Rainbow Girls Choose Soloist Miss Salley

Miss Charlotte Anne Salley, daughter of Mr. and Mrs. Fred Salley, was honored by being appointed the Grand Soloist for the 34th session of the Grand Assembly Order of the Rainbow for Girls which met in the Masonic Temple in New Orleans yesterday.

Miss Jeanne Rogillio served as the Grand Chaplain and Judy Clark as Grand Representative to Idaho. Miss Linda Clark attended as the Junior Past Worthy Grand Advisor.

Other delegates from Monroe Assembly No 5 and their chaperones were: Jackie Van, Charlotte Sodd, Connie Smith, Holly Sue Bayne, Jeanne Foster, Mr. and Mrs. O. A. Clark, Mr. and Mrs. Lonnie Smith, Mr. and Mrs. W. H. Rogillio, Mrs. Fred Salley and Miss Geneve Castles.

Mrs. Fred Lafferty, Grand Matron and Billy Zeigler, Grand Patron, attended the Friday night greetings from the Order of the Eastern Star.

HONORED YESTERDAY was Miss Charlotte Anne Salley, daughter of Mr. and Mrs. Fred Salley, who was appointed Grand Soloist for the 34th session of the Grand Assembly Order of the Rainbow Girls which met in the Masonic Temple in New Orleans.

Bridal Shower Given To Honor Nancy Storey

Miss Nancy Storey, Tallulah bride - elect of Gerald Walter of Baton Rouge, was complimented when Mrs. J. G. Wyly and Miss Mystis Wyly entertained with a kitchen shower at their plantation home last Saturday afternoon. The honoree, wearing a blue polished cotton frock, was presented with a colorful corsage fashioned with small kitchen gadgets.

Suggestive of the shower theme, a red umbrella was suspended from the ceiling in the den. Beneath it on a low table stood a caricature of a bride and groom in informal attire created with a broom and mop. Surrounding this was heaped the shower gifts which were later opened by the bride - to - be.

In the reception rooms a green and white color scheme was carried out in decorations and refreshments. Magnolia blossoms and foliage with white candles formed the centerpiece for the tea table.

Each guest was asked to continue a favorite recipe and these were added to the "Cook Book for Two" presented by Miss Wyly to the honoree, who also received an electric appliance for a wedding gift from the hostesses.

Mars. Wyly was assisted in the courtesies by Mrs. Clyde May. The guest list included Miss Storey, Miss Kay Rhineberger, Misses Sandra, Jane and Susan Caldwell, Misses Emily Ruth and Carolyn Wroten, Mrs. Ennis Midyett, Mrs. Richard Powell, Miss Jerry Ann Byram, Mrs. Hilton Russell, Misses Dorothy Anne, Emily and Mary Woodyear, Mrs. Larry Goodrum, Miss Ginney Williamson, Miss Mary Jane King, Miss Grace Dahlhauser, Misses Jane and Ernestine Stewart, Miss Barbara Loe, Miss Phyllis Gardsbane, Miss Betty Speed, Miss Carolyn Friis, Miss Lee Craig, Miss Ann DeMoss, Miss Linda Morris, Miss Betty Jo Oakes, Miss Mary Jo Provine, Miss Linda Laird, Miss Freda White, Miss Sherrie Smith, Miss Gwenn Querry, Mrs. Merle Gustafson, Misses Ginger and Julia Webb, Miss Dorothy Yerger, Miss Sherrill Sevier, Mrs. Donald Walker, Mrs. Burney Rock Westmoreland, Miss Gay Schneider and Mrs. Pam Terrall both of Lake Providence, Mrs. Chris Kimbell, Mrs. A. B. Kelly, Mrs. B. B. Kelly, Mrs. L. G. Storey and Mrs. J. B. Thompson of Rayville.

YOUR BABY AND MINE

Parents Should Ask Why Does Child Tattle?

By MYRTLE MEYER ELDRED

The intent of tattling is what is important, not just the fact that a child runs to tell you something. Does he do this to protect the other child, save him from danger, or does he do it to get him into trouble with his parents, or other children? This is the difference which makes us give him a pat on the back or a frown.

Mrs. C. J. F. writes,

"Dear Mrs. Eldred:

"I have a boy of 5 and one of 2. The older child loves to tattle on the younger and his Daddy encourages this. He thinks it necessary that he let us know what the baby is doing.

"Now the tattling goes on even after I have punished the younger for his misdeeds. The older seems jealous of the baby and enjoys the storm created by Daddy.

TATTLES ON MAMA

"I think a smart child of 5 knows the difference between tattling and informing. When he is in the house he tattles to his Daddy not only on the baby but on me.

"Outside, he refuses to tell on other children even if they push or hurt him. He stands up for himself. He is considered by some as a bully and a fighter; but at home he plays well with his toys, likes adults and converses nicely.

"Shortly we are moving to a new neighborhood where he will have a larger selection of friends. Should I begin to have him tell me everything the children do — or stick to my belief that he will be better liked later if he does not?"

It would seem to me that Daddy is largely to blame for the boy's behavior. This is one way the youngster can get one up on the baby and get in good with Daddy.

Stick to your guns. While the boy should be responsible for keeping the younger one safe when he is with him, the 2-year-old is your responsibility and you should keep your eyes open to know what he is doing.

Tattling is one of those unpleasant traits which grows through practice, and I would put thumbs down on it and encourage Daddy to do the same. Any conscientious child will tell you when something dangerous is about to happen. But the trivial things a 2-year-old does in a day are not worth running to you or the father to tell. He does know the difference between telling and tattling but, so far, he has had no incentive to live up to what he knows.

If you would like to have our 25-cent booklet "When Mother Must Be Nurse" send 25 cents and a stamped, self-addressed envelope with your request to Myrtle Meyer Eldred in care of this newspaper.

Tete à Tete

DR. AND MRS. V. H. REITZELL leave tomorrow for a week's visit in Orange Beach, Alabama, where they will be the guests of Mr. and Mrs. F. P. Robinson in their summer home, "Robbie's Roost."

□ □ □

CLAIMING INTEREST in the area today is the wedding of Miss Janet Mahaffey and Walter Craig Morgan. Among the out-of-town guests here for the event are Mr. and Mrs. Curtis Allen and Jimmy Needham of Shreveport; Mr. and Mrs. Robert Whitehurst of El Dorado, Arkansas; Miss Ann Dodson of Dixie; Mr. and Mrs. John Storment of Bastrop; Dick Mullins of Natchez, Mississippi; Mr. and Mrs. Thomas McDonald and Mr. and Mrs. Alvin Furlow and their son, Kent, of Baton Rouge; Lawrence Pairsey of Elizabeth; Mr. and Mrs. Russell Cook of Lake Charles; Mr. and Mrs. W. T. Insley of Delhi; Miss Florence Frisby of Alexandria; Miss Mary Rita Smith of Jennings; Miss Nancy McCormick of Oak Grove; Mr. and Mrs. Benjamin Bicknell, Mr. and Mrs. George Baus, and Mrs. Rene Baus, all of New Orleans.

□ □ □

VISITING IN MONROE over the weekend will be Mr. and Mrs. Guy Smith of New Orleans.

□ □ □

MISS ANNA LEE RUSSELL has returned home after a visit in Gary, Indiana with her sister and family, the Paul Ransells.

□ □ □

DEAR ABBY

Family Finances Are Facts For Wives, Too

BY ABIGAIL VAN BUREN

DEAR ABBY: How do you approach the subject of "money" with your husband? We have been married for over a year and I don't know how much he makes or even how much rent we pay. I never see any of the bills. He tells me not to open them. He takes all the bills and pays them. I get an allowance for spending money and it is more than enough, so I save a little. The other day he asked me to sign a paper stating he was taking out a $1,000 loan. I don't know what he needs a loan for. We are supposed to have money in the bank. When I ask questions about finances he tells me not to worry. But I worry, anyway. Don't you think a wife should know something about the financial situation in a marriage? —IN THE DARK

DEAR IN: A wife should certainly know what comes in, what goes out, and why and when. Thank your husband for wanting to spare youfrom the "money worries," but tell him one way to keep your marriage off the rocks is not to hide too many things under them.

"What's your problem?" Write to Abby in care of this paper. For a personal reply, enclose a stamped, self-addressed envelope.

Abby's best-selling book, "Dear Teen-ager", is on sale at all bookstores.

Dixon Final Rites Held

BATON ROUGE (AP) — Funeral services were held Friday for J. Muncy Dixon, Prairieville cattleman and husband of Margaret Dixon, Morning Advocate managing editor.

The 58-year-old Dixon, a native of Geismar, died of a heart ailment Thursday after an illness of a year and a half.

He was a member of a well-known south Louisiana family.

Events Of Note

SUNDAY JUNE 26
FAMILY REUNION

Boone Family Reunion to be held at Chemin - A - Haut State Park. Picnic lunch will be served at noon.

Photographers

SEOUL, South Korea (AP) — Poll wachers will be permited to photograph proceedings in polling stations in future South Korean elections. This is provided in a tough new election law aimed at preventng ballot box stuffing and such.

CONDEMNS ZIONISM

CAIRO (UPI)—The General Congress of Egypt's National Union announced its determination Friday to restore the right of Palestinian Arabs to return home.

The General Congress also condemned the "United Nations' inaction over the crime committed by Zionism in Palestine with the backing of imperialist powers."

ACCUSES INDIA

TOKYO (UPI) — Communist China Friday accused Indian Prime Minister Jawaharlal Nehru of "again attacking China" in connection with the Sino-Indian border dispute.

The New China News Agency said Nehru "alleged that China' 'occupied' a part of Indian territory."

THIS WEEK'S TOP 10 TUNES

1. I'm sorry/That's all you gotta do
2. Please help me I'm falling
3. Alley Oop
4. Everybody's somebody's fool
5. Love's plea
6. Burning bridges
7. Finger poppin time
8. Josephine
9. Gee baby
10. Sticks and stones

D. J. Pick of the Week Yours Truly 78c ea.

DEW MUSIC COMPANY 346 DeSiard

KERN'S KIDDIE LAND

Northeast Louisiana's Most Complete Year Round Toy & Juvenile Furniture Store.

6th Anniversary SALE

(Continues For 1 More Week)

SPECIAL REDUCTIONS Throughout The Store!

BUY 2—GET 1 FREE!

COLOR-FORMS Buy 2 $1 each Get 3rd One FREE!

MODEL AIRPLANES Buy 2 $1 each Get 3rd One FREE!

Be Sure To Register!

Powered SPEED MOBILE

Given Away Free Sat., July 2nd

NO OBLIGATIONS!

Shop KERN'S The Easy Way

• Charge • Budget • Layaway

KERN'S KIDDIE LAND

510 N. 4th St. Phone FA 2-0326

Field's MONROE LA.

Friday & Saturday BEST BUYS!

Summer DRESS Clearance!

One Special Group Values To 22.99 $4.

SPORTSWEAR Clearance!

• BLOUSES

Values To 3.99 $2. Values To 5.99 $3. Values To 7.99 $4.

DRIP DRYS, ROLL SLEEVES IN PLAIDS & SOLIDS

• SKIRTS

Values To 3.99 $2. Values To 5.99 $4. Values To 8.99 $5.

PRINTS & SOLIDS, IN SLIM AND FULL STYLES—SIZES FOR JUNIORS AND MISSES

• PEDAL PUSHERS • SLIM JIMS • JAMAICA SHORTS

Values To 3.99 $2. Values To 5.99 $4. Values To 8.99 $5.

COTTONS, STRIPES, PLAIDS, SOLIDS—ALL LENGTHS, SIZES 5-15 AND 8-18

NEW FASHIONS FOR FALL Arriving Daily

Soft, Silky MOUTON JACKETS

• Logwood • Charcoal

22" and 24" Length 39.99

25" and 26" Length 49.99

Comparable At 55.99 To 69.99

100% Pure CASHMERE COATS 59.90

Comparable at 89.99

• Clutch Coats • Tuxedo Styles • Button Fronts • Push-Up Sleeves • Cuffed Sleeves

LAYAWAY NOW

Repeat of a Complete Sellout!

A Phenomenal Value . . .

Pure Silk Prints

• Over 500 yards of gorgeous Patterns to choose from

• Don't Miss These Bargains!

99c Yd.

A REGULAR 2.49 VALUE

Sale Saturday Only!

FAMOUS FABRIC SHOP 322 DeSiard Sorry No Layaway on Sale Mdse.

Shop with Confidence at Northeast Louisiana's Oldest and Largest Quality Fabric Shop

the Woman's Shop BELIN SCHERCK DAVIDSON INC.

SPECIAL GROUPS Spring and Summer

SALE — DRESSES

(Taken From Regular Stock)

• Cottons • Dacrons • Silks • Crepes

Sizes 5-15; 10-20

New Styles Plus Special Purchase Added!

Values To 19.95 $9. Values To 29.95 $15.

Special Group—2 and 3 Pc. COORDINATED SPORTSWEAR 20% off

• Skirts • Shirts • Pants • Shorts

Clearance of BETTER DRESSES 1/4-1/3-1/2 OFF

39.95 To 125.00 Values

Sizes 8-20; 7-13; 14½-24½; 38-44

Luncheon Today Follows Rehearsal Party For Miss Mahaffey, Mr. Morgan

A gay "bridesmaid luncheon" will be held today by Mrs. Ruth Hundley and Mrs. C. E. Faulk to honor Miss Janet Lee Mahaffey, whose marriage to Walter Craig Morgan will be solemnized this evening at seven o'clock in St. Paul's Methodist Church. Miss Mahaffey is the daughter of Mrs. Jeannette McGee Mahaffey of Monroe and Walter Monroe Mahaffey of Houston, Texas. Mr. Morgan's parents are Mr. and Mrs. G. L. Morgan of this city.

Bright daisies in white milk-glass compotes will center the two white-covered luncheon tables at the Y.W.C.A., where the festive event will be held. Fern will run down the center of the tables, and at each guest's place will be a white card decorated with white wedding bells, further carrying out the bridal theme of the party. On the buffet a miniature bride and bridesmaids will be standing before a church.

Invited to the event at 12:30 p.m. are Mrs. Jeanette Mahaffey, Mrs. G. L. Morgan, Miss Jo An Mahaffey, Mrs. Jack Mahaffey of Camp Lejeune, North Carolina. Mrs. Robert Lee Whitehurst of El Dorado, Arkansas, Miss Mary Alice Insley of Dallas, Mrs. Lewis E. Alexander of New Orleans, Miss Linda Hornbeak, Miss Luada Burnett, Miss Sharon Lynn Mahaffey of Houston, Texas, Mrs. Curtis D. Allen of Shreveport, Miss Ann Dodson of Dixie, Mrs. John W. Storment of Bastrop, Mrs. Thomas D. McDonald of Baton Rouge, Miss Florence Frisby of Alexandria, Miss Mary Rita Smith of Jennings and Miss Nancy McCormick of Oak Grove.

REHEARSAL DINNER

On Friday evening Miss Mahaffey and Mr. Morgan were feted at a gala dinner party following the rehearsal for their wedding. Hosts for the event, held at the Bayou DeSiard Country Club, were Mr. and Mrs. Ivy C. Jordan, Mr. and Mrs. Louis Peters, and Mr. and Mrs. Alvin Furlow of Baton Rouge.

White brides roses and lily of the Nile filled a gold and crystal chewb compote and centered the white - covered bride's table for the seated dinner party. Flanking the arrangement were white tapers in white and gold crystal candelabra. Guests were seated at smaller white-covered tables which were centered with more white brides roses and lily of the Nile in crystal compotes which held white tapers.

Those invited to the party were Mrs. Jeanette Mahaffey, Mr. and Mrs. G. L. Morgan, Miss Jo Ann Mahaffey, Mr. and Mrs. Jack Mahaffey of Camp Lejeune, North Carolina, Mr. and Mrs. W. M. Mahaffey and Miss Sharon Mahaffey of Houston, Texas. Mr. and Mrs. Robert Whitehurst of El Dorado, Arkansas, Mr. and Mrs. Lewis Alexander of New Orleans, Miss Luada Burnett, Lawrence Pairsey of Elizabeth, Miss Mary Alice Insley of Dallas, Miss Linda Hornbeak, Miss Florence Frisby of Alexandria, Miss Ann Dodson of Dixie, Mr. and Mrs. John Storment of Bastrop, Miss Mary Rita Smith of Jennings, Mrs. Rene Baus of New Orleans, Mr. and Mrs. James Cook of Dallas, Mr. and Mrs. Ben Bicknell of New Orleans, Charles Newman, Horace Smith, Miss Jackie Orell, Neil Morgan, Dick Mullins, Ted Nees, Miss Nancy McCormick of Oak Grove. Mr. and Mrs. Thomas McDonald of Baton Rouge, John Jordan, Miss Kay Snellings, Mr. and Mrs. Doug Bird, Dr. and Mrs. Ben Oliphint, Mr. and Mrs. Bob Lewis, Mr. and Mrs. George Baus of New Orleans, Mrs. Aimee Cook, Kent Furlow of Baton Rouge, and Mr and Mrs. Leroy Anspach.

LIGHT, DELICATE, DELICIOUS

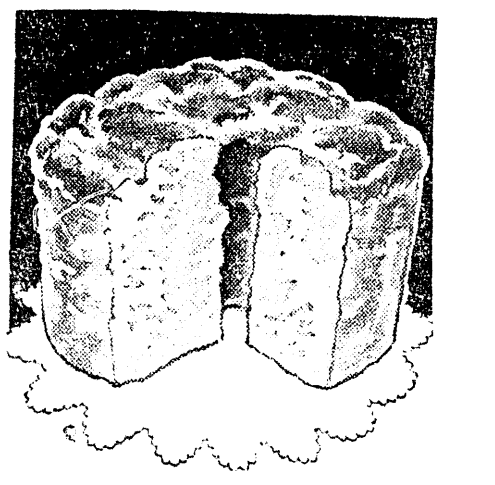

Pineapple Chiffon Cake

This fluffy, pineapple chiffon cake with tasty crushed pineapple baked in and iced with pineapple fondant, make an ideal dessert for these summer days.

98c

• Special For This Week-end

Picnics and Backyard Bar-B-Ques Are Just Naturally Better with Bond's Genuine

FRENCH BREAD

And Tasty, Crunchy

COOKIES

BOND'S BAKERY

• 331 HARRISON ST., across from the metered "Shoppers Parking Lot", downtown Monroe.

• LOUISVILLE AT 18th, plenty of free parking area.

Olin Announces Local Changes

Changes in personnel of Olin Mathieson Chemical Corporation here were announced Friday by Robert H. Evans, vice president and general manager.

The changes, Evans said, are: Milton O. Schur, named vice president for research of packaging division, effective July 1; Dr. David C. Lea to replace Schur as director of research and development for the division's Ecusta Paper operation in Pisgah Forest, N. C. Lea is director of research and development for the division's forest product operations in West Monroe and will transfer Sept. 1.

Dr. Lea's position will be taken by Dr. Thomas Zentner, who will move to West Monroe July 1 from the post of director of research and development for the Gardner Division of Diamond National Corporation, Middletown, Ohio.

Rogers-Bostick Wedding Preceded By Rehearsal Dinner At Country Club

The glazed porch of the Bayou DeSiard Country Club was the setting Friday evening when Dr. and Mrs. Hollis T. Rogers of Winnsboro entertained at a dinner party following the rehearsal for the wedding of their son, Hollis T. Rogers Jr., and Miss Elizabeth Anne Bostick, to be solemnized this evening. Miss Bostick is the daughter of Dr. and Mrs. John N. Bostick of Gilbert.

Pink carnations and white stock were mixed to form a massive arrangement in a silver and cut-glass epergne centering the long, white - covered dinner table. On either side of the centerpiece, down the length of the table, was a cutglass bowl filled with more pink carnations and white stock.

Invited to the festive party were Dr. and Mrs. Bostick, Misses Mary and Jane Bostick, and the Rev. and Mrs. J. W. Boyd, all of Gilbert; Mr. and Mrs. Wallace Pack, Mrs. Don Apeland, Mr. and Mrs. Joseph Dranguet and Jud Dranguet, of Dallas, Texas; Mrs. Frances Morgan of Shreveport; Mrs. Anna Lou Sandridge and Mr. and Mrs. Harold Moore of New Orleans; Dr. and M[illegible] Henry Guerriero and Dr. and Mrs. Claude Earnest of Monroe; Mr. and Mrs. R. L. Broadbent and Miss Alice Broadbent of Kentucky; Mr. and Mrs. D. K. Mayer, Mr. and Mrs. C. L. Moore Jr., Buck McDuff, Ernest Baccarini, Jim Colvin, Dr. and Mrs. J. H. Lee, Mr. and Mrs. E. T. McClung, the Rev. and Mrs. Clarence Young, Miss Varna Daniels and Mr. and Mrs. Charles Hatfield, all of Winnsboro.

BUFFET SUPPER

The home of Mr. and Mrs. B. S. Landis Jr. in Winnsboro was the setting Tuesday evening when they entertained with their son and daughter - in - law, Mr. and Mrs. B. S. Landis III, at a buffet supper party complimentary to the engaged couple.

Seasonal flowers centered the dining room table, where the honored guests and members of their families were seated. In the living room were smaller tables, where members of the wedding party ate.

Approximately 25 guests were invited to the gay affair.

Ann Adams

Styled - to - slim and cut to cool you every day of summer! No waist seams, it's all straight sewing. Scoop up a special buy in pretty cotton and save. Tomorrow's pattern: Jr. Miss style.

Printed Pattern 4593: Half Sizes 14½, 16½, 18½, 20½, 22½, 24½. Size 16½ requires 4⅛ yards 35- inch fabric.

Printed directions on each pattern part. Easier, accurate.

Send Thirty - five cents in coins for this pattern — add 10 cents for each pattern for 1st class mailing. Send to Anne Adams, care of Morning World 316 Pattern Dept., 243 West 17th St., New York 11, N. Y. Print plainly name, address with zone, size and style number.

Visit

PARIS (AP)—Argentine President Arturo Frondizi's Paris visit got some French deputies in trouble with their wives.

Officials—desiring to warn the deputies that the presidential visit had postponed the Assembly session one hour—sent telegrams at dawn to their Paris and provincial addresses. Not knowing they had been sent to both addresses, a few wives immediately telephoned their Paris-based husbands to learn why they were not at home.

BRIDGE

By CHARLES GOREN

[© 1960: By The Chicago Tribune]

WEEKLY BRIDGE QUIZ

Q. 1—Partner opens with one diamond and you hold:
♠742 ♥853 ♦7 ♣KQ7643
What is your response?

Q. 2—As South you hold:
♠753 ♥KQ5 ♦743 ♣AJ92
The bidding has proceeded:

South	West	North	East
Pass	Pass	1♦	1♥
?			

What do you bid now?

Q. 3—As South you hold:
♠AK10 ♥KJ84 ♦K2 ♣9763
The bidding has proceeded:

North	East	South	West
1♦	Pass	1♥	Pass
2NT	Pass	?	

What do you bid now?

Q. 4—Both sides vulnerable. As South you hold:
♠A5 ♥K1094 ♦K102 ♣AK83
The bidding has proceeded:

East	South
3♣	?

What do you bid?

Q. 5—As South you hold:
♠QJ8 ♥K3 ♦AJ98742 ♣5
The bidding has proceeded:

South	West	North	East
Pass	Pass	1♠	Pass
2♦	Pass	2♥	Pass
?			

What do you bid now?

Q. 6—As South you hold:
♠A9753 ♥6 ♦AK76 ♣K102
The bidding has proceeded:

South	West	North	East
1♠	Pass	2♣	Pass
2♦	Pass	3NT	Pass
?			

What do you bid now?

Q. 7—As South you hold:
♠Q103 ♥AKQ82 ♦K3 ♣754
The bidding has proceeded:

West	North	East	South
Pass	1♣	1♥	Double
Pass	3NT	Pass	?

What do you bid now?

Q. 8—As South you hold:
♠AKQ103 ♥J3 ♦AQ42 ♣Q10
The bidding has proceeded:

South	West	North	East
1♠	Pass	1NT	Pass
?			

What do you bid now?

[Look for answers Monday]

YOUR PROBLEMS

Mom Terrible Driver, He'd Much Rather Walk

By ANN LANDERS

Dear Ann Landers: I've been going with this man for six years. He mentioned marriage after five martinis back in 1957. When I said "yes" he sobered up fast and gave me several reasons why we'd have to wait. He hasn't brought up the subject since.

I am almost 28, and he is 30. I know he has money saved and his own home paid for. He also bought a new car last year. About twice a week Howard takes out a hard-looking, dish-water blonde who works in the same office. He says she keeps him posted on business gossip and there's no romance there.

I've caught him in several lies and I'm getting fed up on his sponging Sunday dinner off me. He says he loves my cooking.

I've refused several nice fellows who have asked me out because I believe in being true to Howard. My friends say I'm a fool and I'm beginning to think they're right. What shall I tell him? - VY

Dear Vy: Tell him you can't go out with him anymore because of illness— you're sick of him.

Dear Ann: My mother is the world's worst driver and I'm scared stiff to be in a car with her. She has had two minor accidents and I've been in the car both times. She also hit a dog, which almost broke my heart. (She doesn't consider this an accident.)

We only live six blocks from school and I would much rather walk but she insists on driving me. I actually get sick to my stomach when she is at the wheel. I can't insult my own mother by refusing to ride with her. What can I do? — SCARED STIFF

Dear Stiff: Tell your mother exactly how you feel. You don't state your age but I suggest you learn to drive at the earliest legal moment.

Confidential to WALKING ON AIR: Get down to terra firma, Buster, and find out why a woman 27 years old has already made three trips to the divorce court. I strongly recommend that you put all thoughts of marriage out of your mind for the present, at least. Go with her for another six months and maybe you will learn why she is three chumps ahead of you.

(Ann Landers will be glad to help you with your problems. Send them to her in care of this newspaper enclosing a stamped, self-addressed envelope.)

Instruction

TOKYO (AP) — Four-month-old Prince Hiro, who some day may be emperor, has gone through a time-honored court ritual called ohashizome and meaning introduction to chop sticks. Miniature sticks serve to show him how a proper Oriental should eat.

Attention, 25-40 Waist Sizes . . .

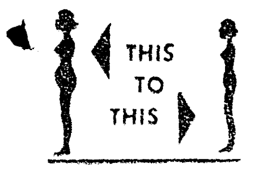

NEW REDUCE-EZE GIRDLE

INSTANTLY SLIMMER!

2 SIZES IN 2 SECONDS

'Makes Inches Seem to Vanish' off tummy, waist, hips, thighs, and diaphragm

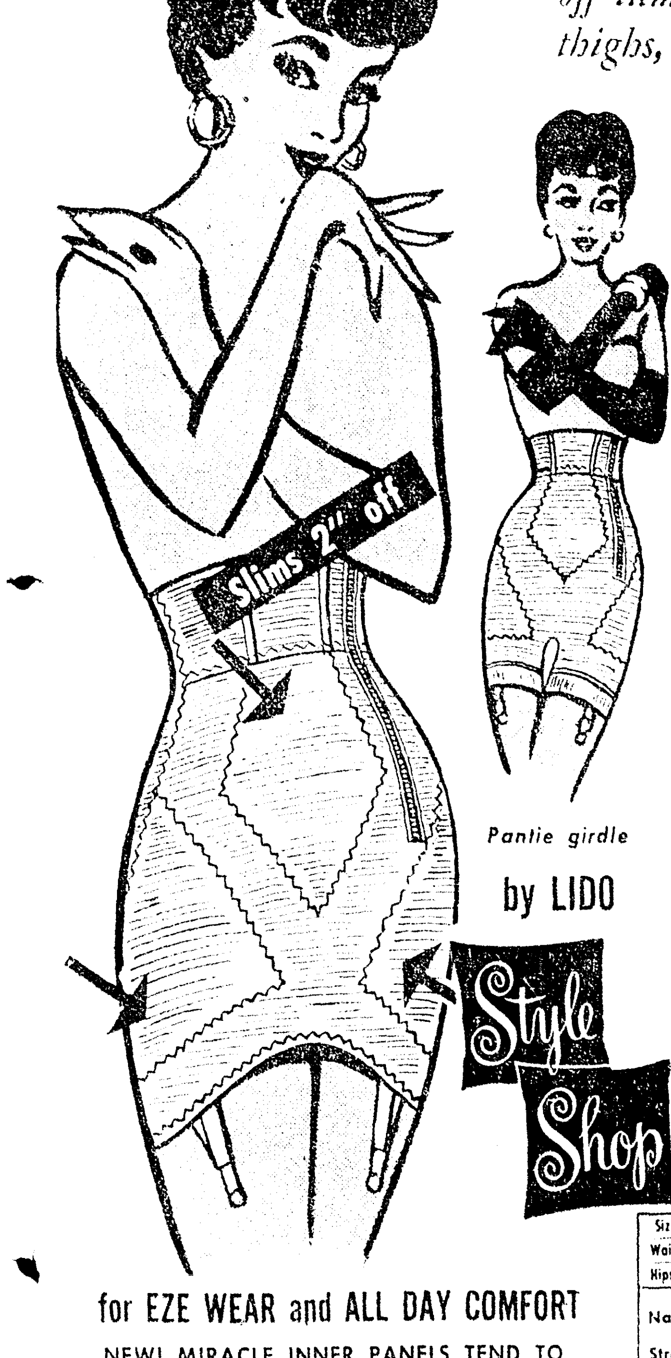

Pantie girdle

by LIDO

Style Shop

$4.98 PANTY and GIRDLE

THE NEW MIRACLE PANEL, GRIPS — HUGS — HOLDS — AND MOLDS

Magic Inserts control with complete comfort, healthful, lasting support.

Instantly, inches seem to disappear off hips, waistline and diaphragm.

- Side-Opening zipper for easy "no strain" dressing!
- Power elastic g-i-v-e-s as you sit, bend or stretch!
- Four-inch waistband with stay-up-stays, can't roll!

Instantly your figure measures sizes slimmer DEDUCE-EZE Master feature consists of hidden sheet rubber covered with soft cotton flannel. This absorbs excess perspiration as the girdle supports tummy, hips, and thighs by gentle, diagonal-control, balanced pressure against fatty bulges.

for EZE WEAR and ALL DAY COMFORT

NEW! MIRACLE INNER PANELS TEND TO SLIM AND TRIM LIKE MAGIC

ORDER FROM
STYLE SHOP—MONROE, LA.

Size	Small	Med.	Large	XL	2XL	3XL	4XL	5XL
Waist	25-26	27-28	29-30	31-32	33-34	35-36	37-38	39-40
Hips	34-36	37-38	39-40	41-42	43-44	45-46	47-48	49-50

Name ______
Street ______
City ______ Zone ____ State ______
☐ Check . ☐ Money Order ☐ Charge to My Acct.

Add 35c Postage plus 2% Tax

REPEAT-OF-A-SELLOUT!

LAST SHIPMENT SOLD OUT IN 2 HOURS!!

100% nylon tricot slips, with seam-to-seam shadow panels, that are never too long, never too short — thanks to Youth Form's fabulous snip-to-length styling.

A. ALLOVER NYLON LACES enhance the bodice and skirt of this exquisite snip-to-length slip. Trimmed at top and hem with filmy 15 denier nylon. White and Honey. Sizes 32 to 40.

B. SUNFLOWERS are in bloom on this tailored snip-bottom slip with bodice and skirt edged in 15 denier nylon. White and Blue. Sizes 32 to 40.

C. SCROLL EMBROIDERIES of finest detail adorn the bodice. Matching scrolls and 15 denier at hemline which can be snipped to length desired. White and Pink. Sizes 32 to 40.

Style Shop

PRE-TICKETED AT 5.99 LIMIT (2) PER PERSON

SPECIAL 2.99

STYLE SHOP OUTSTANDING VALUES

ONE GROUP
DRESSES $6
Terrific Buy
• Juniors • Regulars
• Half Sizes
Values To 19.95
Out They Go . . .

One Group
SUMMER DRESSES $8.80
All Colors & Sizes. Values to 29.95
Out they go . . .

ODD & END
GROUP SUITS $15
Some Terrific Buys-Values
To 49.95 . . .

ONE TABLE
BLOUSES $2
• Shirtwaist • Dressy
• Nylons • Dacrons
• All Colors • All Sizes
VAL TO 7.95

Better Handtailored
FAMOUS DESIGNER SUITS
• Layaway Now For FALL
• Val to 89.95
$38

Style Shop

Luncheon Today Follows Rehearsal Party For Miss Mahaffey, Mr. Morgan

A gay "bridesmaid luncheon" will be held today by Mrs. Ruth Hundley and Mrs. C. E. Faulk to honor Miss Janet Lee Mahaffey, whose marriage to Walter Craig Morgan will be solemnized this evening at seven o'clock in St. Paul's Methodist Church. Miss Mahaffey is the daughter of Mrs. Jeannette McGee Mahaffey of Monroe and Walter Monroe Mahaffey of Houston, Texas. Mr. Morgan's parents are Mr. and Mrs. G. L. Morgan of this city.

Bright daisies in white milk-glass compotes will center the two white-covered luncheon tables at the Y.W.C.A., where the festive event will be held. Fern will run down the center of the tables, and at each guest's place will be a white card decorated with white wedding bells, further carrying out the bridal theme of the party. On the buffet a miniature bride and bridesmaids will be standing before a church.

Invited to the event at 12:30 p.m. are Mrs. Jeanette Mahaffey, Mrs. G. L. Morgan, Miss Jo An Mahaffey, Mrs. Jack Mahaffey of Camp Lejeune, North Carolina, Mrs. Robert Lee Whitehurst of El Dorado, Arkansas, Miss Mary Alice Insley of Dallas, Mrs. Lewis E. Alexander of New Orleans, Miss Linda Hornbeak, Miss Luada Burnett, Miss Sharon Lynn Mahaffey of Houston, Texas, Mrs. Curtis D. Allen of Shreveport, Miss Ann Dodson of Dixie, Mrs. John W. Storment of Bastrop, Mrs. Thomas D. McDonald of Baton Rouge, Miss Florence Frisby of Alexandria, Miss Mary Rita Smith of Jennings and Miss Nancy McCormick of Oak Grove.

REHEARSAL DINNER

On Friday evening Miss Mahaffey and Mr. Morgan were feted at a gala dinner party following the rehearsal for their wedding. Hosts for the event, held at the Bayou DeSiard Country Club, were Mr. and Mrs. Ivy C. Jordan, Mr. and Mrs. Louis Peters, and Mr. and Mrs. Alvin Furlow of Baton Rouge.

White brides roses and lily of the Nile filled a gold and crystal chewb compote and centered the white - covered bride's table for the seated dinner party. Flanking the arrangement were white tapers in white and gold crystal candelabra. Guests were seated at smaller white-covered tables which were centered with more white brides roses and lily of the Nile in crystal compotes which held white tapers.

Those invited to the party were Mrs. Jeanette Mahaffey, Mr. and Mrs. G. L. Morgan, Miss Jo Ann Mahaffey, Mr. and Mrs. Jack Mahaffey of Camp Lejeune, North Carolina, Mr. and Mrs. W. M. Mahaffey and Miss Sharon Mahaffey of Houston, Texas, Mr. and Mrs. Robert Whitehurst of El Dorado, Arkansas, Mr. and Mrs. Lewis Alexander of New Orleans, Miss Luada Burnett, Lawrence Pairsey of Elizabeth, Miss Mary Alice Insley of Dallas, Miss Linda Hornbeak, Miss Florence Frisby of Alexandria, Miss Ann Dodson of Dixie, Mr. and Mrs. John Storment of Bastrop, Miss Mary Rita Smith of Jennings, Mrs. Rene Baus of New Orleans, Mr. and Mrs. James Cook of Dallas, Mr. and Mrs. Ben Bicknell of New Orleans, Charles Newman, Horace Smith, Miss Jackie Orell, Neil Morgan, Dick Mullins, Ted Nees, Miss Nancy McCormick of Oak Grove, Mr. and Mrs. Thomas McDonald of Baton Rouge, John Jordan, Miss Kay Snellings, Mr. and Mrs. Doug Bird, Dr. and Mrs. Ben Oliphint, Mr. and Mrs. Bob Lewis, Mr. and Mrs. George Baus of New Orleans, Mrs. Aimee Cook, Kent Furlow of Baton Rouge, and Mr and Mrs. Leroy Anspach.

LIGHT, DELICATE, DELICIOUS

Pineapple Chiffon Cake

This fluffy, pineapple chiffon cake with tasty crushed pineapple baked in and iced with pineapple fondant, make an ideal dessert for these summer days.

98c

• Special For This Week-end

Picnics and Backyard Bar-B-Ques Are Just Naturally Better with Bond's Genuine

FRENCH BREAD

And Tasty, Crunchy

COOKIES

BOND'S BAKERY

• 331 HARRISON ST., across from the metered "Shoppers Parking Lot", downtown Monroe.

• LOUISVILLE AT 18th, plenty of free parking area.

Rogers-Bostick Wedding Preceded By Rehearsal Dinner At Country Club

The glazed porch of the Bayou DeSiard Country Club was the setting Friday evening when Dr. and Mrs. Hollis T. Rogers of Winnsboro entertained at a dinner party following the rehearsal for the wedding of their son, Hollis T. Rogers Jr., and Miss Elizabeth Anne Bostick, to be solemnized this evening. Miss Bostick is the daughter of Dr. and Mrs. John N. Bostick of Gilbert.

Pink carnations and white stock were mixed to form a massive arrangement in a silver and cut-glass epergne centering the long, white - covered dinner table. On either side of the centerpiece, down the length of the table, was a cutglass bowl filled with more pink carnations and white stock.

Invited to the festive party were Dr. and Mrs. Bostick, Misses Mary and Jane Bostick, and the Rev. and Mrs. J. W. Boyd, all of Gilbert; Mr. and Mrs. Wallace Pack, Mrs. Don Apeland, Mr. and Mrs. Joseph Dranguet and Jud Dranguet, of Dallas, Texas; Mrs. Frances Morgan of Shreveport; Mrs. Anna Lou Sandridge and Mr. and Mrs. Harold Moore of New Orleans; Dr. and Mrs. Henry Guerriero and Dr. and Mrs. Claude Earnest of Monroe; Mr. and Mrs. R. L. Broadbent and Miss Alice Broadbent of Kentucky; Mr. and Mrs. D. K. Mayer, Mr. and Mrs. C. L. Moore Jr., Buck McDuff, Ernest Baccarini, Jim Colvin, Dr. and Mrs. J. H. Lee, Mr. and Mrs. E. T. McClung, the Rev. and Mrs. Clarence Young, Miss Varna Daniels and Mr. and Mrs. Charles Hatfield, all of Winnsboro.

BUFFET SUPPER

The home of Mr. and Mrs. B. S. Landis Jr. in Winnsboro was the setting Tuesday evening when they entertained with their son and daughter - in - law, Mr. and Mrs. B. S. Landis III, at a buffet supper party complimentary to the engaged couple.

Seasonal flowers centered the dining room table, where the honored guests and members of their families were seated. In the living room were smaller tables, where members of the wedding party ate.

Approximately 25 guests were invited to the gay affair.

Ann Adams

Styled - to - slim and cut to cool you every day of summer! No waist seams, it's all straight sewing. Scoop up a special buy in pretty cotton and save. Tomorrow's pattern: Jr. Miss style.

Printed Pattern 4593: Half Sizes 14½, 16½, 18½, 20½, 22½, 24½. Size 16½ requires 4⅛ yards 35- inch fabric.

Printed directions on each pattern part. Easier, accurate.

Send Thirty - five cents in coins for this pattern — add 10 cents for each pattern for 1st class mailing. Send to Anne Adams, care of Morning World 316 Pattern Dept., 243 West 17th St., New York 11, N. Y. Print plainly name, address with zone, size and style number.

Olin Announces Local Changes

Changes in personnel of Olin Mathieson Chemical Corporation here were announced Friday by Robert H. Evans, vice president and general manager.

The changes, Evans said, are: Milton O. Schur, named vice president for research of packaging division, effective July 1; Dr. David C. Lea to replace Schur as director of research and development for the division's Ecusta Paper operation in Pisgah Forest, N. C. Lea is director of research and development for the division's forest product operations in West Monroe and will transfer Sept. 1.

Dr. Lea's position will be taken by Dr. Thomas Zentner, who will move to West Monroe July 1 from the post of director of research and development for the Gardner Division of Diamond National Corporation, Middletown, Ohio.

Visit

PARIS (AP)—Argentine President Arturo Frondizi's Paris visit got some French deputies in trouble with their wives.

Officials—desiring to warn the deputies that the presidential visit had postponed the Assembly session one hour—sent telegrams at dawn to their Paris and provincial addresses. Not knowing they had been sent to both addresses, a few wives immediately telephoned their Paris-based husbands to learn why they were not at home.

BRIDGE

By CHARLES GOREN

[© 1960: By The Chicago Tribune]

WEEKLY BRIDGE QUIZ

Q. 1—Partner opens with one diamond and you hold:
♠742 ♥853 ♦7 ♣KQ7643
What is your response?

Q. 2—As South you hold:
♠753 ♥KQ5 ♦743 ♣AJ92
The bidding has proceeded:

South	West	North	East
Pass	Pass	1♦	1♥
?			

What do you bid now?

Q. 3—As South you hold:
♠AK10 ♥KJ84 ♦K2 ♣9763
The bidding has proceeded:

North	East	South	West
1♦	Pass	1♥	Pass
2NT	Pass	?	

What do you bid now?

Q. 4—Both sides vulnerable. As South you hold:
♠A5 ♥K1094 ♦K102 ♣AK83
The bidding has proceeded:

East	South
3♣	?

What do you bid?

Q. 5—As South you hold:
♠QJ8 ♥K3 ♦AJ98742 ♣5
The bidding has proceeded:

South	West	North	East
Pass	Pass	1♠	Pass
2♦	Pass	2♥	Pass
?			

What do you bid now?

Q. 6—As South you hold:
♠A9753 ♥6 ♦AK76 ♣K102
The bidding has proceeded:

South	West	North	East
1♠	Pass	2♣	Pass
2♦	Pass	3NT	Pass
?			

What do you bid now?

Q. 7—As South you hold:
♠Q103 ♥AKQ82 ♦K3 ♣754
The bidding has proceeded:

West	North	East	South
Pass	1♣	1♥	Double
Pass	3NT	Pass	?

What do you bid now?

Q. 8—As South you hold:
♠AKQ103 ♥J3 ♦AQ42 ♣Q10
The bidding has proceeded:

South	West	North	East
1♠	Pass	1NT	Pass
?			

What do you bid now?

[Look for answers Monday]

YOUR PROBLEMS

Mom Terrible Driver, He'd Much Rather Walk

By ANN LANDERS

Dear Ann Landers: I've been going with this man for six years. He mentioned marriage after five martinis back in 1957. When I said "yes" he sobered up fast and gave me several reasons why we'd have to wait. He hasn't brought up the subject since.

I am almost 28, and he is 30. I know he has money saved and his own home paid for. He also bought a new car last year. About twice a week Howard takes out a hard-looking, dish-water blonde who works in the same office. He says she keeps him posted on business gossip and there's no romance there.

I've caught him in several lies and I'm getting fed up on his sponging Sunday dinner off me. He says he loves my cooking.

I've refused several nice fellows who have asked me out because I believe in being true to Howard. My friends say I'm a fool and I'm beginning to think they're right. What shall I tell him? - VY

Dear Vy: Tell him you can't go out with him anymore because of illness— you're sick of him.

Dear Ann: My mother is the world's worst driver and I'm scared stiff to be in a car with her. She has had two minor accidents and I've been in the car both times. She also hit a dog, which almost broke my heart. (She doesn't consider this an accident.)

We only live six blocks from school and I would much rather walk but she insists on driving me. I actually get sick to my stomach when she is at the wheel. I can't insult my own mother by refusing to ride with her. What can I do? — SCARED STIFF

Dear Stiff: Tell your mother exactly how you feel. You don't state your age but I suggest you learn to drive at the earliest legal moment.

Confidential to WALKING ON AIR: Get down to terra firma, Buster, and find out why a woman 27 years old has already made three trips to the divorce court. I strongly recommend that you put all thoughts of marriage out of your mind for the present, at least. Go with her for another six months and maybe you will learn why she is three chumps ahead of you.

(Ann Landers will be glad to help you with your problems. Send them to her in care of this newspaper enclosing a stamped, self-addressed envelope.)

Instruction

TOKYO (AP) — Four-month-old Prince Hiro, who some day may be emperor, has gone through a time-honored court ritual called ohashizome and meaning introduction to chop sticks. Miniature sticks serve to show him how a proper Oriental should eat.

Attention, 25-40 Waist Sizes . . .

NEW REDUCE-EZE GIRDLE

THIS TO THIS

INSTANTLY SLIMMER!

2 SIZES IN 2 SECONDS

'Makes Inches Seem to Vanish' off tummy, waist, hips, thighs, and diaphragm

$4.98 PANTY and GIRDLE

THE NEW MIRACLE PANEL. GRIPS — HUGS — HOLDS — AND MOLDS

Magic Inserts control with complete comfort, healthful, lasting support.

Instantly, inches seem to disappear off hips, waistline and diaphragm.

- Side-Opening zipper for easy "no strain" dressing!
- Power elastic g-i-v-e-s as you sit, bend or stretch!
- Four-inch waistband with stay-up-stays, can't roll!

Instantly your figure measures sizes slimmer DEDUCE-EZE Master feature consists of hidden sheet rubber covered with soft cotton flannel. This absorbs excess perspiration as the girdle supports tummy, hips, and thighs by gentle, diagonal-control, balanced pressure against fatty bulges.

Style Shop

ORDER FROM
STYLE SHOP—MONROE, LA.

Size	Small	Med.	Large	XL	2XL	3XL	4XL	5XL
Waist	25-26	27-28	29-30	31-32	33-34	35-36	37-38	39-40
Hips	34-36	37-38	39-40	41-42	43-44	45-46	47-48	49-50

Name ______
Street ______
City ______ Zone ___ State ______
☐ Check ☐ Money Order ☐ Charge to My Acct.

Add 35c Postage plus 2% Tax

for EZE WEAR and ALL DAY COMFORT

NEW! MIRACLE INNER PANELS TEND TO SLIM AND TRIM LIKE MAGIC

REPEAT-OF-A-SELLOUT!

LAST SHIPMENT SOLD OUT IN 2 HOURS!!

100% nylon tricot slips, with seam-to-seam shadow panels, that are never too long, never too short—thanks to Youth Form's fabulous snip-to-length styling.

A. ALLOVER NYLON LACES enhance the bodice and skirt of this exquisite snip-to-length slip. Trimmed at top and hem with filmy 15 denier nylon. White and Honey. Sizes 32 to 40.

B. SUNFLOWERS are in bloom on this tailored snip-bottom slip with bodice and skirt edged in 15 denier nylon. White and Blue. Sizes 32 to 40.

C. SCROLL EMBROIDERIES of finest detail adorn the bodice. Matching scrolls and 15 denier at hemline which can be snipped to length desired. White and Pink. Sizes 32 to 40.

Style Shop

PRE-TICKETED AT 5.99
LIMIT (2) PER PERSON

SPECIAL 2.99

STYLE SHOP OUTSTANDING VALUES

ONE GROUP
DRESSES $6
Terrific Buy
• Juniors • Regulars
• Half Sizes
Values To 19.95
Out They Go . . .

One Group
SUMMER DRESSES $8.80
All Colors & Sizes. Values to 29.95
Out they go . . .

ODD & END
GROUP SUITS $15
Some Terrific Buys-Values To 49.95 . . .

ONE TABLE
BLOUSES $2
• Shirtwaist • Dressy
• Nylons • Dacrons
• All Colors • All Sizes
VAL TO 7.95

Better Handtailored
FAMOUS DESIGNER SUITS
• Layaway Now For FALL
• Val to 89.95
$38

Style Shop

VOICE OF BROADWAY

BY DORTHY KILGALLEN

Jazz musicians and their bookers have been shocked by the sudden closing of two landmarks in the realm of pop music — the Blue Note in Chicago and Storyville in Boston. Both spots were comparable to Birdland in New York, featuring top acts like Ellington, Kenton and Basie . . . Harcourt, Brace will be the next big publishing house to offer its stock on the market . . . The kookiest rumor on Broadway has Judy Garland planning to do her own version of the musical comedy "Gypsy" . . . District Attorney Frank Hogan is having his office check on midtown record shops; the sleuths quiz store managers and owners and examine stock, obviously on the trail of bootleg discs . . . According to the latest word from Las Vegas, where the gamblers reign, the Japanese have changed the election odds. The Republican candidate (whoever he might be) was the favorite until last week. Now the Democratic candidate (whoever he might be) is just a little better than even money to win.

Debbie Reynolds' chums just can't believe she'll crash the age barrier and marry Harry Karl, but his friends predict a December wedding, and say he's building a Palm Springs house worthy of the romance . . . The publicity agents who've toiled so diligently in behalf of Alfred Hitchcock's film "Psycho," would suffer conniptions if they knew how rudely the press was treated at both New York houses showing the picture. One management merely behaves with a kind of "touch guy" indifference, but the staff of the other has found it fun to confuse the paying customers by inventing a "Mr. Bargain" as manager of the theatre; you have to get to the box office to discover he doesn't exist. These movie palaces are in fine shape as long as they play a hot picture — but lots of luck to them both when they have a mild bagel . . . Gower Champion, who did such a marvelous job of directing "Bye Bye Birdie," may perform the same chore for the upcoming Broadway version of "Lili."

Insiders say Francis Powers, the U-2 flier who miraculously escaped injury when the Reds "shot him down," will be freed if he plays ball with the Communists.

All they want, for a propaganda blast at the United States, is a statement from him that he was told the instruments in his plane were for weather observation only; he "didn't know" he was a spy. They want him to say his country misled him . . . Don't mention Norman Granz' name to Nat King Cole unless you're prepared for a bitter outburst — and vice versa . . . The producers of "Strangers When We Meet" are counting heavily on a love scene in which Kirk Douglas unzips Kim Novak's dress all the way down the back . . . Photo editors might investigate Isabelle Rye, a member of the cast of Guy Lombardo's "Hit the Deck," opening at Jones Beach on June 23. She's 6'2" tall, and her other statistics are reportedly incomparable.

Dinah Washington and the chap who figured to be her seventh husband, Jackie Hayes, seem to have called off their notions of matrimony . . . Many taxi drivers now keep nightsticks — just like the ones policemen carry — on the front seat beside them. They're understandably fightened of the number of stickups and muggings during the past few months . . . Moveland's best known "James" boys are having a hard time getting their flickers into the Broadway first-run houses. "The Gallant Hours," starring James Cagney, opened at the Metropolitan in Brooklyn. James Stewart as its hero, also premiered across the bridge — at the Albee . . . Vacationers returning from Deauville report that Yul Brynner made a fortune at the baccarat table . . . Gene Krupa, at the Metropole, will be doubling between the jazz room and where his 26-year-old bride, Patricia, underwent two operations the other day. The doctors say she's recuperating nicely.

The exotic belle with Hoagy Carmichael at the Stork Club was Helen Dufresne . . . Jerry Lester, once the most popular performer on night-time television in the New York area, is building a new act in which he'll employ five girls.

Your MAN OF THE HOUR... Any hour!

ALEX N. SIBLEY
Area Representative

BLUE CROSS! . . . the best way to pay hospital and doctor bills . . . protecting you every hour of every day!

The best hospital plan for individual and group protection, providing pre-paid hospital and medical care to over 56 million persons!

Call him Today!

DIAL FA 2-4457

THE BLUE CROSS PLAN

Louisiana Hospital Service, Inc.

P.O. Box 1282
Monroe, La.

DAILY CROSSWORD

ACROSS
1. Platform
6. —— of the Apostles
10. Energy
11. Cook, as an egg
12. Visitor
13. Girl's name
14. Openings (anat.)
15. Weaken
17. Veterinarian (colloq.)
18. Sign as correct
19. Summer flowers
21. Excuse
23. Soon
24. Denominations
26. Bags
29. Guide
31. Leading actor
32. Vindicators
35. Exclamation
36. Fabulous bird
37. Cebine monkey
38. Turkish weight
39. Ceremony
41. Scratched
43. Religious teacher (Moham.)
44. Of old times (poet.)
45. American Indians
46. Requirements

DOWN
1. Scintillate
2. Indian weight
3. Hole-piercing tool
4. Water fowl
5. Errors (print.)
6. Arabian garment
7. Satisfy by proof
8. Skin disorder
9. Narrow strips of wood
12. Dove cages
16. Play on words (pl.)
19. Thin metal disk
20. Shem's father (poss.)
22. Selecting
25. Droops
27. Fabulous Scandinavian sea monsters
28. Planted
30. Minister's assistant
32. Tapestry
33. Behold! (Fr.)
34. Moon valley
38. Obligated
40. Type measures
42. Fruit drink

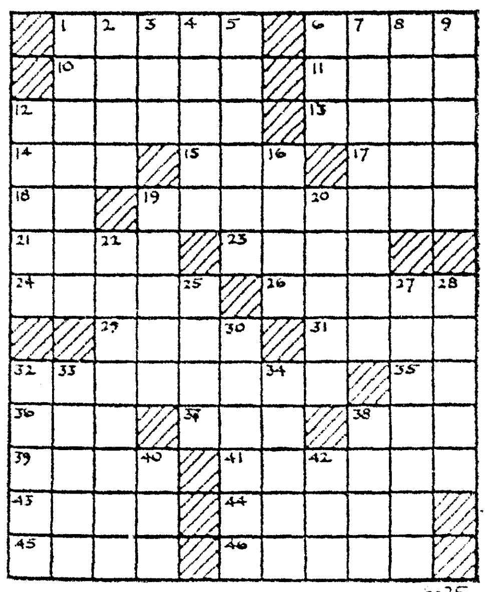

Yesterday's Answer

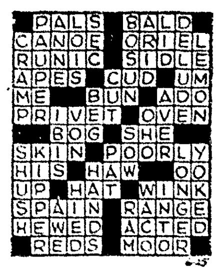

6-25

DAILY CRYPTOQUOTE — Here's how to work it:

A X Y D L B A A X R
is L O N G F E L L O W

One letter simply stands for another. In this sample A is used for the three L's, X for the two O's, etc. Single letters, apostrophes, the length and formation of the words are all hints. Each day the code letters are different.

A Cryptogram Quotation

W L A I, X R B P U G L A R X R T B P L H K P M W B P U M A G N J L X F U M K-F U R I X R T P X T P—E M B B K.

Yesterday's Cryptoquote: A LITTLE IN DRINK, BUT AT ALL TIMES YOUR FAITHFUL HUSBAND—STEELE.

(© 1960, King Features Syndicate, Inc.)

THE LITTLE WOMAN

"All right—we'll m— it TEN dollars a week until we sell the house."

CUBAN CONTROVERSY

U. S. Investments Are Old Targets

HAVANA (AP) — Most of the American investments Prime Minister Fidel Castro has lined up for confiscation if the U.S. government cuts Cuba's sugar quota have long been marked as targets for nationalization by his government.

In threatening to take over all American commercial interests here, the bearded Castro seemed only to by emphasizing a program already under way.

He told a nationwide radio audience Thursday night that "we will not remain impassive. We will know how to meet economic aggression."

Castro termed the proposal before Congress to give the U.S. president standby authority to cut the Cuban sugar quota "a knife thrust in the chest."

This is what he said of the huge U.S. business interests in Cuba: "In the same manner that they are here now, it may be in the future that they are not here."

Commenting on Castro's speech, one American business leader here retorted: "Fidel Castro calls it 'economic aggression' when the American Congress has only reached the stage of discussing a change in U.S. sugar buying from Cuba. What does Fidel call the program by which a third of the billion-dollar American investments here have already been seized by his government, and more are about to be taken over?"

Many American businessmen here say they expect all U.S. property to be seized regardless of what Congress does on the sugar quota. But some believe their holdings are safe, and they are still trying to work with Castro's revolutionary regime.

Outstanding targets for seizure are the oil companies with investments of up to 150 million dollars in Cuba, the 300-million-dollar Cuban Electric Co. and more than 30 of Cuba's 161 sugar mills.

Three American banks operate here—the First National Bank of Boston, the First National City Bank of New York, and the Chase-Manhattan Bank. Operations of all three have been seriously curtailed by Cuban financial decrees and the sharp curb on foreign exchange transactions and imports from the United States.

VOGUE SHOP 141 DeSiard St.

LOOK! OUR SENSATIONAL MID-SEASON Lay-a-way SALE of Coats

NEW FALL AND WINTER COATS . . . Just Arrived! Luxurious fabrics, fur trims, clutch types, button types, all new colors. 5 to 48—REG. $39.95 . . . $28.

BEAUTIFUL NEW COATS . . . Just Arrived! These are copies of expensive styles in Cashmere blends. REGULAR $49.95 VALUES, now . . . $35.

Special Purchase!

COTTON DRESSES
There are plenty of sunbacks, Sizes 10 to 20 and 14½ to 24½.
3.98 EACH OR $2 FOR $7

BETTER DRESSES
These come in junior, missy or half sizes. And priced at only . . .
5.98 EACH OR 2 FOR $11

DACRON COTTON SLIPS OR ½ SLIPS . . . 2 $.98

Hot Weather Items

Dacron Cotton GOWNS . . . $2.98
Co-ordinated PLAY CLOTHES $1.98 UP
Ideal For Gardening, Travel, etc. JUMP SUITS . . . $2.98
Sizes 5 to 20 PANTIES . . . 3 Pr. . . 88c
Seamless Mesh HOSE . . . 2 Pr. . . $1.50
Children's PLAY CLOTHES $1.98 UP

JACKSON TWINS

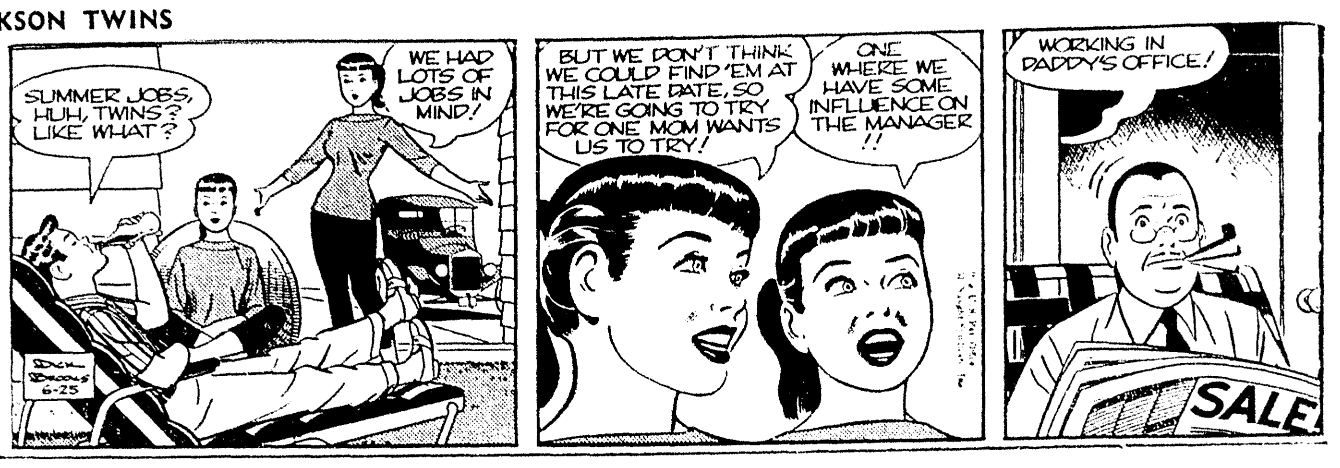

BLONDIE

BARNEY GOOGLE

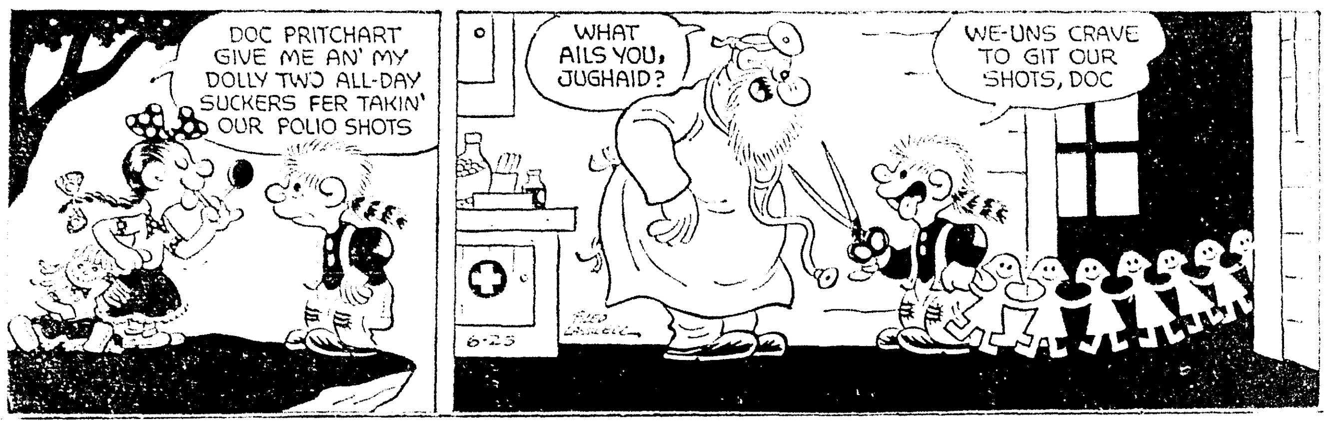

STEVE CANYON

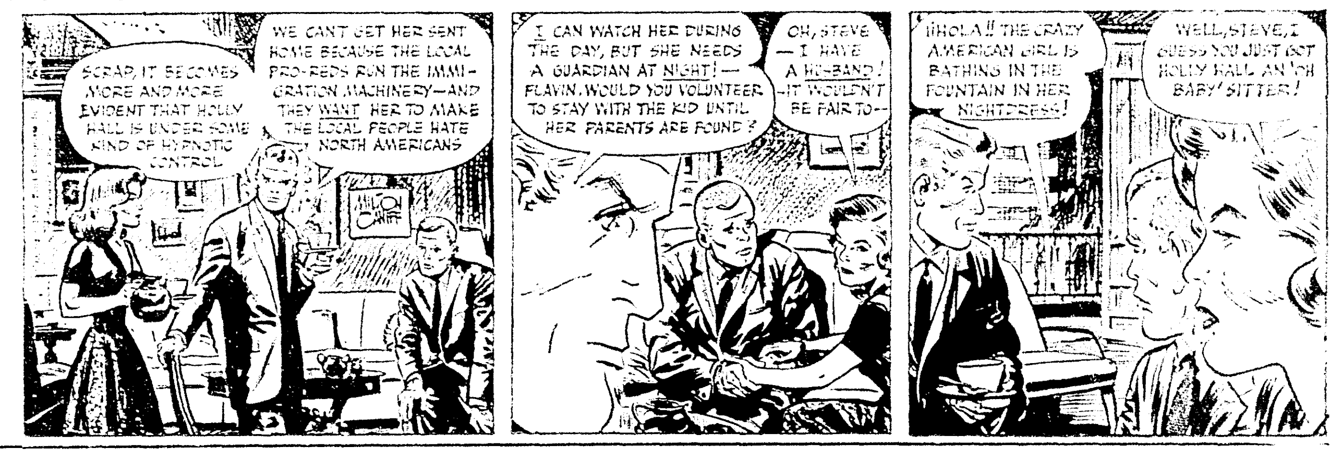

JOE PALOOKA

DICK TRACY

JULIET JONES

NANCY

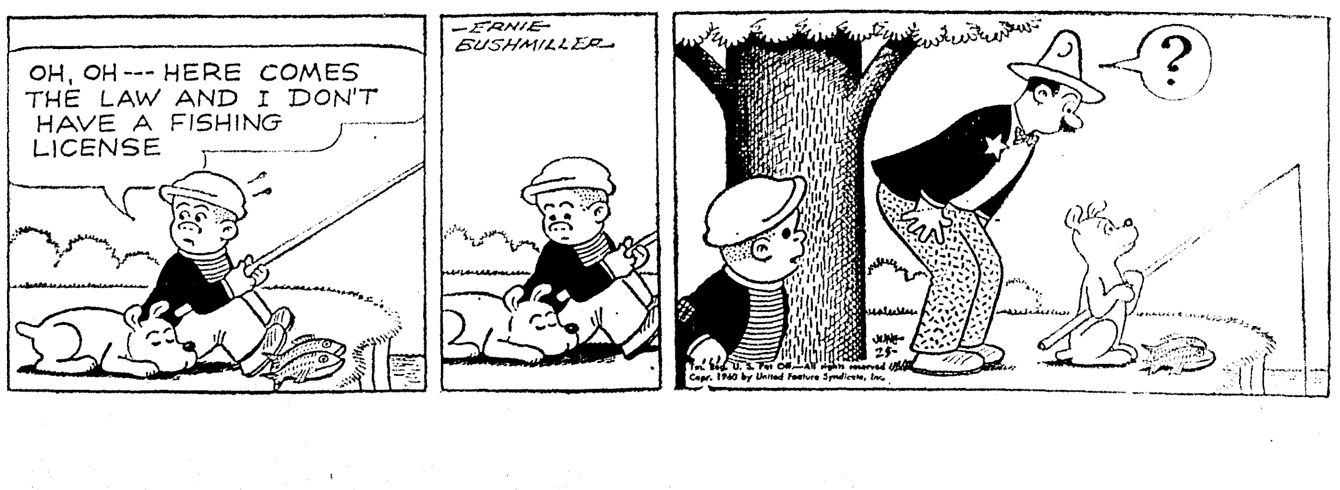

VOICE OF BROADWAY

BY DORTHY KILGALLEN

Jazz musicians and their bookers have been shocked by the sudden closing of two landmarks in the realm of pop music — the Blue Note in Chicago and Storyville in Boston. Both spots were comparable to Birdland in New York, featuring top acts like Ellington, Kenton and Basie . . . Harcourt, Brace will be the next big publishing house to offer its stock on the market . . . The kookiest rumor on Broadway has Judy Garland planning to do her own version of the musical comedy "Gypsy" . . . District Attorney Frank Hogan is having his office check on midtown record shops; the sleuths quiz store managers and owners and examine stock, obviously on the trail of bootleg discs . . . According to the latest word from Las Vegas, where the gamblers reign, the Japanese have changed the election odds: The Republican candidate (whoever he might be) was the favorite until last week. Now the Democratic candidate (whoever he might be) is just a little better than even money to win.

Debbie Reynolds' chums just can't believe she'll crash the age barrier and marry Harry Karl, but his friends predict a December wedding, and say he's building a Palm Springs house worthy of the romance . . . The publicity agents who've toiled so diligently in behalf of Alfred Hitchcock's film "Psycho," would suffer conniptions if they knew how rudely the press was treated at both New York houses showing the picture. One management merely behaves with a kind of "touch guy" indifference, but the staff of the other has found it fun to confuse the paying customers by inventing a "Mr. Bargain" as manager of the theatre; you have to get to the box office to discover he doesn't exist. These movie palaces are in fine shape as long as they play a hot picture — but lots of luck to them both when they have a mild bagel . . . Gower Champion, who did such a marvelous job of directing "Bye Bye Birdie," may perform the same chore for the upcoming Broadway version of "Lili."

Insiders say Francis Powers, the U-2 flier who miraculously escaped injury when the Reds "shot him down," will be freed if he plays ball with the Communists.

All they want, for a propaganda blast at the United States, is a statement from him that he was told the instruments in his plane were for weather observation only; he "didn't know" he was a spy. They want him to say his country misled him . . . Don't mention Norman Granz' name to Nat King Cole unless you're prepared for a bitter outburst — and vice versa . . . The producers of "Strangers When We Meet" are counting heavily on a love scene in which Kirk Douglas unzips Kim Novak's dress all the way down the back . . . Photo editors might investigate Isabelle Rye, a member of the cast of Guy Lombardo's "Hit the Deck," opening at Jones Beach on June 23. She's 6'2" tall, and her other statistics are reportedly incomparable.

Dinah Washington and the chap who figured to be her seventh husband, Jackie Hayes, seem to have called off their notions of matrimony . . . Many taxi drivers now keep nightsticks — just like the ones policemen carry — on the front seat beside them. They're understandably fightened of the number of stickups and muggings during the past few months . . . Moveland's best known "James" boys are having a hard time getting their flickers into the Broadway first-run houses. "The Gallant Hours," starring James Cagney, opened at the Metropolitan in Brooklyn, James Stewart as its hero, also premiered across the bridge — at the Albee . . . Vacationers returning from Deauville report that Yul Brynner made a fortune at the baccarat table . . . Gene Krupa, at the Metropole, will be doubling between the jazz room and where his 26-year-old bride, Patricia, underwent two operations the other day. The doctors say she's recuperating nicely.

The exotic belle with Hoagy Carmichael at the Stork Club was Helen Dufresne . . . Jerry Lester, once the most popular performer on night - time television in the New York area, is building a new act in which he'll employ five girls.

Your

MAN OF THE HOUR . . .

Any hour!

ALEX N. SIBLEY
Area Representative

BLUE CROSS! . . . the best way to pay hospital and doctor bills . . . protecting you every hour of every day!

The best hospital plan for individual and group protection, providing pre-paid hospital and medical care to over 56 million persons!

Call him Today!

DIAL FA 2-4457

THE BLUE CROSS PLAN

Louisiana Hospital Service, Inc.

P.O. Box 1282
Monroe, La.

DAILY CROSSWORD

ACROSS

1. Platform
6. —— of the Apostles
10. Energy
11. Cook, as an egg
12. Visitor
13. Girl's name
14. Openings (anat.)
15. Weaken
17. Veterinarian (colloq.)
18. Sign as correct
19. Summer flowers
21. Excuse
23. Soon
24. Denominations
26. Bags
29. Guide
31. Leading actor
32. Vindicators
35. Exclamation
36. Fabulous bird
37. Cebine monkey
38. Turkish weight
39. Ceremony
41. Scratched
43. Religious teacher (Moham.)
44. Of old times (poet.)
45. American Indians
46. Requirements

DOWN

1. Scintillate
2. Indian weight
3. Hole-piercing tool
4. Water fowl
5. Errors (print.)
6. Arabian garment
7. Satisfy by proof
8. Skin disorder
9. Narrow strips of wood
12. Dove cages
16. Play on words (pl.)
19. Thin metal disk
20. Shem's father (poss.)
22. Selecting
25. Droops
27. Fabulous Scandinavian sea monsters
28. Planted
30. Minister's assistant
32. Tapestry
33. Behold! (Fr.)
34. Moon valley
38. Obligated
40. Type measures
42. Fruit drink

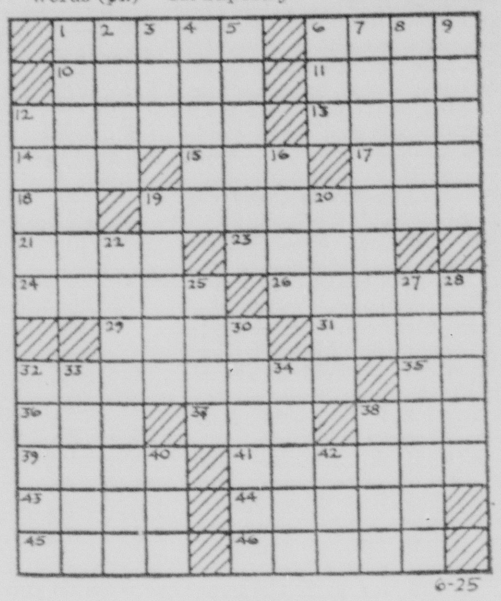

Yesterday's Answer

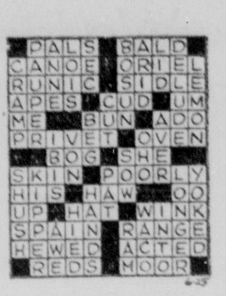

6-25

DAILY CRYPTOQUOTE — Here's how to work it:

A X Y D L B A A X R
is L O N G F E L L O W

One letter simply stands for another. In this sample A is used for the three L's, X for the two O's, etc. Single letters, apostrophes, the length and formation of the words are all hints. Each day the code letters are different.

A Cryptogram Quotation

WLAI, XR BPU GLARXRT BPLH KPMWB PUMA GN JLXFU MK-FURIXRT PXTP—EMBBK.

Yesterday's Cryptoquote: A LITTLE IN DRINK, BUT AT ALL TIMES YOUR FAITHFUL HUSBAND—STEELE.

(© 1960, King Features Syndicate, Inc.)

THE LITTLE WOMAN

"All right—we'll make it TEN dollars a week until we sell the house."

CUBAN CONTROVERSY

U. S. Investments Are Old Targets

HAVANA (AP) — Most of the American investments Prime Minister Fidel Castro has lined up for confiscation if the U.S. government cuts Cuba's sugar quota have long been marked as targets for nationalization by his government.

In threatening to take over all American commercial interests here, the bearded Castro seemed only to by emphasizing a program already under way.

He told a nationwide radio audience Thursday night that "we will not remain impassive. We will know how to meet economic aggression."

Castro termed the proposal before Congress to give the U.S. president standby authority to cut the Cuban sugar quota "a knife thrust in the chest."

This is what he said of the huge U.S. business interests in Cuba: "In the same manner that they are here now, it may be in the future that they are not here."

Commenting on Castro's speech, one American business leader here retorted: "Fidel Castro calls it 'economic aggression' when the American Congress has only reached the stage of discussing a change in U.S. sugar buying from Cuba. What does Fidel call the program by which a third of the billion-dollar American investments here have already been seized by his government, and more are about to be taken over?"

Many American businessmen here say they expect all U.S. property to be seized regardless of what Congress does on the sugar quota. But some believe their holdings are safe, and they are still trying to work with Castro's revolutionary regime.

Outstanding targets for seizure are the oil companies with investments of up to 150 million dollars in Cuba, the 300-million-dollar Cuban Electric Co. and more than 30 of Cuba's 161 sugar mills.

Three American banks operate here—the First National Bank of Boston, the First National City Bank of New York, and the Chase-Manhattan Bank. Operations of all three have been seriously curtailed by Cuban financial decrees and the sharp curb on foreign exchange transactions and imports from the United States.

VOGUE SHOP
141 DeSiard St.

LOOK! OUR SENSATIONAL MID-SEASON

Lay-a-way **SALE** of *Coats*

NEW FALL AND WINTER COATS . . . Just Arrived! Luxurious fabrics, fur trims, clutch types, button types, all new colors. 5 to 48—REG. $39.95 . . . **$28.**

BEAUTIFUL NEW COATS . . . Just Arrived! These are copies of expensive styles in Cashmere blends. REGULAR $49.95 VALUES, now . . . **$35.**

Special Purchase!

COTTON DRESSES
There are plenty of sunbacks, Sizes 10 to 20 and 14½ to 24½.
3.98 EACH OR $2 FOR $7

BETTER DRESSES
These come in junior, missy or half sizes. And priced at only
5.98 EACH OR 2 FOR $11

DACRON COTTON SLIPS OR ½ SLIPS 2 $.98

Hot Weather Items

Dacron Cotton GOWNS . . . $2.98
Sizes 5 to 20 PANTIES . . . 3 Pr. 88c
Co-ordinated PLAY CLOTHES $1.98 UP
Seamless Mesh HOSE . . . . 2 Pr. $1.50
Ideal For Gardening, Travel, etc. JUMP SUITS $2.98
Children's PLAY CLOTHES $1.98 UP

JACKSON TWINS

BLONDIE

BARNEY GOOGLE

STEVE CANYON

JOE PALOOKA

DICK TRACY

JULIET JONES

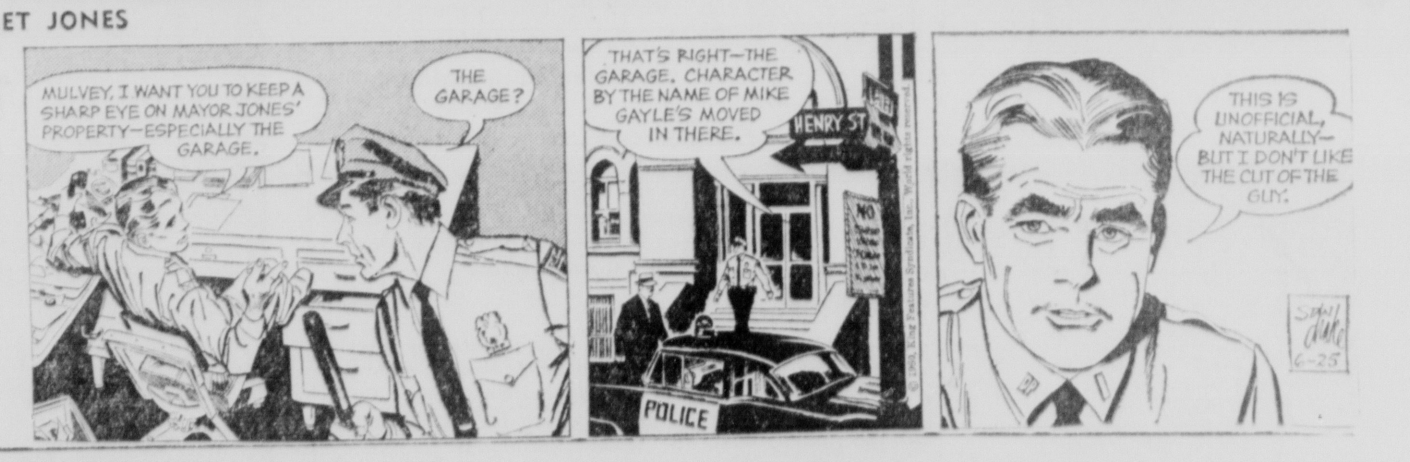

NANCY

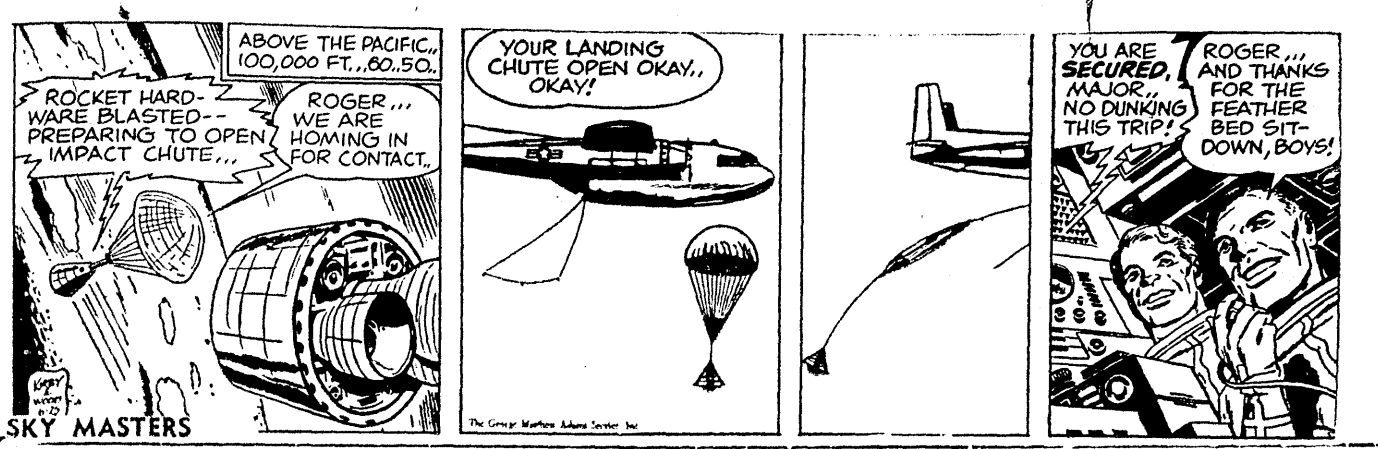

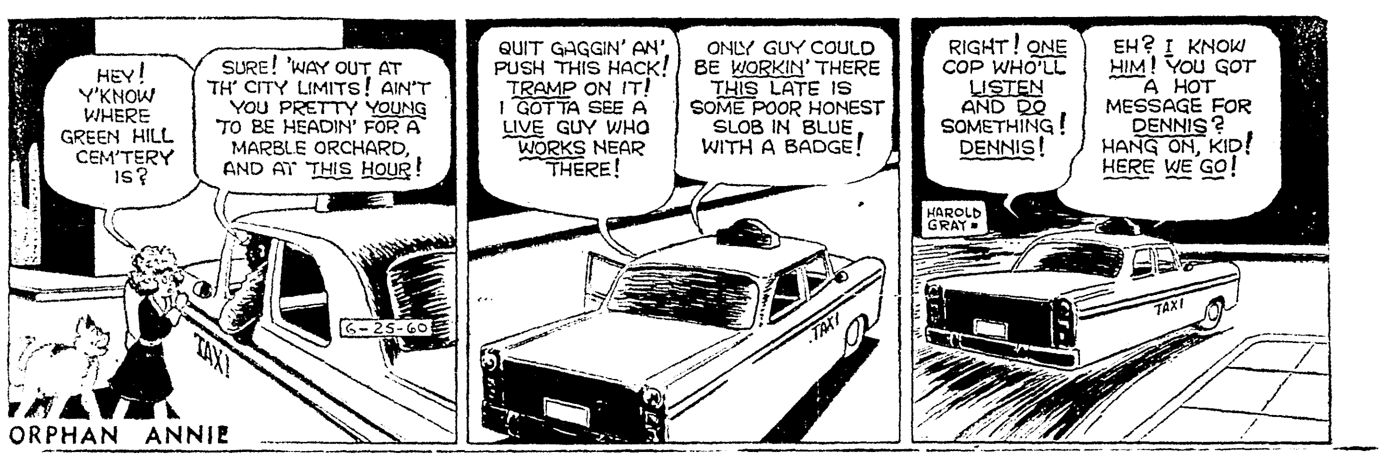

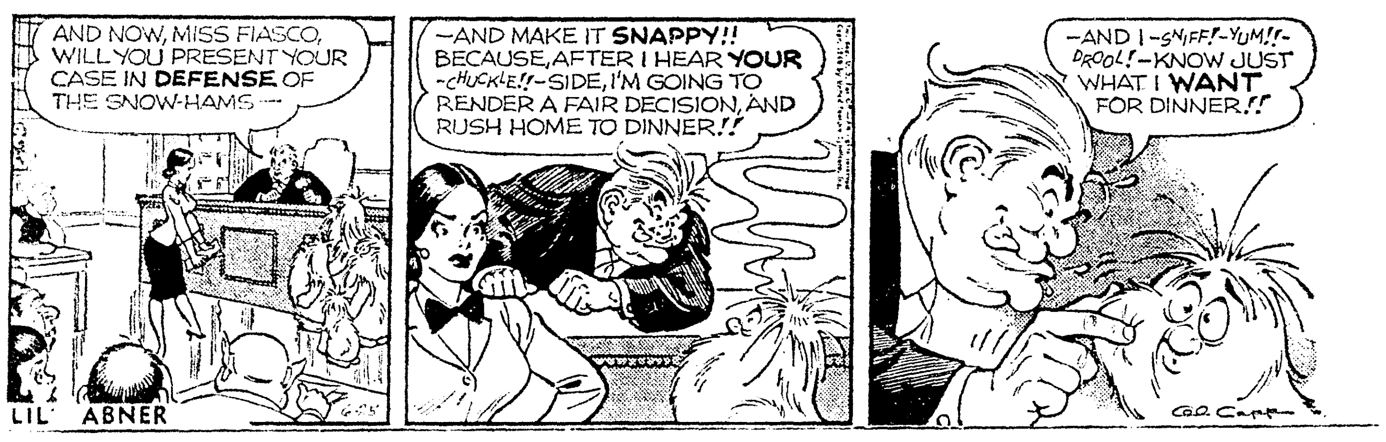

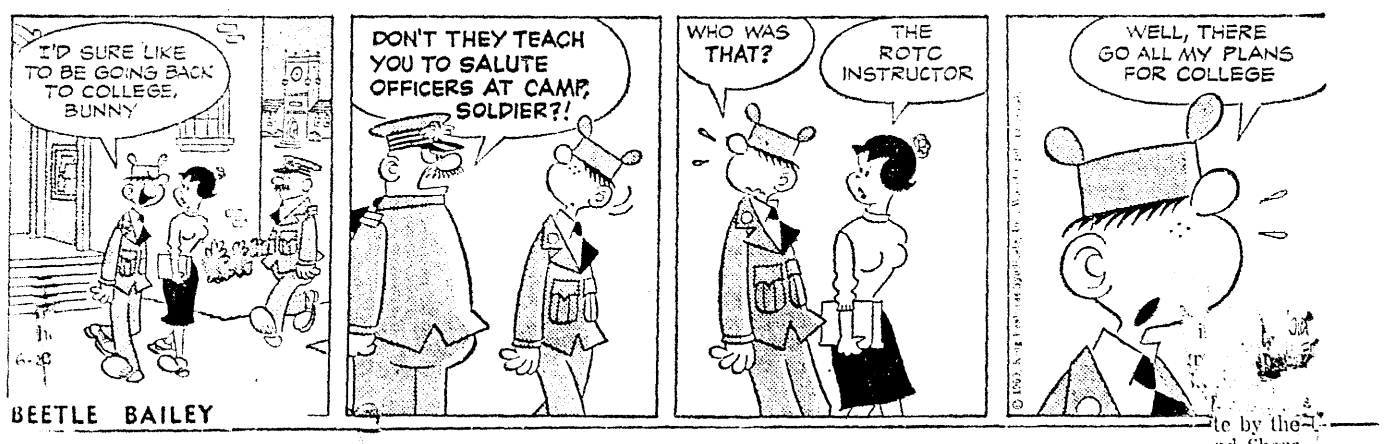

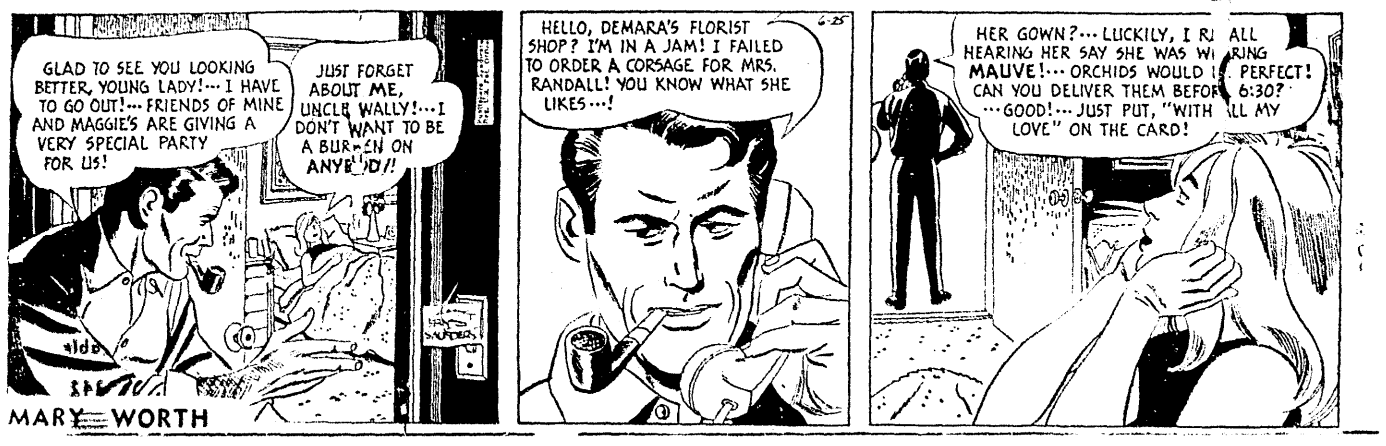

IN RAILROAD DISPUTE SETTLEMENT

Emergency Board Urges Another Try

WASHINGTON (UPI) — A presidential emergency board Friday recommended that negotiators for the Pennsylvania Railroad and some 23,000 maintenance workers renew efforts to settle a contract dispute.

The presidential board said both sides have made substantial progress toward settlement and they should try harder to avert a shutdown of the nation's largest railroad.

In general, the three-man board suggested that union and management officials use a May 3 report by Francis J. Robertson as a framework for a settlement.

Robertson, sitting as a one-man special board of adjustment, recommended a 50-page package solution to the three-year old dispute between the Pennsylvania, the Transport Workers Union and the AFL-CIO System Federation Number 152.

The carrier already has agreed to accept the Robertson package but the unions are balking at 20 of the recommendations. They also want to add a ban against farming out work unless the unions agree to such a practice.

The emergency board, in a report submitted to President Eisenhower, said both sides have failed to engage in serious bargaining. It suggested there was room for more "give and take" on the basis of the Robertson recommendations.

Under the Railway Labor Act, the unions must consider the nonbinding recommendations for 30 days and cannot legally strike until July 24. The emergency board was created last May 20 after several sporadic work stoppages occurrd on the Pennsylvania system.

The major points of difference now number 20 and involve work classification rules, the nature of work subject to the contract and miscellaneous rules concerning seniority, grievances, vacations and other matters.

HOW TO KEEP WELL

By Dr. Theodore R. Van Dellen

To the limit of space questions pertaining to the prevention of disease will be answered. Personal replies will be made when return stamped envelope is enclosed. Telephone inquiries not accepted. Dr. Van Dellen will not make diagnoses or prescribe for individual diseases.

THE TETANUS BUGABOO

In the days when horses were common, tetanus (lockjaw) antitoxin was given to everyone who was hurt on the street or in an alley. This was necessary because street dust invariably was contaminated with tetanus spores. Nowadays we are a bit more lenient in that the vaccine is not given after every slight scratch or injury sustained at work or play.

The advisability of using the tetanus vaccine depends upon the locality and the circumstances in which the laceration occurred. This protection always is suggested after a puncture, or deep wound, as well as those caused by firecrackers and toy pistols.

Wounds that bleed freely or are easily cleaned are less likely to become contaminated with the spores. If there is any doubt, insist upon a protective shot. The least that can be done is to wash every cut or abrasion thoroughly with soap and water.

Most children and younger adults are partially protected from lockjaw because of the tetanus toxoid shots given along with other immunizations. All they need is a booster dose to bring up their immunity to fighting strength. The wise parent will keep track of the children's immunity because booster doses are needed from time to time.

Tetanus toxoid is a must for soldiers, stock raisers, and farmers because the tetanus bacillus is a normal inhabitant of the intestine of ruminants, horses, and most domestic animals. The spores have been found also in human excreta. The passing of the horse in cities has not eliminated tetanus.

We rely upon prophylaxis because the few who develop the disease go through the torments of hell. They develop painful spasms of the muscles of the neck, face, and jaw. One out of five afflicted children die and the rate is much higher in adults.

Dr. Van Dellen will answer questions on medical topics if stamped, self addressed envelope accompanies request.

Tomorrow: Pills for palefaces.

OLD MYTH

J. H. B. writes: Is it true that cats have been known to suck the breath of new-born babies, causing suffocation and death?

REPLY

Nowadays cats and newborn babies rarely mix. In ye olden days the cat might have been blamed for a baby's suffociation but we now know there are other causes for sudden death in infants.

WORKING AFTER OPERATION

E. R. writes: Can a man return to his job of gardening after a slipped disk operation?

REPLY

Yes, I assume the surgeon has given instructions relative to physical activity, how to keep the back strong, and how to avoid strain.

GAGS WHEN EXCITED

M. P. writes: What can a nervous person do to keep from gagging when he gets overly excited?

REPLY

Nothing, provided gagging is your reaction to excitement. The secret is to avoid situations that upset you.

VITAMINS FOR THE HEALTHY

M. H. H. writes: Should a healthy man with no known ailments take vitamins daily as a safeguard?

REPLY

Go ahead if you can afford them. They won't do any harm and probably no good.

SLIM GIRL

J. M. writes: I'm 16 and weigh only 94 pounds. Is there anything I can take to help me put on some pounds?

REPLY

Yes — food. Send a stamped, self-addressed envelope for leaflet on putting on weight.

Today's Health Hint—

Drinking plenty of water keeps the kidneys active.

Investigation

ROME (AP) — A Rome court Friday accepted for investigation a beautiful French model's suit claiming Prince Raimondo Orsini, 30, is the father of her son, now 3 years old.

The model, Monique Henriette Bertounesque, 25, filed the suit against Orsini—frequent escort of Princess Soraya of Iran—last October.

High Court Move Asked On Tidelands

WASHINGTON (AP) — Three states joined Friday in asking the Supreme Court to reconsider its recent decision restricting to 3½ miles their offshore boundaries in the Gulf of Mexico.

The high tribunal on May 31 decided the Texas and Florida boundaries were three leagues—about 10½ land miles—from their coasts. But it ruled the boundaries of Louisiana, Mississippi and Alabama extend only 3½ land miles into the gulf.

Oil and gas resources worth many hundreds of millions of dollars lie under submerged gulf lands.

In a joint brief filed with the court Friday by their attorneys general, Louisiana, Mississippi and Alabama said the tribunal erred in interpretation of historic facts and in its reading of the Submerged Lands Act of 1953.

The act granted the Gulf states rights over submerged lands out to each state's boundaries "as they existed at the time such state became a member of the union" but not more than three leagues.

The joint brief stated:

"We think it is clear that Congress concluded to treat the Gulf states alike, giving each of them three miles and the opportunity to have as much as but not more than three leagues on showing that their boundaries before, or at the time, or after their admission into the union were recognized as extending that far. . .

"We submit that Congress left for the determination of the court only that each state had historic criteria sufficient to show that the states had reasonable basis for and had acted upon three-league boundaries without challenge."

The brief argued that the principle of equal treatment to all states was fundamental in the philosophy of our government.

The brief concluded with this statement:

"We respectfully submit that Louisiana—the keystone of the arch geographically and historically of our nation's Gulf area—formed in historic fact the basis of our country's claims in the Gulf to seaward boundaries, and it cannot be proper to confine the grant or confirmation or restoration made to Louisiana in the Submerged Lands Act to less than three leagues from the coast. We submit that Mississippi and Alabama are entitled to like measures."

Under the May 31 ruling, oil and other submerged lands resources beyond the state boundaries are owned by the federal government.

Louisiana was the heaviest immediate loser by the decision. It was estimated that state stood to lose about 290 million dollars from mineral leases already made, with many more millions to be lost in future development of the oil-rich region.

N. 7th Traffic Route Revealed

Traffic will be alowed to move both ways on North Seventh Street between DeSiard and Washington streets, but a temporary no parking ban is being placed on this area, according to Chief of Police James C. Kelly Jr.

The parking will remain off the street until the work now being done on DeSiard Street in completed.

The chief said the department appreciated the "cooperation of the motoring public during the construction work, which is causing some inconvenience to many persons."

TELEVISION

(The radio and television schedules contained in this column are published as a courtesy and as a service to the readers of this newspaper. The newspaper is not responsible for any inaccuracies in the schedules which are supplied by the stations concerned.)

SATURDAY

KNOE-TV—Channel 8

7:50—Pastor's Study	11:30—Sky King	7:30—Rough Riders
7:55—Morning Edition	12:00—Ellender, Long, News	8:00—Shotgun Slade
8:00—Capt. Kangaroo	12:15—San Fran. at Cin.	8:30—Have Gun-Travel
9:00—Heckle & Jeckle	3:00—Balt. at Kansas City	9:00—Gunsmoke
9:30—Mighty Mouse	5:00—Jubilee U.S.A.	9:30—Trackdown
10:00—Tim McCoy	6:00—The Rifleman	10:00—Zane Grey Theatre
10:15—Jr. Science	6:30—Wyatt Earp	10:30—The Texan
10:30—Happiness Exchange	7:00—Dead or Alive	11:00—Late Date

KTVE-TV Monroe-El Dorado—Channel 10

7:30—Flash Gordon	12:00—Industry on Parade	6:30—Bonanza
8:00—Roy Rogers	12:15—L.A. at Wilwaukee	7:30—Pony Express
8:30—Popeye	2:30—Bowling	8:00—Deputy
9:00—Howdy Doody	3:00—Movie	8:30—Adv. in Paradise
9:30—Ruff and Reddy	4:00—Detective Diary	9:30—Big 10 Jamboree
10:00—Jet Jackson	4:30—John Wayne	10:30—Weather
10:30—Circus Boy	5:30—Overland Trail	10:35—Man and Challenge
11:30—Bengal Lancers		11:05—Confidential

WLBT-TV, Jackson, Miss.—Channel 3

7:30—Cartoons	10:30—Cartoons	6:00—The Detectives
8:00—WLBT Nws., Weath.	11:00—True Story	6:30—Bonanza
8:15—Johnny Be Careful	11:30—Death Valley	7:30—Leave It to Beaver
8:30—Circus Boy	12:00—News, Weather	8:00—L. Welk
9:00—Howdy Doody	12:15—NBC Baseball	9:00—Bourbon St. Beat
9:30—Ruff & Ready	1:55—ABC Baseball	10:00—Untouchables
10:00—Fury	4:30—Detective's Diary	11:00—Premiere
	5:00—Teen Tempos	

WJTV, Jackson, Miss.—Channel 12

8:00—Capt. Kangaroo	12:15—Baseball	8:00—Mr. Lucky
9:00—Heckle & Jeckle	3:00—Home Run Derby	8:30—Have Gun, Travel
9:30—Mighty Mouse	3:30—Matinee	9:00—Gunsmoke
10:00—Union Pacific	5:00—Jim Neal Show	9:30—Coronado 9
10:30—I Love Lucy	5:45—Tim McCoy	10:00—Pre Fight
11:00—Sky Kng	6:00—Flight	10:30—Nws., & Weath.
11:30—David Grief	6:30—Perry Mason	10:45—Mims Wright
12:00—Industry on Parade	7:30—Wanted	10:50—Shocks

KTBS-TV, Shreveport, La.—Channel 13

7:30—Cartoons	11:30—Featurette Drive	6:15—Photo Review
8:00—African Patrol	11:45—Sports	6:30—Bonanza
8:30—Circus Boy	12:15—On Deck	7:30—Man And Challenge
9:00—Howdy Doody	12:25—Baseball, NBC	8:00—The Deputy
9:30—Ruff & Reddy	3:00—Baseball, ABC	8:30—Golf
10:00—Fury	4:30—Wrestling	9:30—Man from Interpol
10:30—Tops for Toys	5:30—Detective Diary	10:00—77 Sunset Strip
11:00—True Story	6:00—Nws. Weather	11:00—Wrestling

KSLA-TV, Shreveport, La.—Channel 12

7:30—Let's Explore	3:00—Canada	7:30—Wanted
8:00—Capt. Kangaroo	3:15—Industry on Parade	8:00—Mr. Lucky
9:00—Heckle & Jeckle	3:00—The Christophers	8:30—Have Gun, Travel
9:30—Mighty Mouse	3:30—Farmer Alfalfa	9:00—Gunsmoke
10:00—Sky King	4:00—Laurel and Hardy	9:30—Mike Hammer
10:30—Se Habir Espanol	4:30—Teen Time	10:00—Pony Express
11:00—Y.M.C.A.	5:00—Boston Blackie	10:30—News, Weath.
11:15—The Christophers	5:30—Union Pacific	10:45—Movie Premiere
12:15—Baseball Leadoff	6:00—Man Without Gun	12:00—News, Vespers
12:25—Baseball	6:30—Perry Mason	

KALB-TV, Alexandria, La.—Channel 5

8:00—Commodore Clem	12:00—Baseball	7:30—Channenge
9:00—Howdy Doody	3:30—26 Men	8:00—Whirlybirds
9:30—Ruff & Ready	4:00—Detectives Diary	8:30—Jour. to Underst'd
10:00—Fury	4:30—Bowling	9:30—Man From Interpol
10:30—Circus Boy	5:00—Texas Rasslin	10:00—L. Welk
11:00—True Story	6:00—Life At It's Best	11:00—Theatre 5
11:30—Congress. Report	6:30—Bonanza	

RADIO

(Editor's Note: In the following schedules, news and music are featured unless otherwise indicated).

KLIC—1230 KC

5:00 a.m.—Sign On	1:00—Hillbilly Party	1:05 a.m.—Sign Off
9:30—Houseparty	10:00—Midnite in Monroe	

KMLB—1440 KC—FM 104.1 MC

(Local news on the '55)	9:00—Monitor	6:45—Lifeline
(NBC news on the hour)	12:00—Paul Harvey News	12:00—Sign Off
5:00—Sign On		

KNOE—1390 KC

4:55 a.m.—Sign On	News Alive at '55	11:55 p.m.—Sign Off

KUZN—1310 KC

5:00 a.m.—Sign On	News Music Varieties	7:00 p.m.—Sign Off

KWKH—1130 KC—FA 94.5 MC

5:00 a.m.—Sign On, Jubilee	11:30—Back to Bible	6:15—Lifeline
6:00—Farm News	12:45—Cards at Phila.	7:30—Folk Music
7:30—Sports		8:00—La. Hay Ride
8:30—Country Editor		1:00 a.m.—Sign Off

KMAR—Winnsboro—1570 KC

5:45—Sign On	News, Farm Reports, Gospel, Popular Hits	6:30—Sign Off

KGAN—Bastrop—1340 KC

5:00 a.m.—Sign On	News On Hour, Music	12:00 Midnight—Sign Off

KTRY—Bastrop—730 KC

6:30 a.m.—Sign On	News, Farm News	6:30 p.m.—Sign Off

KCLP—Rayville—990 KC

6:15 a.m.—Sign On	Hourly News, Musical Varieties	5:30 p.m.—Sign Off

KTOC—Jonesboro—920 KC

6:00 a.m.—Sign On	News on the '55	5:45 p.m.—Sign Off

KAGH—Crossett—800 KC

5:30—Sign On	8:30—Party Line	1:00—Gospel Time
8:15—Daily Devotion	11:00—Farm & Home	6:30—Sign Off
	12:20—Ag. Extension	

KWCL—Oak Grove—1280 KC

5:00—Sign On	8:00—Upper Room	4:30—Gospel Time
7:00—Farm News	8:30—Church of Air	7:00—Sign Off

KLPL—Lake Providence—1050 KC

6:00—Sign On	12:25—Farm Repeat	6:30—Sign Off

This Funny World

"Agnes likes to surprise me—look how she made my peanut butter sandwiches today!"

MOPSY by Gladys Parker

WORD-A-DAY

By BACH

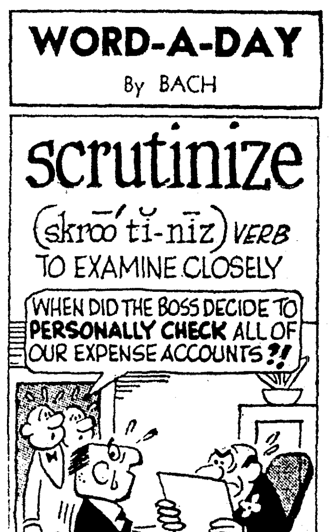

Britain's Railway Employes Get Hike

LONDON (AP) — Britain's 400,000 railway employes, including members of clerical staffs, Friday received wage increases ranging from 8 to 20 per cent.

The British Transport Commission, which operates the nationalized rail system, hoped it had averated a strike by the action.

ON STAGE

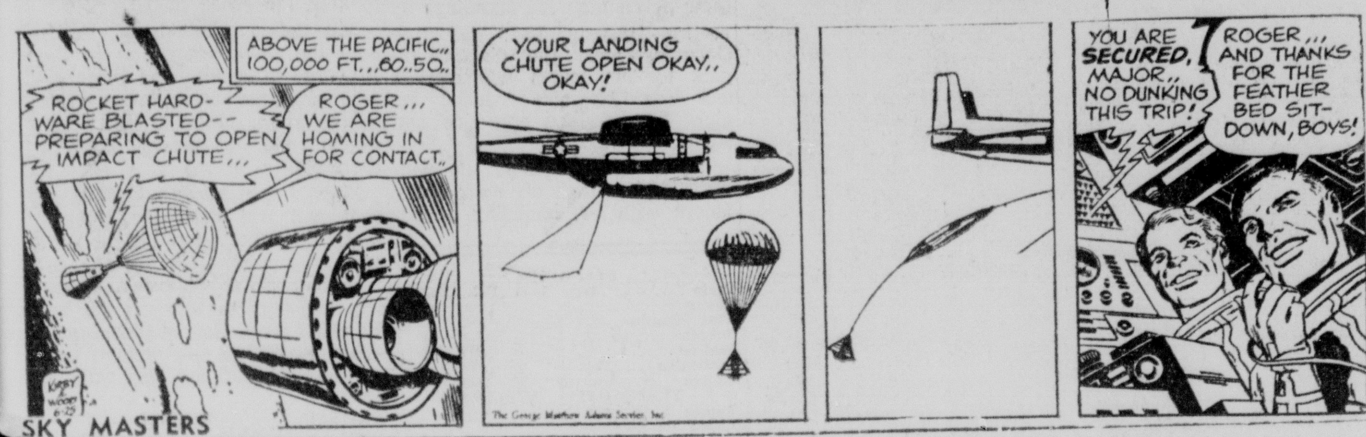

SKY MASTERS

HERMAN

ORPHAN ANNIE

LIL' ABNER

BEETLE BAILEY

WILL-YUM

MARY WORTH

MANDRAKE

IN RAILROAD DISPUTE SETTLEMENT

Emergency Board Urges Another Try

WASHINGTON (UPI) — A presidential emergency board Friday recommended that negotiators for the Pennsylvania Railroad and some 23,000 maintenance workers renew efforts to settle a contract dispute.

The presidential board said both sides have made substantial progress toward settlement and they should try harder to avert a shutdown of the nation's largest railroad.

In general, the three-man board suggested that union and management officials use a May 3 report by Francis J. Robertson as a framework for a settlement.

Robertson, sitting as a one-man special board of adjustment, recommended a 50-page package solution to the three-year old dispute between the Pennsylvania, the Transport Workers Union and the AFL-CIO System Federation Number 152.

The carrier already has agreed to accept the Robertson package but the unions are balking at 20 of the recommendations. They also want to add a ban against farming out work unless the unions agree to such a practice.

The emergency board, in a report submitted to President Eisenhower, said both sides have failed to engage in serious bargaining. It suggested there was room for more "give and take" on the basis of the Robertson recommendations.

Under the Railway Labor Act, the unions must consider the nonbinding recommendations for 30 days and cannot legally strike until July 24. The emergency board was created last May 20 after several sporadic work stoppages occurrd on the Pennsylvania system.

The major points of difference now number 20 and involve work classification rules, the nature of work subject to the contract and miscellaneous rules concerning seniority, grievances, vacations and other matters.

HOW TO KEEP WELL

By Dr. Theodore R. Van Dellen

To the limit of space questions pertaining to the prevention of disease will be answered. Personal replies will be made when return stamped envelope is enclosed. Telephone inquiries not accepted. Dr. Van Dellen will not make diagnoses or prescribe for individual diseases.

THE TETANUS BUGABOO

In the days when horses were common, tetanus (lockjaw) antitoxin was given to everyone who was hurt on the street or in an alley. This was necessary because street dust invariably was contaminated with tetanus spores. Nowadays we are a bit more lenient in that the vaccine is not given after every slight scratch or injury sustained at work or play.

The advisability of using the tetanus vaccine depends upon the locality and the circumstances in which the laceration occurred. This protection always is suggested after a puncture, or deep wound, as well as those caused by firecrackers and toy pistols.

Wounds that bleed freely or are easily cleaned are less likely to become contaminated with the spores. If there is any doubt, insist upon a protective shot. The least that can be done is to wash every cut or abrasion thoroughly with soap and water.

Most children and younger adults are partially protected from lockjaw because of the tetanus toxoid shots given along with other immunizations. All they need is a booster dose to bring up their immunity to fighting strength. The wise parent will keep track of the children's immunity because booster doses are needed from time to time.

Tetanus toxoid is a must for soldiers, stock raisers, and farmers because the tetanus bacillus is a normal inhabitant of the intestine of ruminants, horses, and most domestic animals. The spores have been found also in human excreta. The passing of the horse in cities has not eliminated tetanus.

We rely upon prophylaxis because the few who develop the disease go through the torments of hell. They develop painful spasms of the muscles of the neck, face, and jaw. One out of five afflicted children die and the rate is much higher in adults.

Dr. Van Dellen will answer questions on medical topics if stamped, self addressed envelope accompanies request.

Tomorrow: Pills for palefaces.

OLD MYTH

J. H. B. writes: Is it true that cats have been known to suck the breath of new-born babies, causing suffocation and death?

REPLY

Nowadays cats and newborn babies rarely mix. In ye olden days the cat might have been blamed for a baby's suffocation but we now know there are other causes for sudden death in infants.

WORKING AFTER OPERATION

E. R. writes: Can a man return to his job of gardening after a slipped disk operation?

REPLY

Yes, I assume the surgeon has given instructions relative to physical activity, how to keep the back strong, and how to avoid strain.

GAGS WHEN EXCITED

M. P. writes: What can a nervous person do to keep from gagging when he gets overly excited?

REPLY

Nothing, provided gagging is your reaction to excitement. The secret is to avoid situations that upset you.

VITAMINS FOR THE HEALTHY

M. H. H. writes: Should a healthy man with no known ailments take vitamins daily as a safeguard?

REPLY

Go ahead if you can afford them. They won't do any harm and probably no good.

SLIM GIRL

J. M. writes: I'm 16 and weigh only 94 pounds. Is there anything I can take to help me put on some pounds?

REPLY

Yes — food. Send a stamped, self - addressed envelope for leaflet on putting on weight.

Today's Health Hint—

Drinking plenty of water keeps the kidneys active.

High Court Move Asked On Tidelands

WASHINGTON (AP) — Three states joined Friday in asking the Supreme Court to reconsider its recent decision restricting to 3½ miles their offshore boundaries in the Gulf of Mexico.

The high tribunal on May 31 decided the Texas and Florida boundaries were three leagues—about 10½ land miles—from their coasts. But it ruled the boundaries of Louisiana, Mississippi and Alabama extend only 3½ land miles into the gulf.

Oil and gas resources worth many hundreds of millions of dollars lie under submerged gulf lands.

In a joint brief filed with the court Friday by their attorneys general, Louisiana, Mississippi and Alabama said the tribunal erred in interpretation of historic facts and in its reading of the Submerged Lands Act of 1953.

The act granted the Gulf states rights over submerged lands out to each state's boundaries "as they existed at the time such state became a member of the union" but not more than three leagues.

The joint brief stated:

"We think it is clear that Congress concluded to treat the Gulf states alike, giving each of them three miles and the opportunity to have as much as but not more than three leagues on showing that their boundaries before, or at the time, or after their admission into the union were recognized as extending that far. . .

"We submit that Congress left for the determination of the court only that each state had historic criteria sufficient to show that the states had reasonable basis for and had acted upon three-league boundaries without challenge."

The brief argued that the principle of equal treatment to all states was fundamental in the philosophy of our government.

The brief concluded with this statement:

"We respectfully submit that Louisiana—the keystone of the arch geographically and historically of our nation's Gulf area—formed in historic fact the basis of our country's claims in the Gulf to seaward boundaries, and it cannot be proper to confine the grant or confirmation or restoration made to Louisiana in the Submerged Lands Act to less than three leagues from the coast. We submit that Mississippi and Alabama are entitled to like measures."

Under the May 31 ruling, oil and other submerged lands resources beyond the state boundaries are owned by the federal government.

Louisiana was the heaviest immediate loser by the decision. It was estimated that state stood to lose about 290 million dollars from mineral leases already made, with many more millions to be lost in future development of the oil-rich region.

Investigation

ROME (AP) — A Rome court Friday accepted for investigation a beautiful French model's suit claiming Prince Raimondo Orsini, 30, is the father of her son, now 3 years old.

The model, Monique Henriette Bertounesque, 25, filed the suit against Orsini—frequent escort of Princess Soraya of Iran—last October.

N. 7th Traffic Route Revealed

Traffic will be alowed to move both ways on North Seventh Street between DeSiard and Washington streets, but a temporary no parking ban is being placed on this area, according to Chief of Police James C. Kelly Jr.

The parking will remain off the street until the work now being done on DeSiard Street in completed.

The chief said the department appreciated the "cooperation of the motoring public during the construction work, which is causing some inconvenience to many persons."

TELEVISION

(The radio and television schedules contained in this column are published as a courtesy and as a service to the readers of this newspaper. The newspaper is not responsible for any inaccuracies in the schedules which are supplied by the stations concerned.)

SATURDAY

KNOE-TV—Channel 8

7:50—Pastor's Study
7:55—Morning Edition
8:00—Capt. Kangaroo
9:00—Heckle & Jeckle
9:30—Mighty Mouse
10:00—Tim McCoy
10:15—Jr. Science
10:30—Happiness Exchange
11:30—Sky King
12:00—Ellender, Long, News
12:15—San Fran. at Cin.
3:00—Balt. at Kansas City
5:00—Jubilee U.S.A.
6:00—The Rifleman
6:30—Wyatt Earp
7:00—Dead or Alive
7:30—Rough Riders
8:00—Shotgun Slade
8:30—Have Gun-Travel
9:00—Gunsmoke
9:30—Trackdown
10:00—Zane Grey Theatre
10:30—The Texan
11:00—Late Date

KTVE-TV Monroe-El Dorado—Channel 10

7:30—Flash Gordon
8:00—Roy Rogers
8:30—Popeye
9:00—Howdy Doody
9:30—Ruff and Reddy
10:00—Jet Jackson
10:30—Circus Boy
11:30—Bengal Lancers
12:00—Industry on Parade
12:15—L.A. at Wilwaukee
2:30—Bowling
3:00—Movie
4:00—Detective Diary
4:30—John Wayne
5:30—Overland Trail
6:30—Bonanza
7:30—Pony Express
8:00—Deputy
8:30—Adv. in Paradise
9:30—Big 10 Jamboree
10:30—Weather
10:35—Man and Challenge
11:05—Confidential

WLBT-TV, Jackson, Miss.—Channel 3

7:30—Cartoons
8:00—WLBT Nws., Weath.
8:15—Johnny Be Careful
8:30—Circus Boy
9:00—Howdy Doody
9:30—Ruff & Ready
10:00—Fury
10:30—Cartoons
11:00—True Story
11:30—Death Valley
12:00—News, Weather
12:15—NBC Baseball
1:55—ABC Baseball
4:30—Detective's Diary
5:00—Teen Tempos
6:00—The Detectives
6:30—Bonanza
7:30—Leave It to Beaver
8:00—L. Welk
9:00—Bourbon St. Beat
10:00—Untouchables
11:00—Premiere

WJTV, Jackson, Miss.—Channel 12

8:00—Capt. Kangaroo
9:00—Heckle & Jeckle
9:30—Mighty Mouse
10:00—Union Pacific
10:30—I Love Lucy
11:00—Sky Kng
11:30—David Grief
12:00—Industry on Parade
12:15—Baseball
3:00—Home Run Derby
3:30—Matinee
5:00—Jim Neal Show
5:45—Tim McCoy
6:00—Flight
6:30—Perry Mason
7:30—Wanted
8:00—Mr. Lucky
8:30—Have Gun, Travel
9:00—Gunsmoke
9:30—Coronado 9
10:00—Pre Fight
10:30—Nws., & Weath.
10:45—Mims Wright
10:50—Shocks

KTBS-TV, Shreveport, La.—Channel 13

7:30—Cartoons
8:00—African Patrol
8:30—Circus Boy
9:00—Howdy Doody
9:30—Ruff & Reddy
10:00—Fury
10:30—Tops for Toys
11:00—True Story
11:30—Featurette Drive
11:45—Sports
12:15—On Deck
12:25—Baseball, NBC
3:00—Baseball, ABC
4:30—Wrestling
5:30—Detective Diary
6:00—Nws. Weather
6:15—Photo Review
6:30—Bonanza
7:30—Man And Challenge
8:00—The Deputy
8:30—Golf
9:30—Man from Interpol
10:00—77 Sunset Strip
11:00—Wrestling

KSLA-TV, Shreveport, La.—Channel 12

7:30—Let's Explore
8:00—Capt. Kangaroo
9:00—Heckle & Jeckle
9:30—Mighty Mouse
10:00—Sky King
10:30—Se Habir Espanol
11:00—Y.M.C.A.
11:15—The Christophers
12:15—Baseball Leadoff
12:25—Baseball
3:00—Canada
3:15—Industry on Parade
3:00—The Christophers
3:30—Farmer Alfalfa
4:00—Laurel and Hardy
4:30—Teen Time
5:00—Boston Blackie
5:30—Union Pacific
6:00—Man Without Gun
6:30—Perry Mason
7:30—Wanted
8:00—Mr. Lucky
8:30—Have Gun, Travel
9:00—Gunsmoke
9:30—Mike Hammer
10:00—Pony Express
10:30—News, Weath.
10:45—Movie Premiere
12:00—News, Vespers

KALB-TV, Alexandria, La.—Channel 5

8:00—Commodore Clem
9:00—Howdy Doody
9:30—Ruff & Ready
10:00—Fury
10:30—Circus Boy
11:00—True Story
11:30—Congress. Report
12:00—Baseball
3:30—26 Men
4:00—Detectives Diary
4:30—Bowling
5:00—Texas Rasslin
6:00—Life At It's Best
6:30—Bonanza
7:30—Channenge
8:00—Whirlybirds
8:30—Jour. to Underst'd
9:30—Man From Interpol
10:00—L. Welk
11:00—Theatre 5

RADIO

(Editor's Note: In the following schedules, news and music are featured unless otherwise indicated).

KLIC—1230 KC

5:00 a.m.—Sign On
9:30—Houseparty
1:00—Hillbilly Party
10:00—Midnite in Monroe
1:05 a.m.—Sign Off

KMLB—1440 KC—FM 104.1 MC

(Local news on the '55)
(NBC news on the hour)
5:00—Sign On
9:00—Monitor
12:00—Paul Harvey News
6:45—Lifeline
12:00—Sign Off

KNOE—1390 KC

4:55 a.m.—Sign On
News Alive at '55
11:55 p.m.—Sign Off

KUZN—1310 KC

5:00 a.m.—Sign On
News Music Varieties
7:00 p.m.—Sign Off

KWKH—1130 KC—FA 94.5 MC

5:00 a.m.—Sign On, Jubilee
6:00—Farm News
7:30—Sports
8:30—Country Editor
11:30—Back to Bible
12:45—Cards at Phila.
6:15—Lifeline
7:30—Folk Music
8:00—La. Hay Ride
1:00 a.m.—Sign Off

KMAR—Winnsboro—1570 KC

5:45—Sign On
News, Farm Reports, Gospel, Popular Hits
6:30—Sign Off

KGAN—Bastrop—1340 KC

5:00 a.m.—Sign On
News On Hour, Music
12:00 Midnight—Sign Off

KTRY—Bastrop—730 KC

6:30 a.m.—Sign On
News, Farm News
6:30 p.m.—Sign Off

KCLP—Rayville—990 KC

6:15 a.m.—Sign On
Hourly News, Musical Varieties
5:30 p.m.—Sign Off

KTOC—Jonesboro—920 KC

6:00 a.m.—Sign On
News on the '55
5:45 p.m.—Sign Off

KAGH—Crossett—800 KC

5:30—Sign On
8:15—Daily Devotion
8:30—Party Line
11:00—Farm & Home
12:20—Ag. Extension
1:00—Gospel Time
6:30—Sign Off

KWCL—Oak Grove—1280 KC

5:00—Sign On
7:00—Farm News
8:00—Upper Room
8:30—Church of Air
4:30—Gospel Time
7:00—Sign Off

KLPL—Lake Providence—1050 KC

6:00—Sign On
12:25—Farm Repeat
6:30—Sign Off

This Funny World

"Agnes likes to surprise me—look how she made my peanut butter sandwiches today!"

MOPSY by Gladys Parker

WORD-A-DAY
By BACH

Britain's Railway Employes Get Hike

LONDON (AP) — Britain's 400,000 railway employes, including members of clerical staffs, Friday received wage increases ranging from 8 to 20 per cent.

The British Transport Commission, which operates the nationalized rail system, hoped it had averated a strike by the action.

FARMERVILLE, BASTROP WIN

Monroe Juniors Swamp Rayville

Monroe mauled Rayville, 17-5, to maintain its two-game bulge over Farmerville, 5-1 winner over West Monroe, in Fifth District American Legion games yesterday.

Bastrop blanked slumping Ruston, 4-0, in the other game.

Once - beaten Monroe shellacked Rayville in a two hour and 46 minute game highlighted, among other things, by:

—Eleven stolen bases, including two of home and two of second with the pitcher holding the ball on the mound.

—Four triples, one each by Melvin Jordan and Charley Biggar of Monroe and Don Adams and Claude Patrick of Rayville.

—One inside - the - park grand slam homer by Jordan, who went 4-5 for the night and drove in five runs.

—Sixteen walks, 10 given up by Rayville the four Rayville pitchers and six by the two Monroe hurlers.

Neal Gunn picked up the victory for Monroe in relief of Jordan, who pitched a no-hitter his last time out. Jordan went three innings and was touched for six hits and all the Rayville tallies. Ed Quimby, first of the Rayville hurlers, did not retire a man in the first and was charged with the loss.

Patrick went 2-4 to lead the Rayville hitting while Biggar, Carl Guinn and Joey McGinn got two safeties each for Monroe.

Bastrop righty Floyd Murry stopped Ruston on four hits while he and his teammates picked up 11 off John Porter.

Shortstop Ronnie LeGuinn led the Bastrop assault with 3-4 while Murry backed up his pitching with a 2-4 day.

Bastrop pushed over three runs in the fourth to open the scoring and added the final tally in the next frame.

Porter was the only Ruston hitter to collect over one hit, going 2-3.

Righthander Danny Albritton registered a sparkling three-hitter to record the victory over West Monroe and didn't give up a safety after the second inning.

Billy Doerner's lead off homer on Albritton's third pitch of the game provided the hosts with their only run and Albritton was almost untouchagle from that point on. Cline Averett stroked a single in the first inning and Donald Schanks dropped a double into the right field corner in the second and that was it for West Monroe offensively.

Young Teddy Lee Johnson started on the hill for West Monroe

FIFTH DISTRICT

Team	Won	Lost	Pct.	Behind
Monroe	5	1	.833	—
Farmerville	6	3	.667	2
Bastrop	4	5	.444	4
Ruston	3	6	.333	5
Rayville	3	6	.333	5
West Monroe	3	6	.333	5

Yesterday's Results
Monroe 17, Rayville 5
Farmerville 5, West Monroe 1
Bastrop 4, Ruston 0

and gave up all five runs before retiring in favor of Butch McMillan in the fourth when the Farmers sealed it with a three-run outburst.

McMillan, who could pass for a little leaguer but threw like a veteran last night, almost outshone Albritton's three-hit job. The little southpaw hung up seven strikeouts in his brief 3 1-3 relief stint, whiffing all but three of the batters he retired. Five of the first six batters to face him went down on strikes.

He was touched for only two hits, both coming in the final frame.

Farmerville grabbed the lead in the first inning when Johnson hit Donnie Bailey with a pitch, Hez Elkins doubled to center and Johnny Pace slammed a single. Doerner's leadoff homer over the left field fence in the bottom of the first stanza made it 2-1.

But the Farmers paraded eight men to the plate in the fourth and tallied three times on a two-run single by Don Acree and an error to ice the game away.

Pace, a hustling backstop who sometimes doubles on the mound, led both clubs in the hit department with a pair of safeties.

Recreation Softball

Gary Fields hit safely twice in three times at bat to lead Claiborne over Church of God, 4-2, in a Church "B" game. T. Brown and P. Ramsey was the winning battery. Clark pitched for Church of God and Manning was his catcher.

In a Church "B" game that went until a late hour Thursday, Sterlington walloped Emmanuel Baptist, 14-1, with a 12-hit attack sparked by T. L. Fuller's homer. Emmanuel was held to three hits by a battery of Richard Fuller and McDougald.

J. L. Furlow smashed out a home run and a triple in a 3-for-3 night at bat to spark Trinity Baptist past Temple Baptist, 9-1, in the Church "A" League. Danny Walker was the winning pitcher. George Greer caught Walker. Faust was the losing pitcher.

Calvary Baptist, with W. Faust leading the way with a perfect 3-for-3 batting performance, toppled College Place, 12-7, in another Church "A" contest.

Angelo Danna came up with another of his splendid pitching performances with a no-hit job at the expense of First Christian as St. Paschal's took a 3-1 victory in Church "A" action. Danna fanned 20 of 21 batters. Inzina, Bruscato, and Norman got a hit apiece for St. Paschal's, with Inzina's blow going for a homer.

Olin defeated the Jaycees, 7-3, in the West Monroe Adult League with Hogan showing a perfect 3-for-3 night at bat for Olin. Hamilton hit 2-for-3 for the Jaycees. Rawls and Marzula was the winning battery, Lenard and Hinton the loser.

Louisiana Training Institute shut out Pine Grove, 10-0, with Perkins and Murello doing the battery honors. Razan, the losing pitcher, was caught by Hude. Smith led LTI batting with 3-for-4. Moore got 2-for-4 for Pine Grove.

In a slug-fest Junior League game, Central Baptist edged College Place Baptist 17 to 15, despite 10 home runs by College Place. Walter Borsh homered in the fifth inning, driving in the winning runs. Panzico and Newman was the winning battery over Letterman and Seiler. Homering for College Place were Platt with four; Hale, one; Perkins two; Travis, one; and Elsiliones, two.

W. C. Vail was among the night's workmen with perfect bat marks. He hit 4-for-4 in firing Brownville to an 11-7 victory over National Guard. May homered for the losers. The batteries were Hicks and McLandlish, Brownville; Wilhite and Clark, National Guard.

Fair Park Baptist came up with some heavy hitting by Jerry Stovall, Maurice Price and Jordan to wallop Southside, 14-5, in a Church "C" League game last night.

Stovall socked 2-for-3, including a homer. Jordan poled 4-for-5, and Price got 2-for-4. Herb Peterson was the winning pitcher over Fuller. Taliaferro, with 3-for-4, and Pete Medak, with 2-for-4, led Southside batsmen.

Latter Day Saints nosed out Faith, 7-6, with Reese Rugg batting 2-for-4, including a homer, Raymond Rugg getting a triple, and Dial contributing a circuit blow. A. Hudnall and Terry was the winning battery. Pitts pitched for Faith and Bloomer caught.

Stan Passman turned in a two-hit pitching performance for Parkview, and his mates made his a present of a 19-1 victory over Fellowship in another Church "C" League scrap. Lewis and Lee got three hits each for Parkview.

First Methodist romped over College Place, 14-7, to round up the "C" church activity with Carl Kenney and Page the winning battery over Bushnell and Tucker. James McGough, Methodists, and Rawls, College Place, each got two hits.

San Francisco In Running For Heavy Title Go

NEW YORK (AP)—San Francisco became the fourth city to weigh in with a bid for the return heavyweight title match between champion Floyd Patterson and Ingemar Johansson, it was announced Friday by William B. Fugazy, director of Feature Sports, Inc.

Fugazy said the bid came from George Christopher, mayor of San Francisco, who assured "maximum cooperation," if the fight were staged there.

Fugazy said he replied by wire that San Francisco would be given serious consideration along with the three other cities which have already made bids.

The others seeking the fight are Los Angeles, Dallas and Chicago.

Football Giants Lose Skirmish

WINNIPEG, Man. (AP) — The York Giants of the National Football League lost a minor skirmish Friday as linebacker Jack Delveaux was ruled the property of the Winnipeg Blue Bombers of the Canadian Football League.

Delveaux, former Illinois star, signed a contract with the Giants six weeks ago and with Winnipeg two weeks ago. The New York club contended Delveaux, who came to Winnipeg last fall from the Giants, was sent here on loan for one season and would be returned on request.

CFL Commissioner Sydney Halter said NFL Commissioner Pete Rozelle had informed him the NFL would withhold approval of the Giant contract if Halter was prepared to approve the contract with the Bombers. Halter said he would give this approval because Winnipeg asserted its claim to the player by exercising its 1960 option last December.

John Thomas Betters High Jump Standard

Athlete Goes Over Bar At 7 Feet, 2 In.

BAKERSFIELD, Calif. (AP) — John Thomas of Boston Friday night again bettered the world high jump record with a leap of 7 feet 2 inches, highest all-time in history.

The 6-foot-5 sensation from Boston University cleared the bar in the National AAU Track and Field Championships.

Harold Connolly came within a foot of his world hammer throw record — and did it with a bad back — as the championships got under way.

On his second throw Hefty Hall hit 224 feet 4½ inches to approach his world standard of 225-4.

He took one more toss, a foul, and then retired from the competition. Connolly said he pulled a muscle in his back practicing last Tuesday. He winced with obvious discomfort after each effort.

Connolly easily qualified for the Olympic team tryouts at Stanford University next weekend.

Connolly set the world mark in this same AAU meet in this same stadium in 1958. Earlier this year he did 225-½.

Parry O'Brien defeated arch rivals Bill Nieder and Dave Davis to win the shot put and set a National AAU record.

Neither had marks to rival their previous best, but O'Brien's throw of 62 feet 6¼ inches beat Nieder by a one-quarter of an inch. Davis had 62-2½.

O'Brien held the AAU record at 62-2¾, set last year. O'Brien holds the recognized world record at 63-4 while Nieder has one of 65-7 pending. Davis has a best of 62-8½.

All three easily qualified for the U.S. Olympic team final tryouts at Stanford July 1-2.

Nieder, by the Army, competed with his right leg heavily encased in tape. O'Brien and Davis represented the Southern California Striders.

Bulletin

BAKERSFIELD, Cal (AP) — Misfortune befell youthful Dave Styron of the Northeast Louisiana Track Club in the National AAU Friday night.

The Monroe, La., sprinter beat the gun three times and was disqualified in the second heat of the 100 meters.

THE WINDUP for a near - record hammer throw is shown by Harold Connolly, of the Southern California Striders, who got a distance of 224 feet 4½ inches in this first event of the AAU track and field meet at Bakersfield, Calif., last night. He holds world record of 225 feet, 4 inches. (AP Wirephoto)

Dodgers Beat Braves With Two In 10th

MILWAUKEE (AP) — The Los Angeles Dodgers scored two runs on only one hit in the 10th inning Friday night to defeat Milwaukee 5-3 and snap the Braves' six-game winning streak.

The defeat pushed the Braves 3½ games behind the first-place Pittsburgh Pirates who kept up their hot pace by beating the Chicago Cubs 4-1.

The Dodgers victory went to Ed Roebuck who relieved Sandy Koufax with one out in the third and held the Braves to four hits the rest of the way. His record now is 5-1. The loser was Joey Jay, now 1-2.

Wally Moon, who had struck out three times, opened the Dodger 10th with a triple. He scored on Don Demeter's sacrifice.

Frank Howard was safe on Eddie Mathews error and John Roseboro was hit by a pitched ball. Mathews muffed Charlie Neal's grounder and Howard scored. Ron Piche replaced Jay and purposely passed Maury Wills, filling the bases. Piche struck out Roebuck and got Gilliam on a fly ball to retire the side.

The Braves went out in their half of the 10th.

Hank Aaron hit a two-run homer for the Braves, his 17th of the season. Howard got a solo homer, his seventh, for the Dodgers.

Gilliam opened with a single and scored on Norm Larker's triple. Moon struck out but Demeter lifted a sacrifice fly that scored Larker. Howard then got his four-base hit for the third run. Roseboro walked and, Jay relieved Willey.

LOS ANGELES	ab r h bi	MILWAUKEE	ab r h bi
Gilliam 3b	4 1 1 0	Bruton cf	5 0 1 0
Larker 1b	4 1 2 1	Logan ss	4 0 0 0
Hodges 1b	0 0 0 0	Mathews 3b	3 1 1 0
Moon lf	5 1 1 0	Aaron rf	4 1 1 2
Demeter cf	3 0 0 2	Adcock 1b	3 0 0 0
Howard rf	5 2 2 1	Covin'ton lf	4 0 1 0
Roseboro c	2 0 0 0	Spangler lf	0 0 0 0
Neal 2b	5 0 1 0	Mantilla ss	4 1 1 0
Wills ss	4 0 1 0	Crandall c	4 0 2 1
Koufax p	0 0 0 0	Willey p	0 0 0 0
Roebuck p	4 0 0 0	Jay p	3 0 0 0
		Piche p	0 0 0 0
Totals	36 5 8 4	Totals	34 3 7 3

Los Angeles 300 000 000 2—5
Milwaukee 210 000 000 0—3

E—Mathews 2, Crandall. PO-A—Los Angeles 30-11, Milwaukee 30-7. DP—Neal, Wills and Larker; Roseboro and Neal; Roebuck, Wills and Larker; Crandall, Logan and Adcock; Adcock unassisted. LOB—Los Angeles 11, Milwaukee 7. 2B—Crandall 3B—Larker, Moon. HR—Howard, Aaron SB—Larker, Wills, Bruton. SF—Demeter 2.

	IP	H	R	ER	BB	SO
x-Koufax	1	3	3	3	3	2
Roebuck (W, 5-1)	9	4	0	0	3	7
Willey	2-3	3	3	3	1	1
Jay (L, 1-2)	8 2-3	5	2	1	6	8
Piche	2-3	0	0	0	0	1

x-Faced 3 men in 2nd.
HBP—By Jay (Roseboro). WP—Koufax, Jay. U—Secory, Crawford, Venzon, Dascoli. T—3:41. A—30,253.

REMAIN AT YANKS' HEELS

Orioles Overcome 5-Run Deficit To Edge A's, 6 To 5

KANSAS CITY (AP)—The Baltimore Orioles chipped away with a run in each of the last six innings Friday night to overcome a five-run deficit and defeat the Kansas City Athletics 6-5.

The victory enabled them to remain within one-half game of the league - leading New York Yankees.

Gene Woodling's fifth homer of the season tied the game in the eighth for Baltimore and Clint Courtney drove home the winning run in the ninth after Brooks Robinson had singled and been sacrificed to second by Jim Busby.

The Athletics appeared well on their way to victory when Jerry Lumpe hit a bases loaded home run in the second inning and Norm Siebern led off with a homer in the third. But then Baltimore went to work.

The Orioles loaded the bases in the fourth on two walks and a single off Kansas City starter Don Larsen, who failed to frighten the Birds with his 12-2 lifetime record against them. Bob Trowbridge relieved Larsen with nobody out and got Robinson to bounce into a doubleplay, but Jim Gentile scored.

Doubles by Gene Stephens and Gus Triandos produced Baltimore's run in the fifth. The Orioles added one in the sixth on an error and [illegible]ks, and in the seventh on [illegible] by Robinson and Busby.

A single, an error and a walk set the stage for Lumpe's bases-loaded homer, his sixth four-bagger.

Both that and Siebern's round-trippers were off Baltimore's starting pitcher, Hal Brown, who has a lifetime record of 11-4 over the A's.

The winning pitcher was Hoyt Wilhelm (5-4), the last of three Baltimore relievers. The loser was Ray Herbert (4-6), last of three Athletics relievers.

BALTIMORE	ab r h bi	KANSAS CITY	ab r h bi
Breeding 2b	6 0 0 0	Tuttle cf	3 1 2 0
Stephens 2b	4 1 1 0	Lumpe 2b	5 1 1 4
Woodling lf	4 1 1 1	Carey 3b	4 0 0 0
Brandt cf	0 0 0 0	Siebern lf	4 1 3 1
Gentile 1b	1 1 0 1	Herzog rf	4 0 2 0
Triandos c	5 0 2 1	Thr'n'b'y 1b	3 1 1 0
Wilhelm p	0 0 0 0	bWilliams 1b	0 0 0 0
Hansen ss	3 0 0 0	Kravitz c	3 1 0 0
Robinson 3b	4 2 2 0	cChiti c	1 0 0 0
Busby cf	3 1 1 1	Hamlin ss	3 0 0 0
Brown p	2 0 0 0	dSnyder	1 0 0 0
aBoyd	1 0 0 0	Johnson ss	0 0 0 0
Jones p	0 0 0 0	Larsen p	1 0 0 0
Barber p	0 0 0 0	Tr'wbr'ge p	1 0 0 0
Courtney c	1 0 1 1	Kutyna p	1 0 0 0
		Herbert p	0 0 0 0
		eBauer	1 0 0 0
Totals	34 6 8 5	Totals	35 5 9 5

A-Grounded out for Brown in 7th: b-Walked for Throneberry in 8th; c-Struck out for Kravitz in 8th; d-Grounded out for Hamlin in 8th; e-Flied out for Herbert in 9th.

Baltimore 000 111 111—6
Kansas City 041 000 000—5

E-Breeding, Hamlin. PO-A—Baltimore 27-9, Kansas City 27-10. DP-Robinson and Gentile; Lumpe, Hamlin and Throneberry. LOB-Baltimore 14, Kansas City 6. 2B-Stephens, Triandos, Herzog, Robinson, Busby, Courtney, Tuttle. HR-Lumpe, Siebern, Woodling. SB-Busby. S-Busby.

	IP	H	R	ER	BB	SO
Brown	6	7	5	5	1	2
yJones	1 1-3	2	0	0	0	1
zBarber	0	0	0	0	1	0
Wilhelm (W, 5-4)	1 2-3	0	0	0	1	1
xLarsen	3	1	1	1	5	1
Trowbridge	2 2-3	2	2	2	6	1
Kutyna	1 2-3	3	2	2	0	0
Herbert (L, 3-7)	1 2-3	2	1	1	1	0

x-Faced 3 men in 4th: y-Faced 2 men in 8th: z-Faced 1 man in 8th.
PB—Kravitz. U—Napp, Umont, Drummond, Berry. T—3:17. A—16,623.

Jo Gunderson Crowned Co-ed Golfing Queen

STANFORD, Calif. (AP) — Jo Anne Gunderson, 21, of Kirkland, Wash., won the 16th annual Women's Collegiate Golf Tournament Friday by defeating another Curtis Cup star, Judy Eller, on the 20th hole.

Miss Eller, 19, a sophomore from the University of Miami and Old Hickory, Tenn., was the defending champion.

In 1957, Miss Gunderson defeated Miss Eller for the National Amateur championship—also on the 20th hole—in the final at Sacramento, Calif.

Pelican League

ST. JOSEPH, La. (Special) — Gerald Thames drove in five runs with a pair of homers here last night as Winnsboro took an 11-5 Pelican League win over St. Joseph.

James McLemore was the winning pitcher, giving up only six hits, two of them by catcher Joyce. Fowler took the loss.

Winnsboro will host Ferriday in a twin bill Sunday afternoon at two o'clock.

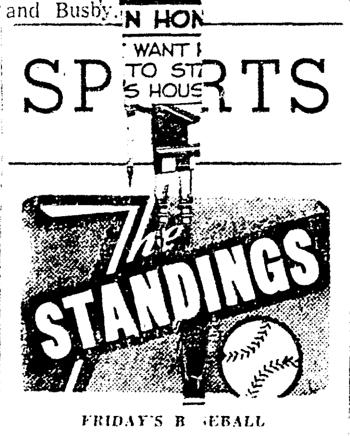

FRIDAY'S BASEBALL
By The Associated Press
AMERICAN LEAGUE
New York 10, Cleveland 6, night
Baltimore at Kansas City, night
Chicago 2, Boston 1, night
Baltimore 6, Kansas City 5, night
Detroit 4, Washington 0, night

	Won	Lost	Pct.	Behind
New York	36	23	.610	—
Baltimore	39	27	.591	½
Cleveland	33	26	.559	3
Chicago	33	30	.524	5
Detroit	31	29	.517	5½
Washington	25	34	.424	11
Kansas City	26	37	.413	12
Boston	22	39	.361	15

SATURDAY'S GAMES
Boston (Brewer 5-6) at Chicago (Kemmerer 3-4).
Baltimore (Pappas 5-5) at Kansas City (Daley 10-2).
Washington at (Pascual 7-4) at Detroit (Bruce 0-1).
New York (Ford 3-5) at Cleveland (Stigman 2-4).

NATIONAL LEAGUE
Chicago at Pittsburgh, night
Los Angeles 5, Milwaukee 3, 10 innings, night
San Francisco 5, Cincinnati 3, night
Philadelphia 4, St. Louis 3, night

	Won	Lost	Pct.	Behind
Pittsburgh	40	22	.645	—
Milwaukee	35	24	.593	3½
San Francisco	35	30	.538	6½
Cincinnati	30	33	.476	10½
St. Louis	30	33	.476	10½
Los Angeles	29	33	.468	11
Philadelphia	26	37	.413	14½
Chicago	23	36	.390	15½

SATURDAY'S GAMES
St. Louis (Simmons 0-0) at Philadelphia (Owens 3-7).
Chicago (Drabowsky 2-0) at Pittsburgh (Gibbon 3-2).
San Francisco (O'Dell 2-7) at Cincinnati (McLish 3-4).
Los Angeles (Drysdale 4-9) at Milwaukee (Buhl 8-3).

SOUTHERN ASSN.
Atlanta 9, Nashville 3
Birmingham 3, Memphis 1
Chattanooga 11, Little Rock 3
Mobile 3, Shreveport 2

Ingo Finally Collects Loot

NEW YORK (AP) — Ex-heavyweight champion Ingemar Johansson finally has been paid off in full for his first fight with Floyd Patterson, the one in which he won the title by a knockout in June 1959.

The New York State Athletic Commission Friday turned over $153,475.17 it held in escrow for Johansson, to the attorneys for the Swedish fighter.

Lopata Optioned

MILWAUKEE (AP)—The Milwaukee Braves Friday announced that catcher Stan Lopata had been optioned to Louisville in the American Assn., subject to 24-hour recall.

VOLS HERE TONIGHT

Ruston, Dubach Score Victories

Dubach dumped Monroe into the La-Ark League cellar last night, hopping on ace southpaw Fred Southerland for four unearned runs to take a 5-1 victory.

Ruston's Ramblers maintained their perch atop the standings by routing Bastrop, 10-2. Tall Ray Germany went the distance to pick up his fourth win against one loss. He was touched for eight hits, walked only one and struck out nine.

Dickey Hinton paced the winning 12-hit attack off loser Jerry Moore with 3-3, including a double and two runs batted in. Mac Lewis and Kelton Bacon each has a pair of safeties.

Roddy Harper accounted for both Bastrop runs with a two-run homer in the sixth.

West Monroe, holding down second place behind Ruston, is scheduled to play fifth place Sterlington tonight at 7:30 at Confederate Park. Righthander George Fruge is expected to get the pitching assignment for the Vols.

Southerland, who recently struck out 21 batters in one game, didn't have a chance as his mates committed seven errors.

The win lifted Dubach to an even .500 with five victories against five defeats while Monroe's loss was its seventh in 11 decisions.

Charley Fuller went the distance for Dubach and gave up only five hits, walked three and fanned five. He was tagged for a single run in the first when George Bryan singled, stole second, went to third on an error and rode home on Louie Kincaid's single.

Dubach broke the scoring column in the third. Fuller was safe at first on an error. A single by Bill Britt and a throwing error by Kincaid pushed him on around to knot the score at 1-1.

Bill Colvin singled in Fuller with the tie-breaking run in the fifth and three hits and three errors produced three more runs in the sixth. Manager Bill Bagwell's triple was the big blow in the sixth.

Kincaid for Monroe and Bagwell and Bill Britt for Dubach were the game's top hitters with 2-3.

Southerland, while allowing only one earned run, was off his his usual form. He registered only seven strikeouts — below par for the LSU hurler — and walked two.

STANDINGS

Team	Won	Lost	Pct.	Behind
Ruston	9	3	.750	—
West Monroe	6	5	.545	2½
Dubach	5	5	.500	3
Bastrop	5	7	.417	4
Sterlington	4	6	.400	4
Monroe	4	7	.364	4½

YESTERDAY'S RESULTS
Dubach 5, Monroe 1
Ruston 10, Bastrop 2
(Only games scheduled)
TONIGHT'S GAME
Sterlington at West Monroe

BASTROP	ab r h bi	RUSTON	ab r h bi
Burks 1b-ss	4 0 1 0	Hinton 2b	3 3 3 [illegible]
Brown lf-1b	3 0 0 0	C. T'son 2b	1 0 0 0
Buff'ton 3b	4 0 0 0	Lewis 3b	[illegible]
Hen'son cf	4 1 2 0	Cause, lf	1 0 0 0
Harper 3b	4 1 2 2	Garrett ss	3 0 0 [illegible]
Joe R'sse	4 0 3 0	McN'b cf	2 0 1 1
West c-lf	3 0 0 0	Zaf'er rf	1 1 1 0
Pratt lf	0 0 0 0	Bailey c	0 0 0 0
D. T'son rf	2 0 0 0	Mercer 1b	3 0 1 0
Jim R rf	2 0 0 0	Sewell 1b	1 0 0 0
Patrick 2b	3 0 0 0	Hen'son cf	3 0 0 0
Moore p	3 0 0 0	Fuller lf-3b	1 0 1 1
		Bacon c-rf	4 2 2 0
		Germany p	3 1 1 0
Totals	33 2 8 2	Totals	33 10 12 6

Bastrop 000 002 000—2
Ruston 102 402 10x—10

E—Burks, Buffington, West 4. 2B Hinton, Bacon. 3B McNabb. HR Harper (one on in sixth). SB—Hinton, Lewis, Garrett, McNabb. SAC—Garris, McNabb, Germany

	IP	H	R	ER	BB	SO
Moore, L	8	12	10	5	3	1
Germany, W (4-1)	9	8	2	2	1	9

U—Miller, Cruse. T—2:30. Scorekeeper — Cleddie Harris.

MONROE	ab r h bi	DUBACH	ab r h bi
Reeves cf	3 0 0 0	B. Britt cf	3 0 2 [illegible]
Bryan 1b	4 1 1 0	Bridges 3b	1 0 0 0
O'Con'r c	2 0 0 0	B. C'lvn 3b	3 0 1 0
Kin'cd 3b	2 0 2 1	Moore 2b	4 0 0 0
Pettit ss	3 0 1 0	M. Britt rf	3 0 0 [illegible]
Betz rf	3 0 0 0	Bag'wl ss	3 1 2 0
F. T'psn 2b	2 0 0 0	G. Cl'vn lf	1 0 0 [illegible]
1 Spence 2b	1 0 0 0	Smith c	3 0 1 0
S. T'psn lf	1 0 0 0	Hood 1b	3 1 0 0
2-T'mas	0 0 0 0	Fuller p	3 [illegible]
So'th'ld p	3 0 1 0		
Totals	26 1 5 1	Totals	26 5 7 3

1- Struck out for F. Thompson in 6th. 2-Walked for S. Thompson in 7th.

Monroe 100 000 0—1
Dubach 001 013 x—5

E—Reeves, Bryan, Kincaid 2, Pettit 2, Spence, Smith, Bagwell. 3B—Bagwell. SB—Bryan. SAC — B. Britt, G. Colvin

	IP	H	R	ER	BB	SO
Southerland, L	6	7	5	1	2	7
Fuller, W	7	5	1	0	3	5

WP— Fuller. U— Miller, Ferguson. T—2:15.

Legion Boxes

FARMERVILLE	ab r h bi	WEST MONROE	ab r h bi
Dawson cf	4 0 0 0	Doerner cf	3 2 1 1
Bailey 1b	2 1 0 0	Newton c	3 0 0 0
Elkins 3b	4 1 1 1	Averett 1b	3 0 1 0
Pace c	4 0 2 1	Fields ss	3 0 0 0
Hearn rf	3 1 1 0	Cov'ton 2b	2 0 0 0
Colson 2b	3 1 1 0	Taylor rf	2 0 0 0
1-Futch 2b	1 0 0 0	Van Zile lf	2 0 0 0
Barron lf	3 0 0 0	Schanks 3b	2 0 1 0
Acree ss	2 1 1 2	Johnson p	1 0 0 0
Alton p	1 0 1 0	McMil'n p	1 0 0 0
Totals	28 5 7 4	Totals	23 1 3 1

1-Struck out for Colson in 7th.

Farmerville 200 300 0—5
West Monroe 100 000 0—1

E—Newton, Fields, Pace. PO-A—Farmerville 21-12; West Monroe 21-7. DP—Fields, Covington and Averett; Acree, Colson and Bailey. LOB—Farmerville 7, West Monroe 3.
2B—Elkins, Schanks. HR—Doerner. SB—Dawson. SAC—Albritton.

	IP	H	R	ER	BB	SO
Albritton, W	7	3	1	1	2	3
Johnson, L	3 2-3	5	5	4	1	3
McMillan	3 1-3	2	0	0	1	7

HBP—Bailey 2 (by Johnson). U—Wally Cox, Dan Keith. T—1:45.

BASTROP	ab r h bi	RUSTON	ab r h bi
Worley 2b	4 1 2 0	Wilder 2b	3 0 0 0
Chunn lf	4 0 1 1	Shows lf	2 0 0 0
Murry p	4 1 2 0	Ledford lf	0 0 0 0
LeG'n ss	4 1 3 0	Thigpen	0 0 0 0
Magee 1b	3 1 1 2	Brown lf	0 0 0 0
S'psn cf	4 0 1 1	Hood 1b	3 0 1 0
Nugent 3b	2 0 0 0	Porter p	3 0 2 0
Cox c	3 0 1 0	G'hm 3b	3 0 0 0
Bates rf	3 0 0 0	Green, c	3 0 0 0
		R'dsn ss	1 0 0 0
		S'tms ss	2 0 1 0
		Puddy rf	3 0 0 0
		Shuf'ld cf	2 0 0 0
		2 Smith	1 0 0 0
Totals	31 4 11 4	Totals	28 0 4 0

1-Walked for Ledford in 6th; 2-Hit into force play for Shuffield in 7th.

Bastrop 000 310 0—4
Ruston 000 000 0—0

E— LeGuinn 2.
2B— Wroley 2, Chunn, Leguinn, Simpson, Magee, Porter. SB— Leguinn. SAC—Chunn.

	IP	H	R	ER	BB	SO
Porter (L)	6	11	4	4	2	9
Murry (W)	7	4	0	0	1	5

U— Mercer, Zaftater. T—1:57. Scorekeeper — Cleddie Harris.

RAYVILLE	ab r h bi	MONROE	ab r h bi
Peters ss	4 0 1 1	Roberts cf	5 1 1 0
Adams		3-Walker	1 0 0 0
rf-2b-p	3 1 1 0	Gunn rf-p	4 2 1 0
Patrick lf	4 0 2 0	C'well ss	3 2 1 1
Miller c	2 1 0 0	Kincaid c	2 4 1 2
Dyer 3b-rf	4 1 1 1	J'an p.3b,2b	5 3 4 5
Ham'ns 1b	4 0 1 1	Fallin rf	0 0 0 0
O'Neal 2b-3b	4 1 1 0	Guinn 1b	3 2 2 1
Quimby p	0 0 0 0	Vestal lf	3 1 0 0
Ha'wick p-2b	1 0 1 0	1-Walton lf	1 0 0 0
Welch 2b	0 0 0 0	McG 2b.3b	3 1 2 1
Stuckey cf	2 1 0 0	2-Zarro cf	1 0 0 0
		Canal 3b	2 0 1 0
		Biggar rf,2b	3 1 2 2
Totals	28 5 8 3	Totals	36 17 15 12

1—Struck out for Vestal in 6th.
2—Struck out for McGinn in 6th
3—Struck out for Walker in 6th

Rayville 311 000 0—5
Monroe 512 135 x—17

E—Kincaid, Dyer 3, Cromwell, Adams 2, Peters, Hammons. PO-A—Monroe 21-6, Rayville 18-4. LOB—Rayville 8; Monroe 11.
2B — Patrick, Kincaid. 3B — Jordan, Biggar, Adams, Patrick. HR—Jordan.
SB—Miller, Dyer, Stuckey, Peters, Adams, Gunn, Kincaid, Guinn 2, Cromwell, Jordan.

	IP	H	R	ER	BB	SO
Jordan	3	6	5	3	5	6
Quimby (L)	x-0	2	5	5	3	0
Hardwick	y-3	7	4	1	5	3
Gunn (W)	4	2	0	0	1	2
Adams	2 2-3	6	6	5	2	3
Peters	1-3	0	0	0	0	1

x-Pitched to 5 batters in 1st.
y-Pitched to 2 batters in 4th.
WP—Hardwick 2, Adams. U—Hearne and Laird. T—2:46.

Mississippi State allowed 193 points last season and scored only 96. The team won two of nine football games.

Shaw Hurls Chisox Past Boston, 2-1

Associated Press Sports Writer

CHICAGO (AP) — Right-hander Bob Shaw, recording his first victory in three weeks, hurled the Chicago White Sox to a 2-1 triumph over the Boston Red Sox Friday night.

The White Sox scored single runs in the first and second innings and then watched Shaw, last season's sophomore of the year, keep the Red Sox in check on seven hits.

Boosting his record to 6-7, Shaw had one rough inning and that was in the sixth when Willie Tasby and Pete Runnels both singled with one out and Ted Williams followed with a double to left center.

Boston might have tied it on Williams' blow but the runners had to hold up to see if center fielder Jim Landis could make the catch. Landis didn't but left fielder Minnie Minoso retrieved the ball and on the relay from Luis Aparicio, Runnels was out at the plate a second after Tasby had scored.

Bill Monbouquette pitched well but suffered his seventh loss in 13 decisions.

The White Sox scored in the first inning on Aparicio's double and Minoso's single and then added another in the second on Gene Freese's leadoff double, a sacrifice by Sherm Lollar and a sacrifice fly by Landis.

BOSTON	ab r h bi	CHICAGO	ab r h bi
Tasby cf	4 1 2 0	Aparicio ss	4 1 1 0
Runnels 2b	4 0 1 0	Fox 2b	4 0 0 0
Williams lf	3 0 1 1	Minoso lf	4 0 3 1
Wertz 1b	4 0 0 0	Seivers 1b	4 0 1 0
Malzone 3b	4 0 1 0	Smith rf	4 0 1 0
Nixon c	3 0 0 0	Freese 3b	3 1 2 0
Geiger rf	3 0 1 0	Lollar c	3 0 0 0
Green ss	3 0 1 0	Landis cf	1 0 1 1
M'nb'q'tte p	2 0 0 0	Shaw p	3 0 0 0
Totals	30 1 7 1	Totals	30 2 9 2

Boston 000 001 000—1
Chicago 100 000 00x—2

E—None. PO-A—Boston 24-7, Chicago 27-15. DP—Aparicio, Fox and Sievers; Fox and Sievers. LOB—Boston 4, Chicago 4.
2B—Aparicio, Freese, Landis, Williams. 3B — Freese. SB — Minoso. S—Lollar, Freese, Monbouquette. SF—Landis.

	IP	H	R	ER	BB	SO
M'nb'q'tte (L, 6-7)	8	9	2	2	1	4
Shaw (W, 6-7)	9	7	1	1	1	0

U—Paparella, Rice, Smith, Runge. T—[illegible]59. A—29,020.

FOR SALE
40'x20' HOUSE BOAT
FULLY EQUIPPED
Must Be Sold! No Reasonable Offer Refused!
Call Mr. Slakter FA 3-0342

HADDAD'S HARDWARE
North 5th & Pine
Complete Stocks
★ WESTINGHOUSE APPLIANCES ★ PAINTS
★ ZENITH T.V. & STEREO ★ ELECTRIC SUPPLIES
★ HARDWARE AND SPORTING GOODS ★ GARDEN TOOLS
★ HOUSEWARES ★ YAZOO POWER MOWER
SHOP IN COMFORT IN A COMPLETELY AIR CONDITIONED STORE
PLENTY OF FREE PARKING AT ALL TIMES

FARMERVILLE, BASTROP WIN

Monroe Juniors Swamp Rayville

Monroe mauled Rayville, 17-5, to maintain its two-game bulge over Farmerville, 5-1 winner over West Monroe, in Fifth District American Legion games yesterday.

Bastrop blanked slumping Ruston, 4-0, in the other game.

Once - beaten Monroe shellacked Rayville in a two hour and 46 minute game highlighted, among other things, by:

—Eleven stolen bases, including two of home and two of second with the pitcher holding the ball on the mound.

—Four triples, one each by Melvin Jordan and Charley Biggar of Monroe and Don Adams and Claude Patrick of Rayville.

—One inside - the - park grand slam homer by Jordan, who went 4-5 for the night and drove in five runs.

—Sixteen walks, 10 given up by Rayville the four Rayville pitchers and six by the two Monroe hurlers.

Neal Gunn picked up the victory for Monroe in relief of Jordan, who pitched a no-hitter his last time out. Jordan went three innings and was touched for six hits and all the Rayville tallies. Ed Quimby, first of the Rayville hurlers, did not retire a man in the first and was charged with the loss.

Patrick went 2-4 to lead the Rayville hitting while Biggar, Carl Guinn and Joey McGinn got two safeties each for Monroe.

Bastrop righty Floyd Murry stopped Ruston on four hits while he and his teammates picked up 11 off John Porter.

Shortsotp Ronnie LeGuinn led the Bastrop assault with 3-4 while Murry backed up his pitching with a 2-4 day.

Bastrop pushed over three runs in the fourth to open the scoring and added the final tally in the next frame.

Porter was the only Ruston hitter to collect over one hit, going 2-3.

Righthander Danny Albritton registered a sparkling three-hitter to record the victory over West Monroe and didn't give up a safety after the second inning.

Billy Doerner's lead off homer on Albritton's third pitch of the game provided the hosts with their only run and Albritton was almost untouchagle from that point on. Cline Averett stroked a single in the first inning and Donald Schanks dropped a double into the right field corner in the second and that was it for West Monroe offensively.

Young Teddy Lee Johnson started on the hill for West Monroe and gave up all five runs before retiring in favor of Butch McMillan in the fourth when the Farmers sealed it with a three-run outburst.

McMillan, who could pass for a little leaguer but threw like a veteran last night, almost outshone Albritton's three-hit job. The little southpaw hung up seven strikeouts in his brief 3 1-3 relief stint, whiffing all but three of the batters he retired. Five of the first six batters to face him went down on strikes.

He was touched for only two hits, both coming in the final frame.

Farmerville grabbed the lead in the first inning when Johnson hit Donnie Bailey with a pitch, Hez Elkins doubled to center and Johnny Pace slammed a single. Doerner's leadoff homer over the left field fence in the bottom of the first stanza made it 2-1.

But the Farmers paraded eight men to the plate in the fourth and tallied three times on a two-run single by Don Acree and an error to ice the game away.

Pace, a hustling backstop who sometimes doubles on the mound, led both clubs in the hit department with a pair of safeties.

FIFTH DISTRICT

Team	Won	Lost	Pct.	Behind
Monroe	8	1	.889	—
Farmerville	6	3	.667	2
Bastrop	4	5	.444	4
Ruston	3	6	.333	5
Rayville	3	6	.333	5
West Monroe	3	6	.333	5

Yesterday's Results
Monroe 17, Rayville 5
Farmerville 5, West Monroe 1
Bastrop 4, Ruston 0

John Thomas Betters High Jump Standard

Athlete Goes Over Bar At 7 Feet, 2 In.

BAKERSFIELD, Calif. (AP) — John Thomas of Boston Friday night again bettered the world high jump record with a leap of 7 feet 2 inches, highest all-time in history.

The 6-foot-5 sensation from Boston University cleared the bar in the National AAU Track and Field Championships.

Harold Connolly came within a foot of his world hammer throw record — and did it with a bad back — as the championships got under way.

On his second throw Hefty Hall hit 224 feet 4½ inches to approach his world standard of 225-4.

He took one more toss, a foul, and then retired from the competition. Connolly said he pulled a muscle in his back practicing last Tuesday. He winced with obvious discomfort after each effort.

Connolly easily qualified for the Olympic team tryouts at Stanford University next weekend.

Connolly set the world mark in this same AAU meet in this same stadium in 1958. Earlier this year he did 225-½.

Parry O'Brien defeated arch rivals Bill Nieder and Dave Davis to win the shot put and set a National AAU record.

Neither had marks to rival their previous best, but O'Brien's throw of 62 feet 6¼ inches beat Nieder by a one-quarter of an inch. Davis had 62-2½.

O'Brien held the AAU record at 62-2¼, set last year. O'Brien holds the recognized world record at 63-4 while Nieder has one of 65-7 pending. Davis has a best of 62-8½.

All three easily qualified for the U.S. Olympic team final tryouts at Stanford July 1-2.

Nieder, by the Army, competed with his right leg heavily encased in tape. O'Brien and Davis represented the Southern California Striders.

Bulletin

BAKERSFIELD, Cal (AP) — Misfortune befell youthful Dave Styron of the Northeast Louisiana Track Club in the National AAU Friday night.

The Monroe, La., sprinter beat the gun three times and was disqualified in the second heat of the 100 meters.

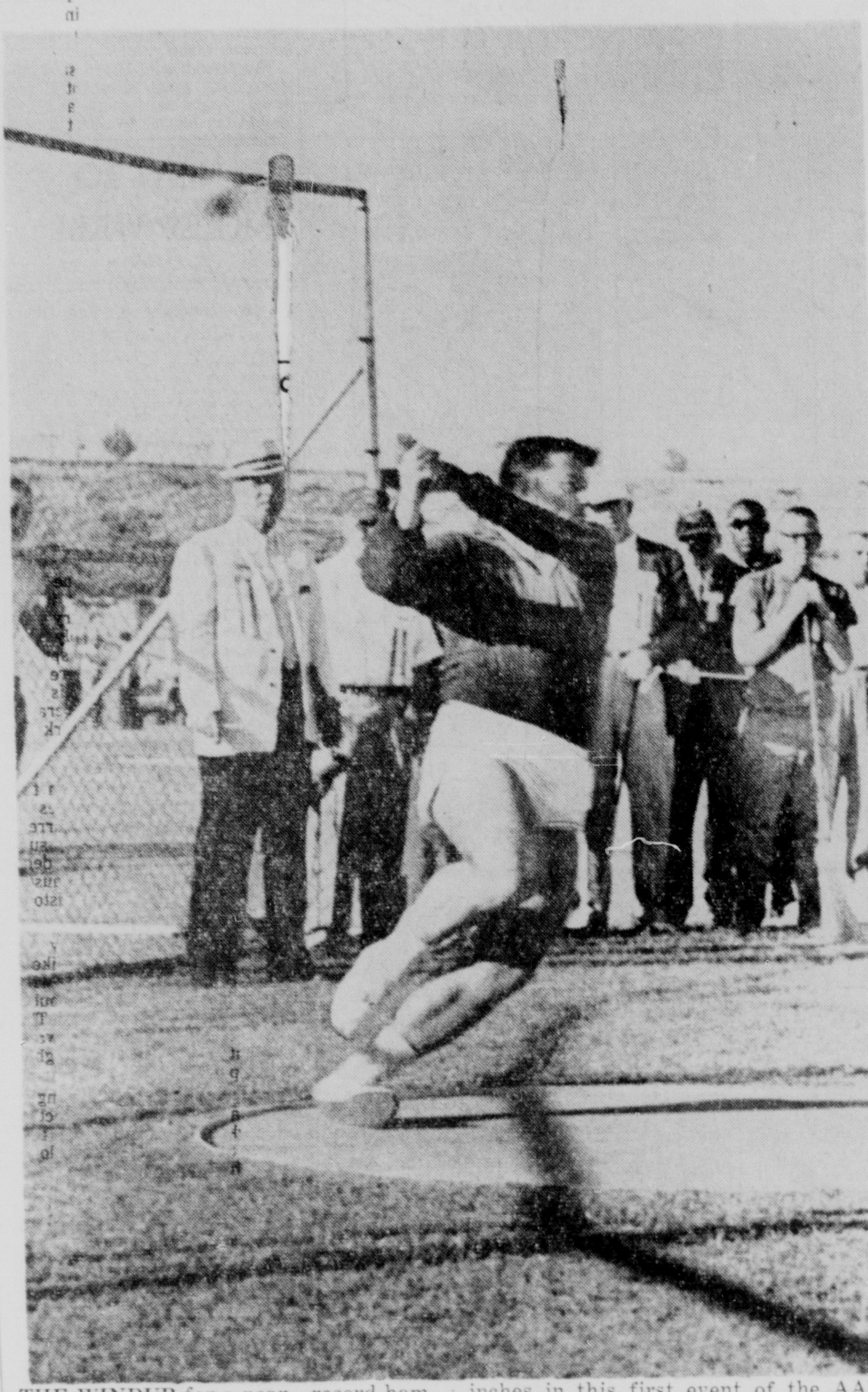

THE WINDUP for a near - record hammer throw is shown by Harold Connolly, of the Southern California Striders, who got a distance of 224 feet 4½ inches in this first event of the AAU track and field meet at Bakersfield, Calif., last night. He holds world record of 225 feet, 4 inches. (AP Wirephoto)

VOLS HERE TONIGHT

Ruston, Dubach Score Victories

Dubach dumped Monroe into the La-Ark League cellar last night, hopping on ace southpaw Fred Southerland for four unearned runs to take a 5-1 victory.

Ruston's Ramblers maintained their perch atop the standings by routing Bastrop, 10-2. Tall Ray Germany went the distance to pick up his fourth win against one loss. He was touched for eight hits, walked only one and struck out nine.

Dickey Hinton paced the winning 12-hit attack off loser Jerry Moore with 3-3, including a double and two runs batted in. Mac Lewis and Kelton Bacon each has a pair of safeties.

Roddy Harper accounted for both Bastrop runs with a two-run homer in the sixth.

West Monroe, holding down second place behind Ruston, is scheduled to play fifth place Sterlington tonight at 7:30 at Confederate Park. Righthander George Fruge is expected to get the pitching assignment for the Vols.

Southerland, who recently struck out 21 batters in one game, didn't have a chance as his mates committed seven errors.

The win lifted Dubach to an even .500 with five victories against five defeats while Monroe's loss was its seventh in 11 decisions.

Charley Fuller went the distance for Dubach and gave up only five hits, walked three and fanned five. He was tagged for a single run in the first when George Bryan singled, stole second, went to third on an error and rode home on Louie Kincaid's single.

Dubach broke the scoring column in the third. Fuller was safe at first on an error. A single by Bill Britt and a throwing error by Kincaid pushed him on around to knot the score at 1-1.

Bill Colvin singled in Fuller with the tie-breaking run in the fifth and three hits and three errors produced three more runs in the sixth. Manager Bill Bagwell's triple was the big blow in the sixth.

Kincaid for Monroe and Bagwell and Bill Britt for Dubach were the game's top hitters with 2-3.

Southerland, while allowing only one earned run, was off his his usual form. He registered only seven strikeouts — below par for the LSU hurler — and walked two.

STANDINGS

Team	Won	Lost	Pct.	Behind
Ruston	9	3	.750	—
West Monroe	6	5	.545	2½
Dubach	5	5	.500	3
Bastrop	5	7	.417	4
Sterlington	4	6	.400	4
Monroe	4	7	.364	4½

YESTERDAY'S RESULTS
Dubach 5, Monroe 1
Ruston 10, Bastrop 2
(Only games scheduled)
TONIGHT'S GAME
Sterlington at West Monroe

BASTROP	ab	r	h	bi	RUSTON	ab	r	h	bi
Burks 1b-ss	4	0	1	0	Hinton 2b	3	4	3	2
Brown lf-1b	3	0	0	0	C. T'son 2b	1	0	0	0
Buf'ton 3b	1	0	0	0	Lewis 3b	4	2	2	1
Hen'son cf	4	1	2	0	Cause, lf	1	0	0	0
Harper 3b	4	1	2	2	Garrett ss	3	0	0	1
Joe R ss,c	4	0	3	0	McN lf,cf	2	0	1	1
West c,lf	3	0	0	0	Zaf'er rf	4	1	1	0
Pratt lf	0	0	0	0	Bailey c	0	0	0	0
D. T'son rf	2	0	0	0	Mercer 1b	3	0	1	0
Jim R rf	2	0	0	0	Sewell 1b	1	0	0	0
Patrick 2b	3	0	0	0	Hen'son cf	3	0	0	0
Moore p	3	0	0	0	Fuller lf,3b	1	0	1	1
					Bacon c,rf	4	2	2	0
					Germany p	3	1	1	0
Totals	33	2	8	2	Totals	33	10	12	6

Bastrop 000 002 000—2
Ruston 102 402 10x—10

E—Burks, Buffington, West 4. 2B—Hinton, Bacon. 3B—McNabb. HR—Harper (one on in sixth). SB—Hinton, Lewis, Garrett, McNabb. SAC—Garris, McNabb, Germany.

	IP	H	R	ER	BB	SO
Moore, L	8	12	10	5	3	4
Germany, W (4-1)	9	8	2	2	1	9

U—Miller, Cruse. T—2:30. Scorekeeper—Cleddie Harris.

MONROE	ab	r	h	bi	DUBACH	ab	r	h	bi
Reeves cf	4	0	0	0	B. Britt cf	3	0	2	1
Bryan 1b	4	1	1	0	Brid'gs 3b	1	0	0	0
O'Con'r c	2	0	0	0	B. C'lvn 3b	3	0	1	0
Kin'cd 3b	3	0	2	1	Moore 2b	4	0	0	0
Pettit ss	3	0	1	0	M. Britt rf	3	0	0	1
Betz rf	3	0	0	0	Bag'wl ss	3	1	2	0
F. T'psn 2b	2	0	0	0	G. Cl'vn lf	1	0	0	1
1 Spence 2b	1	0	0	0	Smith c	3	0	1	0
S. T'psn lf	1	0	0	0	Hood 1b	2	1	0	0
2-T'mas	0	0	0	0	Fuller p	3	3	1	1
So'th'ld p	3	0	1	0					
Totals	26	1	5	1	Totals	26	5	7	3

1- Struck out for F. Thompson in 6th.
2-Walked for S. Thompson in 7th.

Monroe 100 000 0—1
Dubach 001 013 x—5

E— Reeves, Bryan, Kincaid 2, Pettit 2, Spence, Smith, Bagwell. 3B— Bagwell. SB— Bryan. SAC— B. Britt, G. Colvin.

	IP	H	R	ER	BB	SO
Southerland, L	6	7	5	1	2	7
Fuller, W	7	5	1	0	3	5

WP— Fuller. U— Miller, Ferguson. T—2:15.

Recreation Softball

Gary Fields hit safely twice in three times at bat to lead Claiborne over Church of God, 4-2, in a Church "B" game. T. Brown and P. Ramsey was the winning battery. Clark pitched for Church of God and Manning was his catcher.

In a Church "B" game that went until a late hour Thursday, Sterlington walloped Emmanuel Baptist, 14-1, with a 12-hit attack sparked by T. L. Fuller's homer. Emmanuel was held to three hits by a battery of Richard Fuller and McDougald.

J. L. Furlow smashed out a home run and a triple in a 3-for-3 night at bat to spark Trinity Baptist past Temple Baptist, 9-1, in the Church "A" League. Danny Walker was the winning pitcher. George Greer caught Walker. Faust was the losing pitcher.

Calvary Baptist, with W. Faust leading the way with a perfect 3-for-3 batting performance, toppled College Place, 12-7, in another Church "A" contest.

Angelo Danna came up with another of his splendid pitching performances with a no-hit job at the expense of First Christian as St. Paschal's took a 3-1 victory in Church "A" action. Danna fanned 20 of 21 batters. Inzina, Bruscato, and Norman got a hit apiece for St. Paschal's, with Inzina's blow going for a homer.

Olin defeated the Jaycees, 7-3, in the West Monroe Adult League with Hogan showing a perfect 3-for-3 night at bat for Olin. Hamilton hit 2-for-3 for the Jaycees. Rawls and Marzula was the winning battery, Lenard and Hinton the loser.

Louisiana Training Institute shut out Pine Grove, 10-0, with Perkins and Murello doing the battery honors. Ragan, the losing pitcher, was caught by Hude. Smith led LTI batting with 3-for-4. Moore got 2-for-4 for Pine Grove.

In a slug-fest Junior League game, Central Baptist edged College Place Baptist 17 to 15, despite 10 home runs by College Place. Walter Borsh homered in the fifth inning, driving in the winning runs. Panzico and Newman was the winning battery over Letterman and Seiler. Homering for College Place were Platt with four; Hale, one; Perkins two; Travis, one; and Eisiliones, two.

W. C. Vail was among the night's workmen with perfect bat marks. He hit 4-for-4 in firing Brownville to an 11-7 victory over National Guard. May homered for the losers. The batteries were Hicks and McLandlish, Brownville; Wilhite and Clark, National Guard.

Fair Park Baptist came up with some heavy hitting by Jerry Stovall, Maurice Price and Jordan to wallop Southside, 14-5, in a Church "C" League game last night.

Stovall socked 2-for-3, including a homer, Jordan poled 4-for-5, and Price got 2-for-4. Herb Peterson was the winning pitcher over Fuller. Taliaferro, with 3-for-4, and Pete Medak, with 2-for-4, led Southside batsmen.

Latter Day Saints nosed out Faith, 7-6, with Reese Rugg batting 2-for-4, including a homer, Raymond Rugg getting a triple, and Dial contributing a circuit blow. A. Hudnall and Terry was the winning battery. Pitts pitched for Faith and Bloomer caught.

Stan Passman turned in a two-hit pitching performance for Parkview, and his mates made his a present of a 19-1 victory over Fellowship in another Church "C" League scrap. Lewis and Lee got three hits each for Parkview.

First Methodist romped over College Place, 14-7, to round up the "C" church activity with Carl Kenney and Page the winning battery over Bushnell and Tucker. James McGough, Methodists, and Rawls, College Place, each got two hits.

San Francisco In Running For Heavy Title Go

NEW YORK (AP)—San Francisco became the fourth city to weigh in with a bid for the return heavyweight title match between champion Floyd Patterson and Ingemar Johansson, it was announced Friday by William B. Fugazy, director of Feature Sports, Inc.

Fugazy said the bid came from George Christopher, mayor of San Francisco, who assured "maximum cooperation," if the fight were staged there.

Fugazy said he replied by wire that San Francisco would be given serious consideration along with the three other cities which have already made bids.

The others seeking the fight are Los Angeles, Dallas and Chicago.

Football Giants Lose Skirmish

WINNIPEG, Man. (AP) — The New York Giants of the National Football League lost a minor skirmish Friday as linebacker Jack Delveaux was ruled the property of the Winnipeg Blue Bombers of the Canadian Football League.

Delveaux, former Illinois star, signed a contract with the Giants six weeks ago and with Winnipeg two weeks ago. The New York club contended Delveaux, who came to Winnipeg last fall from the Giants, was sent here on loan for one season and would be returned on request.

CFL Commissioner Sydney Halter said NFL Commissioner Pete Rozelle had informed him the NFL would withhold approval of the Giant contract if Halter was prepared to approve the contract with the Bombers. Halter said he would give this approval because Winnipeg asserted its claim to the player by exercising its 1960 option last December.

Dodgers Beat Braves With Two In 10th

MILWAUKEE (AP) — The Los Angeles Dodgers scored two runs on only one hit in the 10th inning Friday night to defeat Milwaukee 5-3 and snap the Braves' six-game winning streak.

The defeat pushed the Braves 3½ games behind the first-place Pittsburgh Pirates who kept up their hot pace by beating the Chicago Cubs 4-1.

The Dodgers victory went to Ed Roebuck who relieved Sandy Koufax with one out in the third and held the Braves to four hits the rest of the way. His record now is 5-1. The loser was Joey Jay, now 1-2.

Wally Moon, who had struck out three times, opened the Dodger 10th with a triple. He scored on Don Demeter's sacrifice.

Frank Howard was safe on Eddie Mathews error and John Roseboro was hit by a pitched ball. Mathews muffed Charlie Neal's grounder and Howard scored. Ron Piche replaced Jay and purposely passed Maury Wills, filling the bases. Piche struck out Roebuck and got Gilliam on a fly ball to retire the side.

The Braves went out in their half of the 10th.

Hank Aaron hit a two-run homer for the Braves, his 17th of the season. Howard got a solo homer, his seventh, for the Dodgers.

Gilliam opened with a single and scored on Norm Larker's triple. Moon struck out but Demeter lifted a sacrifice fly that scored Larker. Howard then got his four-base hit for the third run. Roseboro walked and Jay relieved Willey.

LOS ANGELES	ab	r	h	bi	MILWAUKEE	ab	r	h	bi
Gilliam 3b	4	1	1	0	Bruton cf	5	0	1	0
Larker 1b	4	1	2	1	Logan ss	4	0	0	0
Hodges 1b	0	0	0	0	Mathews 3b	3	1	1	0
Moon lf	5	1	1	0	Aaron rf	4	1	1	2
Demeter cf	3	0	0	2	Adcock 1b	3	0	0	0
Howard rf	5	2	2	1	Covin'ton lf	4	0	1	0
Roseboro c	2	0	0	0	Spangler lf	0	0	0	0
Neal 2b	5	0	1	0	Mantilla ss	4	1	1	0
Wills ss	5	0	1	0	Crandall c	4	0	2	1
Koufax p	0	0	0	0	Willey p	0	0	0	0
Roebuck p	4	0	0	0	Jay p	3	0	0	0
					Piche p	0	0	0	0
Totals	36	5	8	4	Totals	34	3	7	3

Los Angeles 300 000 000 2—5
Milwaukee 210 000 000 0—3

E—Mathews 2, Crandall. PO-A—Los Angeles 30-11, Milwaukee 30-7. DP—Neal, Wills and Larker; Roseboro and Neal; Roebuck, Wills and Larker; Crandall, Logan and Adcock; Adcock unassisted. LOB—Los Angeles 11, Milwaukee 7. 2B—Crandall. 3B—Larker, Moon. HR—Howard, Aaron. SB—Larker, Wills, Bruton. SF—Demeter 2.

	IP	H	R	ER	BB	SO
x-Koufax	1	3	3	3	3	2
Roebuck (W, 5-1)	9	4	0	0	3	7
Willey	2-3	3	3	3	1	1
Jay (L, 1-2)	8 2-3	5	2	1	6	8
Piche	2-3	0	0	0	0	1

x-Faced 3 men in 2nd.
HBP—By Jay (Roseboro). WP—Koufax, Jay. U—Secory, Crawford, Venzon, Dascoli. T—3:41. A—30,253.

REMAIN AT YANKS' HEELS

Orioles Overcome 5-Run Deficit To Edge A's, 6 To 5

KANSAS CITY (AP)—The Baltimore Orioles chipped away with a run in each of the last six innings Friday night to overcome a five-run deficit and defeat the Kansas City Athletics 6-5.

The victory enabled them to remain within one-half game of the league - leading New York Yankees

Gene Woodling's fifth homer of the season tied the game in the eighth for Baltimore and Clint Courtney drove home the winning run in the ninth after Brooks Robinson had singled and been sacrificed to second by Jim Busby.

The Athletics appeared well on their way to victory when Jerry Lumpe hit a bases loaded home run in the second inning and Norm Siebern led off with a homer in the third. But then Baltimore went to work.

The Orioles loaded the bases in the fourth on two walks and a single off Kansas City starter Don Larsen, who failed to frighten the Birds with his 12-2 lifetime record against them. Bob Trowbridge relieved Larsen with nobody out and got Robinson to bounce into a doubleplay, but Jim Gentile scored.

Doubles by Gene Stephens and Gus Triandos produced Baltimore's run in the fifth. The Orioles added one in the sixth on an error and two walks, and in the seventh on doubles by Robinson and Busby.

A single, an error and a walk set the stage for Lumpe's bases-loaded homer, his sixth four-bagger.

Both that and Siebern's round-trippers were off Baltimore's starting pitcher, Hal Brown, who has a lifetime record of 11-4 over the A's.

The winning pitcher was Hoyt Wilhelm (5-4), the last of three Baltimore relievers. The loser was Ray Herbert (4-6), last of three Athletics relievers.

BALTIMORE	ab	r	h	bi	KANSAS CITY	ab	r	h	bi
Breeding 2b	6	0	0	0	Tuttle cf	3	1	2	0
Stephens 2b	4	1	1	0	Lumpe 2b	5	1	1	4
Woodling lf	4	1	1	1	Carey 3b	4	0	0	0
Brandt cf	0	0	0	0	Siebern lf	4	1	3	1
Gentile 1b	1	1	0	1	Herzog rf	4	0	2	0
Triandos c	5	0	2	1	Thr'n'b'y 1b	3	1	1	0
Wilhelm p	0	0	0	0	bWilliams 1b	0	0	0	0
Hansen ss	3	0	0	0	Kravitz c	3	1	0	0
Robinson 3b	4	2	2	0	cChiti c	1	0	0	0
Busby cf	3	1	1	1	Hamlin ss	3	0	0	0
Brown p	2	0	0	0	dSnyder	1	0	0	0
aBoyd	1	0	0	0	Johnson ss	0	0	0	0
Jones p	0	0	0	0	Larsen p	1	0	0	0
Barber p	0	0	0	0	Tr'wbr'ge p	1	0	0	0
Courtney c	1	0	1	1	Kutyna p	1	0	0	0
					Herbert p	0	0	0	0
					eBauer	1	0	0	0
Totals	34	6	8	5	Totals	35	5	9	5

A-Grounded out for Brown in 7th; b-Walked for Throneberry in 8th; c-Struck out for Kravitz in 8th; d-Grounded out for Hamlin in 8th; e-Flied out for Herbert in 9th.

Baltimore 000 111 111—6
Kansas City 041 000 000—5

E-Breeding, Hamlin. PO-A—Baltimore 27-9, Kansas City 27-10. DP-Robinson and Gentile; Lumpe, Hamlin and Throneberry. LOB-Baltimore 14, Kansas City 6. 2B-Stephens, Triandos, Herzog, Robinson, Busby, Courtney, Tuttle. HR-Lumpe, Siebern, Woodling. SB-Busby. S-Busby.

	IP	H	R	ER	BB	SO
Brown	6	7	5	5	1	2
yJones	1 1-3	2	0	0	0	1
zBarber	0	0	0	0	1	0
Wilhelm (W, 5-4)	1 2-3	0	0	0	1	1
xLarsen	3	1	1	1	5	1
Trowbridge	2 2-3	2	2	2	6	1
Kutyna	1 2-3	3	2	2	0	0
Herbert (L, 3-7)	1 2-3	2	1	1	1	0

x-Faced 3 men in 4th; y-Faced 2 men in 8th; z-Faced 1 man in 8th.
PB—Kravitz. U—Napp, Umont, Drummond, Berry. T—3:17. A—16,623.

Jo Gunderson Crowned Co-ed Golfing Queen

STANFORD, Calif. (AP) — Jo Anne Gunderson, 21, of Kirkland, Wash., won the 16th annual Women's Collegiate Golf Tournament Friday by defeating another Curtis Cup star, Judy Eller, on the 20th hole.

Miss Eller, 19, a sophomore from the University of Miami and Old Hickory, Tenn., was the defending champion.

In 1957, Miss Gunderson defeated Miss Eller for the National Amateur championship—also on the 20th hole—in the final at Sacramento, Calif.

Pelican League

ST. JOSEPH, La. (Special) — Gerald Thames drove in five runs with a pair of homers here last night as Winnsboro took an 11-5 Pelican League win over St. Joseph.

James McLemore was the winning pitcher, giving up only six hits, two of them by catcher Joyce. Fowler took the loss.

Winnsboro will host Ferriday in a twin bill Sunday afternoon at two o'clock.

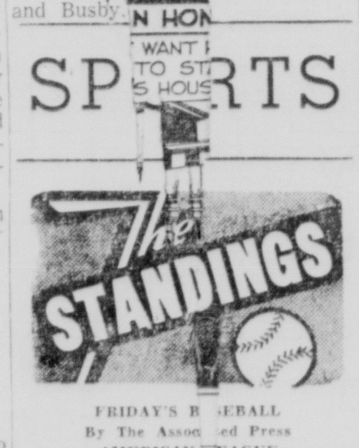

FRIDAY'S BASEBALL
By The Associated Press
AMERICAN LEAGUE
New York 10, Cleveland 6, night
Baltimore at Kansas City, night
Chicago 2, Boston 1, night
Baltimore 6, Kansas City 5, night
Detroit 4, Washington 0, night

	Won	Lost	Pct.	Behind
New York	36	23	.610	—
Baltimore	39	27	.591	½
Cleveland	33	26	.559	3
Chicago	33	30	.524	5
Detroit	31	29	.517	5½
Washington	25	34	.424	11
Kansas City	26	37	.413	12
Boston	22	39	.361	15

SATURDAY'S GAMES
Boston (Brewer 5-6) at Chicago (Kemmerer 3-4).
Baltimore (Pappas 5-5) at Kansas City (Daley 10-2).
Washington at (Pascual 7-4) at Detroit (Bruce 0-1).
New York (Ford 3-5) at Cleveland (Stigman 2-4).

NATIONAL LEAGUE
Chicago at Pittsburgh, night
Los Angeles 5, Milwaukee 3, 10 innings, night
San Francisco 5, Cincinnati 3, night
Philadelphia 4, St. Louis 3, night

	Won	Lost	Pct.	Behind
Pittsburgh	40	22	.645	—
Milwaukee	35	24	.593	3½
San Francisco	35	30	.538	6½
Cincinnati	30	33	.476	10½
St. Louis	30	33	.476	10½
Los Angeles	29	33	.468	11
Philadelphia	26	37	.413	14½
Chicago	23	36	.390	15½

SATURDAY'S GAMES
St. Louis (Simmons 0-0) at Philadelphia (Owens 3-7).
Chicago (Drabowsky 2-0) at Pittsburgh (Gibbon 3-2).
San Francisco (O'Dell 2-7) at Cincinnati (McLish 3-4).
Los Angeles (Drysdale 4-9) at Milwaukee (Buhl 8-3).

SOUTHERN ASSN.
Atlanta 9, Nashville 3
Birmingham 3, Memphis 1
Chattanooga 11, Little Rock 3
Mobile 3, Shreveport 2

Ingo Finally Collects Loot

NEW YORK (AP) — Ex-heavyweight champion Ingemar Johansson finally has been paid off in full for his first fight with Floyd Patterson, the one in which he won the title by a knockout in June 1959.

The New York State Athletic Commission Friday turned over $153,475.17 it held in escrow for Johansson, to the attorneys for the Swedish fighter.

Lopata Optioned

MILWAUKEE (AP)—The Milwaukee Braves Friday announced that catcher Stan Lopata had been optioned to Louisville in the American Assn., subject to 24-hour recall.

Legion Boxes

FARMERVILLE	ab	r	h	bi	WEST MONROE	ab	r	h	bi
Dawson cf	4	0	0	0	Doerner cf	3	1	1	1
Bailey 1b	2	1	0	0	Newton c	3	0	0	0
Elkins 3b	4	1	1	1	Averett 1b	3	0	1	0
Pace c	4	0	2	1	Fields ss	3	0	0	0
Hearn rf	3	1	1	0	Cov'ton 2b	2	0	0	0
Colson 2b	3	1	1	0	Taylor rf	3	0	0	0
1-Futch 2b	1	0	0	0	Van Zile lf	2	0	0	0
Barron lf	3	0	0	0	Schanks 3b	2	0	1	0
Acree ss	3	1	1	2	Johnson p	1	0	0	0
Al'ton p	1	0	1	0	McMil'n p	1	0	0	0
Totals	28	5	7	4	Totals	23	1	3	1

1-Struck out for Colson in 7th.

Farmerville 200 300 0—5
West Monroe 100 000 0—1

E—Newton, Fields, Pace. PO-A—Farmerville 21-12; West Monroe 21-7. DP—Fields, Covington and Averett; Acree, Colson and Bailey. LOB—Farmerville 7, West Monroe 3. 2B—Elkins, Schanks. HR—Doerner. SB—Dawson. SAC—Albritton.

	IP	H	R	ER	BB	SO
Albritton, W	7	3	1	1	2	3
Johnson, L	3 2-3	5	5	4	1	3
McMillan	3 1-3	2	0	0	1	7

HBP—Bailey 2 (by Johnson). U—Wally Cox, Dan Keith. T—1:45.

BASTROP	ab	r	h	bi	RUSTON	ab	r	h	bi
Worley 2b	4	1	2	0	Wilder 2b	4	0	0	0
Chunn lf	4	0	1	1	Shows lf	2	0	0	0
Murry p	4	1	2	0	Ledford lf	0	0	0	0
LeG'n ss	4	1	3	0	Thigpen	0	0	0	0
Magee 1b	3	1	1	2	Brown lf	0	0	0	0
S'psn cf	4	0	1	1	Hood 1b	3	0	1	0
Nugent 3b	2	0	0	0	Porter p	3	0	2	0
Cox c	3	0	1	0	G'hm 3b	3	0	0	0
Bates rf	3	0	0	0	Green, c	3	0	0	0
					R'dsn ss	1	0	0	0
					S'tms ss	2	0	1	0
					Puddy rf	3	0	0	0
					Shuf'ld cf	2	0	0	0
					2 Smith	1	0	0	0
Totals	31	4	11	4	Totals	28	0	4	0

1-Walked for Ledford in 6th; 2-Hit into force play for Shuffield in 7th.

Bastrop 000 310 0—4
Ruston 000 000 0—0

E— LeGuinn 2. 2B— Wroley 2, Chunn, Leguinn, Simpson, Magee, Porter. SB— Leguinn. SAC—Chunn.

	IP	H	R	ER	BB	SO
Porter (L)	6	11	4	4	2	9
Murry (W)	7	4	0	0	1	9

U— Mercer, Zaffater. T—1:57. Scorekeeper — Cleddie Harris.

RAYVILLE	ab	r	h	bi	MONROE	ab	r	h	bi
Peters ss	4	0	1	1	Roberts cf	5	1	1	0
Adams rf-2b-p	3	1	1	0	3-Walker	1	0	0	0
					Gunn rf-p	4	2	1	0
Patrick lf	4	0	2	0	C'well ss	3	2	1	1
Miller c	2	1	0	0	Kincaid c	2	4	1	2
Dyer 3b-rf	4	1	1	1	J'an p,3b,2b	5	3	4	5
Ham'ns 1b	4	0	1	1	Fallin rf	0	0	0	0
O'Neal 2b-3b	4	1	1	0	Guinn 1b	3	2	2	1
Quimby p	0	0	0	0	Vestal lf	3	1	0	0
Ha'wick p-2b	1	0	1	0	1-Walton lf	1	0	0	0
Welch 2b	0	0	0	0	McG 2b,3b	3	1	2	1
Stuckey cf	2	1	0	0	2-Zarro cf	1	0	0	0
					Canal 3b	2	0	1	0
					Biggar rf,2b	3	1	2	2
Totals	28	5	8	3	Totals	36	17	15	12

1—Struck out for Vestal in 6th.
2—Struck out for McGinn in 6th
3—Struck out for Walker in 6th

Rayville 311 000 0—5
Monroe 512 135 x—17

E—Kincaid, Dyer 3, Cromwell, Adams 2, Peters, Hammons. PO-A—Monroe 21-6. Rayville 18-4. LOB—Rayville 8; Monroe 11. 2B — Patrick, Kincaid. 3B — Jordan, Biggar, Adams, Patrick. HR—Jordan. SB—Miller, Dyer, Stuckey, Peters, Adams, Gunn, Kincaid, Guinn 2, Cromwell, Jordan.

	IP	H	R	ER	BB	SO
Jordan	3	6	5	3	5	5
Quimby (L)	x-0	2	5	5	3	0
Hardwick	y-3	7	4	1	5	3
Gunn (W)	4	2	0	0	1	2
Adams	2 2-3	6	8	5	2	3
Peters	1-3	0	0	0	0	1

x-Pitched to 5 batters in 1st.
y-Pitched to 2 batters in 4th.
WP—Hardwick 2, Adams. U—Hearne and Laird. T—2:46.

Mississippi State allowed 193 points last season and scored only 96. The team won two of nine football games.

Shaw Hurls Chisox Past Boston, 2-1

Associated Press Sports Writer

CHICAGO (AP) — Right-hander Bob Shaw, recording his first victory in three weeks, hurled the Chicago White Sox to a 2-1 triumph over the Boston Red Sox Friday night.

The White Sox scored single runs in the first and second innings and then watched Shaw, last season's sophomore of the year, keep the Red Sox in check on seven hits.

Boosting his record to 6-7, Shaw had one rough inning and that was in the sixth when Willie Tasby and Pete Runnels both singled with one out and Ted Williams followed with a double to left center.

Boston might have tied it on Williams' blow but the runners had to hold up to see if center fielder Jim Landis could make the catch. Landis didn't but left fielder Minnie Minoso retrieved the ball and on the relay from Luis Aparicio, Runnels was out at the plate a second after Tasby had scored.

Bill Monbouquette pitched well but suffered his seventh loss in 13 decisions.

The White Sox scored in the first inning on Aparicio's double and Minoso's single and then added another in the second on Gene Freese's leadoff double, a sacrifice by Sherm Lollar and a sacrifice fly by Landis.

BOSTON	ab	r	h	bi	CHICAGO	ab	r	h	bi
Tasby cf	4	1	2	0	Aparicio ss	4	1	1	0
Runnels 2b	4	0	1	0	Fox 2b	4	0	0	0
Williams lf	3	0	1	1	Minoso lf	4	0	3	1
Wertz 1b	4	0	0	0	Seivers 1b	4	0	1	0
Malzone 3b	4	0	1	0	Smith rf	4	0	1	0
Nixon c	3	0	0	0	Freese 3b	3	1	2	0
Geiger rf	3	0	1	0	Lollar c	3	0	0	0
Green ss	3	0	1	0	Landis cf	1	0	1	1
M'nb'q'tte p	2	0	0	0	Shaw p	3	0	0	0
Totals	30	1	7	1	Totals	30	2	9	2

Boston 000 001 000—1
Chicago 100 000 00x—2

E—None. PO-A—Boston 24-7, Chicago 27-15. DP—Aparicio, Fox and Sievers; Fox and Sievers. LOB—Boston 4, Chicago 8.

2B—Aparicio, Freese, Landis, Williams. 3B — Freese. SB — Minoso. S—Lollar, Freese, Monbouquette. SF—Landis.

	IP	H	R	ER	BB	SO
M'nb'q'tte (L, 6-7)	8	9	2	2	1	4
Shaw (W, 6-7)	9	7	1	1	1	0

U—Paparella, Rice, Smith, Runge. T—2:59. A—29,020.

FOR SALE
40'x20' HOUSE BOAT
FULLY EQUIPPED
Must Be Sold! No Reasonable Offer Refused!
Call Mr. Slakter FA 3-0342

HADDAD'S HARDWARE
North 5th & Pine
Complete Stocks
★ WESTINGHOUSE APPLIANCES ★ PAINTS
★ ZENITH T.V. & STEREO ★ ELECTRIC SUPPLIES
★ HARDWARE AND SPORTING GOODS ★ GARDEN TOOLS
★ HOUSEWARES ★ YAZOO POWER MOWER
SHOP IN COMFORT IN A COMPLETELY
AIR CONDITIONED STORE
PLENTY OF FREE PARKING AT ALL TIMES

TONY DRIVES IN FIVE

Kubek Belts Two Homers As Yanks Stop Tribe, 10-6

CLEVELAND (AP) — Tony Kubek drove in five runs with two homers and a single Friday night to lead the New York Yankees to a 10-6 victory over the Cleveland Indians before 39,675 fans in the opener of a four-game series.

The triumph was the 14th for the league-leading Yankees in their last 16 games.

The winner was rookie right-hander John James, the third of four Yankees pitchers. The win gave him a 4-0 record.

Johnny Klippstein, third of five Cleveland pitchers, was charged with the loss, giving him a 1-3 record, all in relief.

Unbeaten Jim Coates started for the Yankees, seeking his ninth victory, but was lifted with only one out in the fifth inning when the Indians staged a five-run rally to tie the score at 5-5. He was followed to the mound by Bobby Shantz, James and John Gabler.

The Yankees went ahead to stay with four runs in the seventh on only one hit—a two-run single by Kubek. Also figuring in the scoring were two walks, one error and a sacrifice fly by Mickey Mantle. Two of the runs were unearned.

Jim Perry was the Cleveland starter, but lasted only four innings, and was the victim of Kubek's two home runs. Following him to the mound were Bobby Locke, Klippstein, John Briggs and Wynn Hawkins.

Kubek's first home run came in the third inning. The Yankees added three runs with two out in the fourth on a single by Bobby Richardson, a double to the center field fence by Coates and Kubek's second home run.

Locke went to the mound for the Indians at the start of the fifth and retired the first two batters. Kent Hadley then hit a home run to give the Yankees a 5-0 lead.

The Indians tied it in their half of the fifth. Coates was relieved by Shantz with only one out after four runs had scored and with runners at second and third. Shantz walked the first batter he faced and then made a wild pitch that allowed Tito Francona to score the tying run. The big blow of the inning was a two-run single by Harvey Kuenn.

New York took a 6-5 lead in the sixth on a leadoff walk to Shantz, a sacrifice by Kubek and a single by Lopez. But the Indians tied it again in their half of the inning on a walk to Temple, a sacrfice by Jim Piersall, an error by third baseman Cletis Boyer, a wild pitch by Shantz and a sacrifice fly by Francona that drove Maris to the fence in right field.

NEW YORK	ab	r	h	bi	CLEVELAND	ab	r	h	bi
Kubek ss	5	3	3	5	Temple 2b	4	2	2	0
Lopez lf	3	0	1	1	Piersall cf	4	1	1	1
Mantle cf	3	0	0	1	Kuenn rf	3	1	1	2
Maris rf	4	0	1	0	Francona lf	2	1	1	1
Hadley 1b	5	1	1	1	Power 1b-3b	5	0	1	1
Howard c	4	1	2	0	Romano c	3	0	0	0
Boyer 3b	4	1	0	0	Held ss	3	0	1	0
Rich'son 2b	4	2	1	0	Phillips 3b	3	0	1	0
Coates p	2	1	1	1	cHale 1b	2	0	0	0
Shantz p	0	1	0	0	Perry p	1	0	0	0
James p	0	0	0	0	Locke p	2	1	0	0
aBerra	0	0	0	1	K'pstein p	0	0	0	0
bGrba	0	0	0	0	Briggs p	0	0	0	0
Gabler p	1	0	0	0	dKeough	1	0	1	0
					Hawkins p	0	0	0	0
					eTanner	1	0	0	0
Totals	35	10	10	10	Totals	34	6	9	5

a-Walked for James in 7th; b-Ran for Berra in 7th; c-Struck out for Phillips in 7th; d-Singled for Briggs in 7th; e-Grounded out for Hawkins in 9th.

New York ... 001 311 400—10
Cleveland ... 000 051 000—6

E — Phillips, Richardson, Boyer, Romano, Kuenn. PO-A—New York 27-13, Cleveland 27-15. DP—Boyer, Richardson and Hadley; Perry, Held and Power. LOB—New York 9, Cleveland 12. 2B—Coates. HR—Kubek 2, Hadley. S—Kubek, Boyer, Richardson, Piersall. SF—Francona, Mantle.

	IP	H	R	ER	BB	SO
Coates	4 1-3	8	5	5	3	1
Shantz	2-3	0	1	1	3	0
James (W, 4-0)	1	0	0	0	1	0
Gabler	3	1	0	0	2	2
Perry	4	3	4	4	4	1
Locke	1 2-3	4	2	2	1	1
K'pstein (L, 1-3)	1-3	1	4	2	2	0
Briggs	1	0	0	0	0	0
Hawkins	2	0	0	0	0	0

WP—Shantz 2. U—Stewart, Soar, Flaherty, Hurley. T—3:21. A—39,675.

VETERAN NETTER

Mulloy Has All Strokes But One

By STEVE SNIDER
United Press International

NEW YORK (UPI) —Sports of all sorts:

Gardnar Mulloy, the 46-year-old Coral Gables, Fla., lawyer who cut a fancy figure in Wimbledon tennis this week before time caught up with him, is a perfectly conditioned athlete with every shot in the book at his command but one.

"If I could hit a running forehand shot, these kids never would beat me—not even today," says Mulloy... he hits that forehand with heavy top-spin and its usual destination is almost exactly in the center of the net.

Al Schacht, the baseball clown, "plays" in Detroit Sunday for the first time since he was pitching for the Senators in 1921... he'll do his act in Briggs Stadium between games of a Washington-Detroit doubleheader.

The Cleveland Browns played it smart when they learned some of the lads they had signed preferred to play in the new American Football League next season ...Paul Brown said, in effect, "we'd rather you didn't stay with us if you prefer to play elsewhere"...one was Bob White, Ohio State ace.

Things are tough enough in the pro league without trying to mollify a reluctant rookie on the training field.

Vada Pinson of the Cincinnati Reds, giving Willie Mays of the Gants a good run for the stolen base title in the National League this year, credits coach Wally Moses with teaching him the art of stealing ... Wally stole 56 for the 1943 White Sox so he knows the way around the bases.

Ernie Banks of the Cubs could be heading for a new National League homer record (56 by Hack Wilson) so isn't it about time someone began wondering if the 1960 ball is livelier than usual? Or that Ernie's bats are made of some special kind of wood?

New York is getting a bad name for "riots" at big - time sports events but one of the press row "survivors" of the Marciano-Walcott fight at Philadelphia's Municipal Stadium in 1952 rates that one as the roughest of the modern era ... Marciano's New England buddy's came swooping down the aisles from all sides, clambered over the press rows and into the ring ... as fast as they got into the ring, local cops shoved them out and they came tumbling down, smashing typewriters, cameras and eye-glasses of the working stiffs below.

In this business, you meet such interesting people.

Bunning Spins 3-Hit Victory Over Solons

DETROIT (AP) — Jim Bunning pitched the Detroit Tigers to a 4-0 shutout victory over the Washington Senators Friday night, yielding only three singles.

The Tigers supported him with an 11-hit attack that included five singles in the first inning off ex-teammate Don Lee.

Eddie Yost, Chico Fernandez and Charlie Maxwell started the contest with line-drive singles off Lee. The young right-hander retired Al Kaline and Norm Cash, but Rocky Colavito and Frank Bolling hit safely before Lee worked his way out of the inning.

Lee walked himself out of the ball game in the second inning. He loaded the bases after getting the first two batters out. Southpaw Jack Kralick hurled one-run ball through the seventh inning, but the Senators never mustered even a mild threat against Bunning.

The Tiger veteran, boosting his record to 5-4, allowed only one man as far as second base. That was Reno Bertoia, who led off the game with an infield single and continued to second as third baseman Yost threw wildly to first.

The only other Washington hits were a second inning single by Hal Naragon and a bunt single by Bob Allison in the sixth. Bunning struck out six and did not walk a batter. At one stretch he retired 12 batters in succession, and after Allison's bunt got the next 10 in a row.

The deleat was Washington's fourth straight.

WASHINGTON	ab	r	h	bi	DETROIT	ab	r	h	bi
Bertoia 3b	3	0	1	0	Yost 3b	4	1	2	0
cThr'n'b'y	1	0	0	0	F'nandez ss	3	1	1	0
Allison rf	4	0	1	0	Maxwell lf	4	1	1	1
Dobbek cf	4	0	0	0	Kaline cf	4	0	0	1
Lemon lf	3	0	0	0	Cash 1b	5	0	2	0
Becquer 1b	3	0	0	0	Colavito rf	5	0	2	1
Gardner 2b	3	0	0	0	Bolling 2b	4	1	2	0
Naragon c	3	0	1	0	Berberet c	3	0	0	0
V'ld'v'lso ss	2	0	0	0	Bunning p	4	0	1	1
aValo	1	0	0	0					
Consolo ss	0	0	0	0					
Lee p	0	0	0	0					
Kralick p	2	0	0	0					
bGreen	1	0	0	0					
Moore p	0	0	0	0					
Totals	30	0	3	0	Totals	36	4	11	4

a-Struck out for Valdivielso in 8th; b-Popped out for Kralick in 8th; c-Grounded out for Bertoia in 9th.

Washington ... 000 000 000—0
Detroit ... 300 000 10x—4

E—Valdivielso, Becquer, Yost. PO-A—Washington 24-12, Detroit 27-5. DP—Gardner, Valdivielso and Becquer. LOB—Washington 3, Detroit 15. 2B—Cash, Bolling, Colavito.

	IP	H	R	ER	BB	SO
Lee (L, 3-2)	2 2-3	5	3	3	3	2
Kralick	5 1-3	4	1	1	3	2
Moore	1	2	0	0	0	0
Bunning (W, 5-4)	9	3	0	0	0	6

HBP—By Kralick (Fernandez). U—McKinley, Honochick, Chylak, Stevens. T—2:03. A—15,343.

Little League

Twin City Printing won the first half championship of the Southside Little League here last night, defeating Friendly Finance, 3-2, in a playoff. Howell was the winning pitcher over a battery of Destefano and Van. Smith and Lyons caught Howell. Thrift, Printers, and Van and Lyles, Friendly Finance, each hit 2-for-3.

Monroe Police outlasted King Finance, 12-9, in a Northside League game with heavy hitting by Campbell, Police, and Cookston, King Finance, each of whom socked two home runs and Roberts of the Police who hit 3-for-4. Whitlow and Redding was the winning battery over Moncrief and Nelson.

Minor League

Dew Music staged a scoring parade last night to wallop Beau-ty Ice Cream, 16-3, in a Minor "A" League game with T. Parnell of the losers the game's top batter with two hits in two official times at bat. Holston and H. Evans was the winning battery over B. Ross and T. Parnell.

Bruce Terminex shelled Three-Way Finance, 13-5, as the battery of Moore and Mintz held the losers to two hits in an "E" League game. Brown was the leading batter for Terminex with 2-for-2. Norris and Smith was the losing battery.

The Cleveland Indians have four rookies on their roster—Wynn Hawkins, Mike Lee, Dick Stigman and Walt Bond.

Do You Suffer From
TOE ITCH or ATHLETE'S FOOT?
USE A-F25
60c & 1.00
Removes Corns & Callouses
GUARANTEED
Or Your Money Refunded
NEW SOUTH DRUG STORE
Mail Postpaid Anywhere

When to Fish or Hunt
SOLUNAR TABLES
by John Alden Knight

The schedule of Solunar Periods as printed below has been taken from John Alden Knight's Solunar Tables. Plan your days so that you will be fishing in good territory these times if you wish to find the best sport that each day has to offer.

TODAY

Minor	Major	Minor	Major
6:15	12:05	6:50	12:35

TOMORROW

Minor	Major	Minor	Major
7:05	12:55	7:35	1:20

CHIP LYMAN (above) of Baton Rouge, a semifinalist in the 1959 Louisiana Junior Golf Tournament, toured the Bayou DeSiard Country Club course in a practice round yesterday in preparation for the third annual meet here next week. Lyman was ousted from last year's tourney by Russ Gaudin of Baton Rouge who went on to take the title. (Staff photo by Bill Coleman)

Phils Trim Cards, Stretch Streak To 6

PHILADELPHIA (AP) — The Philadelphia Phillies extended their winning streak to six games Friday night with a 4-3 decision over the St. Louis Cardinals.

It is the Phillies' longest winning streak since the 1958 season.

Robin Roberts checked the Redbirds with seven hits—five of the in the first two innings—for his third consecutive mound success and fourth of the campaign.

ST. LOUIS	ab	r	h	bi	PHILADELPHIA	ab	r	h	bi
Javier 2b	3	1	1	0	Lepcio 3b	1	1	0	0
dCrowe	1	0	1	0	fMorgan	1	0	0	0
eGibson	0	0	0	0	Malkmus 3b	0	0	0	0
Gram'as 2b	0	0	0	0	DelGreco cf	1	1	0	0
Cunn'h'm rf	4	0	1	0	aG'zalez cf	2	0	0	0
White 1b	3	0	0	1	Taylor 2b	4	1	2	0
Boyer 3b	4	1	1	1	Wall lf	2	1	1	1
Musial lf	4	0	1	0	bCurry lf	2	0	0	0
gGlenn	0	0	0	0	Walters rf	3	0	1	2
Spencer ss	4	0	0	0	Herrera 1b	2	0	1	0
Flood cf	3	1	1	0	Neeman c	2	0	1	0
Smith c	3	0	1	1	Amaro ss	3	0	2	1
Sadecki p	1	0	0	0	Roberts p	4	0	0	0
Broglio p	1	0	0	0					
cMoryn	1	0	0	0					
McDaniel p	0	0	0	0					
Totals	32	3	7	3	Totals	24	4	8	4

a-Flied out for DelGreco in 4th; b-Struck out for Wall in 5th; c-Struck out for Broglio in 8th; d-Doubled for Javier in 8th; e-Ran for Crowe in 8th; f-Lined out for Lepcio in 8th; g-Ran for Musial in 9th.

St. Louis ... 210 000 000—3
Philadelphia ... 300 010 00x—4

E—None. PO-A—St. Louis 24-10, Philadelphia 27-13. DP—Walters, Herrera, Amaro and Taylor; Boyer, Javier and White. LOB—St. Louis 3, Philadelphia 9. 2B—Smith, Taylor 2, Crowe. HR—Boyer. S—Neeman. SF—Walters, White.

	IP	H	R	ER	BB	SO
Sadecki	3 2-3	4	3	3	6	1
Broglio (L, 5-3)	3 1-3	4	1	1	0	3
McDaniel	1	0	0	0	2	1
Roberts (W, 4-7)	9	7	3	3	0	3

U—Barlick, Jackowski, Landes, Pelekoudas. T—2:23. A—14,489.

REDS BOW, 5-3

Mays Clouts 2 As Giants Win

CINCINNATI (AP) — Willie Mays' one-man offense and the relief pitching of Johnny Antonelli helped give San Francisco's Giants a 5-3 decision over Cincinnati Friday night.

Mays' two home runs headed a nine-hit attack by the Giants—smarting after four straight losses to Milwaukee.

Antonelli had to strangle a ninth inning Cincinnati uprising to nail down Mike McCormick's first victory over Cincinnati this year.

Antonelli took over with two Reds on base and nobody out. Lynch to hit into a doubleplay. One run scored when he got Jerry then Ed Bailey flied out to end the game.

McCormick had doled out only six hits up to the ninth when a walk and a singled forced Manager Tom Sheehan to call for a fireman.

Mays' first homer broke a 2-2 tie in the sixth. His second wrapped up Giant scoring in the eighth. He also scored on a double steal.

Willie Kirkland also homered for the Giants.

After a swap of two runs apiece in the first inning, it was a stalemate until the sixth.

Mays had singled in the first run and after Kirkland singled, scored from third on a double steal.

Cincinnati matched that in the first with Eddie Kasko's single and Gus Bell's home run.

SAN FRANCISCO	ab	r	h	bi	CINCINNATI	ab	r	h	bi
Blas ame 2b	4	1	1	0	Kasko 3b	3	0	1	0
Davenp't 3b	4	0	0	0	Pinson cf	4	1	0	0
Mays cf	4	3	3	3	Bell rf	4	1	3	2
Kirkland rf	4	1	3	1	Post lf	4	0	0	0
Cepeda lf	4	0	0	0	Robinson 1b	3	0	1	0
Long 1b	3	0	1	0	Dotterer c	3	0	0	0
M'rsh'l 1b	0	0	0	0	bLockman	0	1	0	0
Schmidt c	4	0	0	0	McMillan ss	4	0	2	0
Bressoud ss	4	0	1	0	Chacon 2b	3	0	0	0
McC'mick p	3	0	0	0	cLynch	1	0	0	0
Antonelli p	0	0	0	0	Hook p	1	0	0	0
					aJones	1	0	0	0
					Grim p	0	0	0	0
					dBailey	1	0	0	0
Totals	34	5	9	4	Totals	32	3	7	2

A—Grounded out for Hook in 7th; B—Ran for Dotterer in 9th; C—Grounded into doubleplay for Chacon in 9th; D—Popped out for Grim in 9th.

San Francisco ... 200 002 010—5
Cincinnati ... 200 000 001—3

E—McCormick, McMillan. PO-A—San Francisco 27-8, Cincinnati 27-10. DP—Blasingame, Bressoud and Marshall. LOB—San Francisco 4, Cincinnati 6.

3B—Robinson. HR—Mays 2, Kirkland, Bell. SB—Mays, Kirkland. S—McCormick, Hook.

	IP	H	R	ER	BB	SO
xMcC'm'k (W, 9-3)	8	7	3	3	3	2
Antonelli	1	0	0	0	0	0
Hook (L, 6-6)	7	7	4	4	1	2
Grim	2	2	1	1	0	2

x-Faced 2 men in 9th.
U-Conlan, Burkhart, Vargo, Donatelli. T-2:24. A-19,455.

Football League Outlaws Raids On Undergrads

DALLAS (AP) — Commissioner Joe Foss of the American Football League said Friday college undergraduates will not be signed by his league in the future.

Two undergraduates, Ernie White of Ohio State and Jack Sherer of Miami already are signed to contracts. White by the Los Angeles Chargers and Sherer by the New York Titans. They will be allowed to play, Foss said, but there will be no more such signings.

The league, said Foss, will follow the rule that says players may not be signed until their college classes graduated.

Foss said he will not approve Charger contracts with two other undergraduates — Frank Nix of Georgia Tech and Jack Esp..ship of Florida State.

SAM FIRES 68

Snead, Palmer Spark U.S. Into Canada Cup Golf Lead

By WILL GRIMSLEY

PORTMARNOCK, Ireland (AP) — Sam Snead and Arnold Palmer shot the United States into a three-stroke halfway lead as the invalid South Africans faltered and the host Irish surged Friday in the international Canada Cup golf championship.

Snead, 48 and in the twilight of a fantastic winner career, sent the American colors to the front with a 4-under-par 68 which also gave him a tie for the individual lead with Belgium's suave Flory Van Donck, also 48.

This fine exhibition plus a scattershot 71 by Palmer, the U.S. Masters and Open champion, gave the Yanks a team total of 279, three shots better than the Irish who rallied to overtake the sagging South Africans with 282.

South Africa, the first day leader, was in their place at 284, followed by comebacking Australia which snapped back at 286 on a 68 by Kel Nagle and 69 by Pater Thomson, Belgium and surprising Argentina were tied at 287.

In the individual competition, Snead and Van Donck were one shot better than Palmer and South Africa's Gary Player at 140. Player's asthma improved but his golf worsened as he added a nightmarish 75 to his record-smashing first round in both the team and individual competitions.

Snead's round matched that of green-eyed Christy O'Connor, the idol of Ireland, and Nagle's 68 as the best of the day over the picturesque 7,093-yard, par 36-36—72 Portmarnock Course which reaches in a peninsula jutting into the Irish Sea.

An excited but orderly gallery of 15,000 watched the Irish team of O'Connor and Norman Drew forge into the early lead only to have the position wrested from their grasp by the two bull-shouldered Americans.

Snead and Palmer might have been miles in front of the field if they had putted well.

Palmer started his round with two king-sized putts—a 15-footer on the first and 50-footer on the second—and then his blade turned suddenly from blast hot to icy cold. On the seventh and eighth, the left putts dangling at the cup's edge. He missed short ones at the 10th and 13th and three-putted the 15th.

Snead, like a rifle shot from tee to green, didn't sink a sizable putt until the short seventh where he rolled in a 25-footer, then he had to rely on precision iron play for four birdies on the inward nine.

"I told Arnie out there at the 15th that if we were putting we would be nine strokes better," Snead drawled later. "We're lucky to be three strokes ahead the way we were playing around the greens."

Favorites from the outset, the Yanks have now become prohibitive choices for both the individual and team titles. Local bookies, legal here, have closed the books on them. They go out for the third round Saturday at 7:30 a.m., EST, with the Canadians, Stan Leonard and Al Balding.

Bavasi Says LA To Stick With Alston

LOS ANGELES (AP)—The front office hasn't given up on Manager Walt Alston of the tail-spinning Los Angeles Dodgers the way the Giants did on Bill Rigney. In fact, it's taking the blame.

"What happened to the club isn't Walter's fault," General Manager Buzzie Bavasi said Friday, "it's mine."

He added before leaving for Milwaukee and a strategy meeting with the Dodger coaching staff that he thinks San Francisco acted too hastily in firing Rigney and naming a temporary replacement when his club was still near the top of the National League.

"I never like to see an interim manager," Bavasi said. "Players don't respect such a man, assuming he could be gone before the next windstorm at Candlestick."

The Dodgers are 11 games out of first place and just ½ from the celler. But Alston stays, Bavasi said.

"We have no intention of quitting on Alston," he said. "Walter hasn't hit a home run or made an error for us yet."

"I thought I had given Walter a club which could win easily," Bavasi said, "but obviously I was wrong. Fact that we have five regulars hitting under 250 is the proof. Maybe we should move the Spokane club in here and the Dodgers up the Northwest."

The Dodgers farm club at Spokane is leading the Pacific Coast League.

Bavasi said he's all in favor of the chewing-out that Alston gave the players in a closed-door dressing room meeting Tuesday night in Cincinnati.

"It was a long time coming," Bavasi said. He should have done it sooner.

"They deserve a roasting because they haven't been playing up to their skills."

Beman, Smith Reach NCAA Links Finals

COLORADO SPRINGS, Colo. (AP)—Defending champion Dick Crawford of Houston conquered Dean Beman of Maryland 1-up in 38 holes and Steve Smith of Stanford edged Gene Hansen of Minnesota 2 and 1 Friday in the 36-hole semifinals of the NCAA Golf Championships.

Crawford, victorious in his second extra-hole match of the week-long tourney, plays Smith for the title Saturday in a 36-hole match over the 7,035 yard, par 36-35—71 Broadmoor Course.

Beman, 3-down after the morning 18, battled back with subpar golf in the afternoon to square the match for the first time on the 31st hole with a 20-foot putt for a birdie 3.

Beman took a 1-up lead with a 10-foot putt for a birdie 3 on the 35th hole but on the 36th his tee shot went into the rough and his approach landed in sand to the right of the green. He lost it with a bogey 5 as Crawford reached the green in 2 and two-putted for a par.

On the decisive 350-yard 38th hole, Beman overshot the green and chipped back short for a bogey. Crawford got his par 4 with two putts from 16 feet.

Smith, winner over National Amateur champion Jack Nicklaus in the third round, conquered Hansen with sharper putting. They traded the lead once on the morning round before Hansen went down on the 18th where his approach shot was short and he took a bogey 5. Smith never trailed during the afternoon round.

Doug Jones Gets Nod Over Clay

NEW YORK (AP)—Doug Jones, unbeaten New York light heavyweight, hammered out a split 10-round decision over Von Clay of Philadelphia at St. Nicholas Arena Friday night.

Jones, fifth-ranked contender in the National Boxing Assn. listings, weighed 177 to 174½ for Clay.

Bob Anderson

GOODBYE INGO

Despite the briefness of his reign, a little short of a year, Ingemar Johansson was an excellent heavyweight champion. He is handsome, personable, has a beautiful fiancee and is not afraid of people.

Ingo created an interest in boxing and added color to a division that has had little since the retirement of Rocky Marciano. He was a fine champion.

But in order to be a great champion, one must retain the championship. This is the top requirement and in this the Swedish gladiator has failed. Perhaps he will win back the title, a possibility that appears dim in the light of Monday's events, but if he does not he will be just another ex-champion and his acting ability, his mastery of the cha cha, his charming family and his lovely companion will not change matters.

It's very possible that Johansson will retire if he does not regain the title in the return bout. The Swede could probably beat most of the heavyweights around but fighters have an alarming tendancy of going down fast after losing titles or taking bad beatings.

There are few situations more sad than a former champion reduced to a human punching bag. Johansson, being independently well off, is not likely to hang around collecting bruises because he needs the money.

So we have, for the time being at least, Floyd Patterson as champion. During his first reign Patterson did not quite live up to the expectations. Indications are he'll live up to the name his second time around.

Personality - wise, Floyd can't compete with Johansson. The current titlist is modest to the point of meekness, soft spoken and shy. In other words, an introvert while Johansson is an extrovert.

But boxing fans do not expect champions to all have personality plus but they expect them to fight well and often. Floyd did not fight too often and most of his opponents were such that nobody really knew whether he fought well or not. Pete Rademacher and Brian London were hardly tigers.

In Patterson's defense, let it be said that the heavyweight division has not been blessed with an over - supply of good challengers for some time now. Also, Floyd's Svengali, Cus D'Amato, had a lot more to do with Patterson's lack of popularity than the fighter himself.

Cus, an arrogant gentleman who seemed to act as if he were to control the division and was engaged in a running feud with the International Boxing Club until the dissolution of that organization. Cus, you will remember, would not let Floyd fight any boxer he connected with the IBC, a situation which put a title fight beyond the reach of practically every challenger.

With the IBC gone and D'Amato banned by the New York Athletic Commission, Patterson is now free to fight any boxer he chooses. And, going by his post-fight statements, he intends to take on all comers after giving Ingemar a third fight. As he says, he's going to be a "real champion."

All in all, things are looking up in the heavyweight division.

SHORT SHOTS

SPEARSVILLE COACH Frank Futch reports that former all-stater Ike Futch is hitting .367 with Modesto of the class "C" California State League. Ike, a Yankee farmhand, is playing second and short.

DICKIE CROWE, the ex-Ouachita athlete, is another area boy making good in the California State circuit. Playing with Reno, the Dodger chattel is currently hitting .342 and went 4-5 against Spokane Monday night. Dickie has played most of the season at third but is on second now since the regular Reno keystoner is injured.

OUACHITA ASSISTANT Pat Patterson and wife are the proud parents of a future all American by the name of James Anthony. The youngster was born Sunday at Delhi and weighed in at 7 pounds, 14½ ounces.

MANSON NELSON, the former Ferriday and LSU guard, has been named line coach at Baton Rouge's Robert E. Lee High School. Nelson was recently injured in an automobile accident but is recovering.

CUBS LOSE 8TH IN ROW

Mizell Ramrods Pirate Triumph

PITTSBURGH (AP) — Wilmer (Vinegar Bend) Mizell scattered seven hits and drove in a pair of runs for the league-leading Pittsburgh Pirates Friday night as they whipped Chicago 4-1. It was the eighth straight loss for the Cubs.

The victory stretched Pittsburgh's National League lead to 3½ games over second-place Milwaukee as the Braves lost 5-3 to Los Angeles.

Mizell struck out four and walked only two batters in picking up his fourth victory of the year. He has four losses. The only run off the southpaw came in the fifth when Jim Hegan tripled and scored on Jerry Kindall's single.

It was the first complete game this season for Mizell, who came to the Pirates several weeks ago in a trade with St. Louis.

Chicago starter Dick Ellsworth (3-5) pitched six innings, gave up nine hits and all four Pirate runs.

The Pirates picked up two runs off Ellsworth in the second on singles by Gino Cimoli, Don Hoak and Mizell. They racked him for two more in the sixth on singles by Cimoli, Bill Mazeroski and Mizell and an intentional walk.

Joe Schaffenoth pitched the last two frames for the Cubs, allowing one hit. He walked three and fanned two.

A foul tip off Kindall's bat in the seventh caused an argument. Plate Umpire Dusty Boggess ruled Pirate catcher Hal Smith caught the ball on the fly for an out. Cub Manager Lou Boudreau argued that Smith trapped the ball.

The Cubs' Frank Thomas, who was on second, was ejected from the game for arguing about the call with Umpire Vinnie Smith.

CHICAGO	ab	r	h	bi	PITTSBURGH	ab	r	h	bi
Ashburn cf	4	0	2	0	C'st'ph'r lf	4	0	0	0
Will rf	4	0	0	0	Virdon cf	1	0	0	0
Banks ss	4	0	1	0	Groat ss	2	0	0	0
Gernert 1b	4	0	0	0	Clemente rf	4	0	3	0
Thomas lf	3	0	1	0	Stuart 1b	4	0	0	0
aAltman lf	0	0	0	0	Nelson 1b	0	0	0	0
Zimmer 3b	3	0	0	0	Cimoli cf-lf	3	2	2	0
Hegan c	4	1	1	0	Smith c	2	0	0	0
Kindall 2b	4	0	2	1	Hoak 3b	3	1	2	1
Ellsw'th p	2	0	0	0	M'zer'ski 2b	4	1	1	1
bAverill	1	0	0	0	Mizell p	4	0	2	2
Sc'fern'h p	0	0	0	0					
Totals	33	1	7	1	Totals	31	4	10	4

a-Ran for Thomas in 7th; b-Grounded into force out for Ellsworth in 7th.

Chicago ... 000 010 000—1
Pittsburgh ... 020 002 00x—4

E—Hegan. PO-A—Chicago 24-12, Pittsburgh 27-9. DP—Hoak, Mazeroski and Stuart. LOB—Chicago 7, Pittsburgh 9. 2B—Kindall. 3B—Hegan. SB—Clemente.

	IP	H	R	ER	BB	SO
Ells'th (L, 3-5)	6	9	4	4	3	5
Schaffernoth	2	1	0	0	3	2
Mizell (W, 4-4)	9	7	1	1	2	4

U—Boggess, Gorman, Smith, Sudol. T—2:18. A—26,137.

Little Boys

Willie Johnson went on a batting rampage, socking two homers, a double and a single in four trips to lead People's Loan past Louisiana Power and Light, 13-2. Marvin Smith and Tommy Younse had two hits each for the losers. Ashley and Pearson was the winning battery over Pete Lee and Sutton.

Myers pitched and clubbed a home run and a double as Ouachita Bank squeezed past Farmer-Heard, 6-5, in a nine inning affair. Bill Hunt, the losing moundsman, led his team with a double.

"THAT'S RIGHT, NO BITE!"
Says LAWRENCE C. IVES, cattleman, entrepreneur, and owner-president of the 775,000 acre Del Valle Cattle Company Ranch near Scottsdale, Arizona

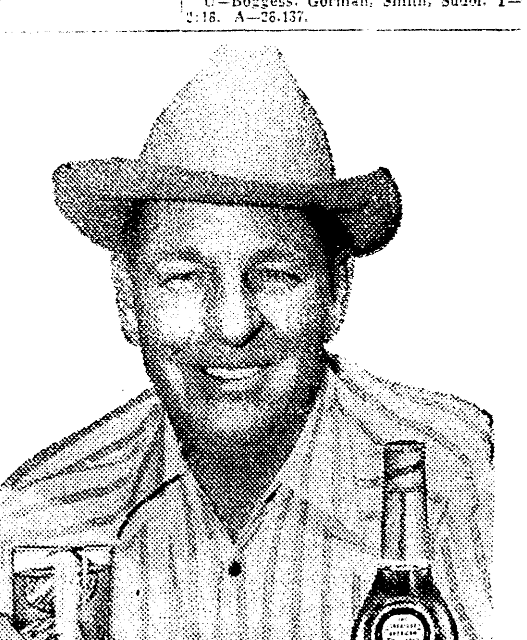

Mellowest, lightest Bourbon you've ever sipped—because the MELLOW-MASH Process (exclusive with Yellowstone) selects for you only the lightest, mellowest whiskey, leaves the heavier whiskey vapors behind.

MELLOW-MASH
Yellowstone
The Greatest American Whiskey
KENTUCKY STRAIGHT BOURBON 86 PROOF & 100 PROOF BOTTLED IN BOND DISTILLED & BOTTLED BY YELLOWSTONE DISTILLERY CO. LOUISVILLE—OWENSBORO, KY.

TONY DRIVES IN FIVE

Kubek Belts Two Homers As Yanks Stop Tribe, 10-6

CLEVELAND (AP) — Tony Kubek drove in five runs with two homers and a single Friday night to lead the New York Yankees to a 10-6 victory over the Cleveland Indians before 39,675 fans in the opener of a four-game series.

The triumph was the 14th for the league-leading Yankees in their last 16 games.

The winner was rookie righthander John James, the third of four Yankees pitchers. The win gave him a 4-0 record.

Johnny Klippstein, third of five Cleveland pitchers, was charged with the loss, giving him a 1-3 record, all in relief.

Unbeaten Jim Coates started for the Yankees, seeking his ninth victory, but was lifted with only one out in the fifth innng when the Indans staged a five-run rally to tie the score at 5-5. He was followed to the mound by Bobby Shantz, James and John Gabler.

The Yankees went ahead to stay with four runs in the seventh on only one hit—a two-run single by Kubek. Also figuring in the scoring were two walks, one error and a sacrifice fly by Mickey Mantle. Two of the runs were unearned.

Jim Perry was the Cleveland starter, but lasted only four innings, and was the victim of Kubek's two home runs. Following him to the mound were Bobby Locke, Klippstein, John Briggs and Wynn Hawkins.

Kubek's first home run came in the third inning. The Yankees added three runs with two out in the fourth on a single by Bobby Richardson, a double to the center field fence by Coates and Kubek's second home run.

Locke went to the mound for the Indians at the start of the fifth and retired the first two batters. Kent Hadley then hit a home run to give the Yankees a 5-0 lead.

The Indians tied it in their half of the fifth. Coates was relieved by Shantz with only one out after four runs had scored and with runners at second and third. Shantz walked the first batter he faced and then made a wild pitch that allowed Tito Francona to score the tying run. The big blow of the inning was a two-run single by Harvey Kuenn.

New York took a 6-5 lead in the sixth on a leadoff walk to Shantz, a sacrifice by Kubek and a single by Lopez. But the Indians tied it again in their half of the inning on a walk to Temple, a sacrfice by Jim Piersall, an error by third baseman Cletis Boyer, a wild pitch by Shantz and a sacrifice fly by Francona that drove Maris to the fence in right field.

NEW YORK	ab	r	h	bi	CLEVELAND	ab	r	h	bi
Kubek ss	5	3	3	5	Temple 2b	4	2	2	0
Lopez lf	3	0	1	1	Piersall cf	4	1	1	1
Mantle cf	3	0	0	1	Kuenn rf	3	1	1	2
Maris rf	4	0	1	0	Francona lf	2	1	1	1
Hadley 1b	5	1	1	1	Power 1b-3b	5	0	1	1
Howard c	4	1	2	0	Romano c	3	0	0	0
Boyer 3b	4	1	0	0	Held ss	3	0	1	0
Rich'son 2b	4	2	1	0	Phillips 3b	3	0	1	0
Coates p	2	1	1	1	cHale 1b	2	0	0	0
Shantz p	0	1	0	0	Perry p	1	0	0	0
James p	0	0	0	0	Locke p	2	1	0	0
aBerra	0	0	0	1	K'pstein p	0	0	0	0
bGrba	0	0	0	0	Briggs p	0	0	0	0
Gabler p	1	0	0	0	dKeough	1	0	1	0
					Hawkins p	0	0	0	0
					eTanner	1	0	0	0
Totals	35	10	10	10	Totals	34	6	9	5

a-Walked for James in 7th; b-Ran for Berra in 7th; c-Struck out for Phillips in 7th; d-Singled for Briggs in 7th; e-Grounded out for Hawkins in 9th.

New York	001 311 400-10
Cleveland	000 051 000—6

E — Phillips, Richardson, Boyer, Romano, Kuenn. PO-A—New York 27-13, Cleveland 27-15. DP—Boyer, Richardson and Hadley; Perry, Held and Power. LOB—New York 9, Cleveland 12. 2B—Coates. HR—Kubek 2, Hadley. S—Kubek, Boyer, Richardson, Piersall. SF—Francona, Mantle.

	IP	H	R	ER	BB	SO
Coates	4 1-3	8	5	5	3	1
Shantz	2-3	0	1	1	3	0
James (W, 4-0)	1	0	0	0	1	0
Gabler	3	1	0	0	2	2
Perry	4	5	4	4	4	1
Locke	1 2-3	4	2	2	1	1
K'pstein (L, 1-3)	1-3	1	4	2	2	0
Briggs	1	0	0	0	0	0
Hawkins	2	0	0	0	0	0

WP—Shantz 2. U—Stewart, Soar, Flaherty, Hurley. T—3:21. A—39,675.

VETERAN NETTER

Mulloy Has All Strokes But One

By STEVE SNIDER
United Press International

NEW YORK (UPI) —Sports of all sorts:

Gardnar Mulloy, the 46-year-old Coral Gables, Fla., lawyer who cut a fancy figure in Wimbledon tennis this week before time caught up with him, is a perfectly conditioned athlete with every shot in the book at his command but one.

"If I could hit a running forehand shot, these kids never would beat me—not even today," says Mulloy. . .he hits that forehand with heavy top-spin and its usual destination is almost exactly in the center of the net.

Al Schacht, the baseball clown, "plays" in Detroit Sunday for the first time since he was pitching for the Senators in 1921. . . he'll do his act in Briggs Stadium between games of a Washington-Detroit doubleheader.

The Cleveland Browns played it smart when they learned some of the lads they had signed preferred to play in the new American Football League next season . . .Paul Brown said, in effect, "we'd rather you didn't stay with us if you prefer to play elsewhere". . .one was Bob White, Ohio State ace.

Things are tough enough in the pro league without trying to mollify a reluctant rookie on the training field.

Vada Pinson of the Cincinnati Reds, giving Willie Mays of the Gants a good run for the stolen base title in the National League this year, credits coach Wally Moses with teaching him the art of stealing . . . Wally stole 56 for the 1943 White Sox so he knows the way around the bases.

Ernie Banks of the Cubs could be heading for a new National League homer record (56 by Hack Wilson) so isn't it about time someone began wondering if the 1960 ball is livelier than usual? Or that Ernie's bats are made of some special kind of wood?

New York is getting a bad name for "riots" at big - time sports events but one of the press row "survivors" of the Marciano-Walcott fight at Philadelphia's Municipal Stadium in 1952 rates that one as the roughest of the modern era . . . Marciano's New England buddy's came swooping down the aisles from all sides, clambered over the press rows and into the ring . . . as fast as they got into the ring, local cops shoved them out and they came tumbling down, smashing typewriers, cameras and eye-glasses of the working stiffs below.

In this business, you meet such interesting people.

Bunning Spins 3-Hit Victory Over Solons

DETROIT (AP) — Jim Bunning pitched the Detroit Tigers to a 4-0 shutout victory over the Washington Senators Friday night, yielding only three singles.

The Tigers supported him with an 11-hit attack that included five singles in the first inning off ex-teammate Don Lee.

Eddie Yost, Chico Fernandez and Charlie Maxwell started the contest with line-drive singles off Lee. The young right-hander retired Al Kaline and Norm Cash, but Rocky Colavito and Frank Bolling hit safely before Lee worked his way out of the inning.

Lee walked himself out of the ball game in the second inning. He loaded the bases after getting the first two batters out. Southpaw Jack Kralick hurled one-run ball through the seventh inning, but the Senators never mustered even a mild threat against Bunning.

The Tiger veteran, boosting his record to 5-4, allowed only one man as far as second base. That was Reno Bertoia, who led off the game with an infield single and continued to second as third baseman Yost threw wildly to first.

The only other Washington hits were a second inning single by Hal Naragon and a bunt single by Bob Allison in the sixth. Bunning struck out six and did not walk a batter. At one stretch he retired 12 batters in succession, and after Allison's bunt got the next 10 in a row.

The defeat was Washington's fourth straight.

WASHINGTON	ab	r	h	bi	DETROIT	ab	r	h	bi
Bertoia 3b	3	0	1	0	Yost 3b	4	1	2	0
cThr'n'b'y	1	0	0	0	F'nandez ss	3	1	1	0
Allison rf	4	0	1	0	Maxwell lf	4	1	1	1
Dobbek cf	4	0	0	0	Kaline cf	4	0	0	1
Lemon lf	3	0	0	0	Cash 1b	5	0	2	0
Becquer 1b	3	0	0	0	Colavito rf	5	0	2	1
Gardner 2b	3	0	0	0	Bolling 2b	4	1	2	0
Naragon c	3	0	1	0	Berberet c	3	0	0	0
V'ld'v'lso ss	2	0	0	0	Bunning p	4	0	1	1
aValo	1	0	0	0					
Consolo ss	0	0	0	0					
Lee p	0	0	0	0					
Kralick p	2	0	0	0					
bGreen	1	0	0	0					
Moore p	0	0	0	0					
Totals	30	0	3	0	Totals	36	4	11	4

a-Struck out for Valdivielso in 8th; b-Popped out for Kralick in 8th; c-Grounded out for Bertoia in 9th.

Washington	000 000 000—0
Detroit	300 000 10x—4

E—Valdivielso, Becquer, Yost. PO-A—Washington 24-12, Detroit 27-5. DP—Gardner, Valdivielso and Becquer. LOB—Washington 3, Detroit 15. 2B—Cash, Bolling, Colavito.

	IP	H	R	ER	BB	SO
Lee (L, 3-2)	2 2-3	5	3	3	3	2
Kralick	5 1-3	4	1	1	3	2
Moore	1	2	0	0	0	0
Bunning (W, 5-4)	9	3	0	0	0	6

HBP—By Kralick (Fernandez). U—McKinley, Honochick, Chylak, Stevens. T—2:03. A—15,343.

Do You Suffer From
TOE ITCH or ATHLETE'S FOOT?
USE A-F25
60c & 1.00
Removes Corns & Callouses
GUARANTEED
Or Your Money Refunded
NEW SOUTH DRUG STORE
Mail Postpaid Anywhere

Little League

Twin City Printing won the first half championship of the Southside Little League here last night, defeating Friendly Finance, 3-2, in a playoff. Howell was the winning pitcher over a battery of Destefano and Van. Smith and Lyons caught Howell. Thrift, Printers, and Van and Lyles, Friendly Finance, each hit 2-for-3.

Monroe Police outlasted King Finance, 12-9, in a Northside League game with heavy hitting by Campbell, Police, and Cookston, King Finance, each of whom socked two home runs and Roberts of the Police who hit 3-for-4. Whitlow and Redding was the winning battery over Moncrief and Nelson.

Minor League

Dew Music staged a scoring parade last night to wallop Beauty Ice Cream, 16-8, in a Minor "A" League game with T. Parnell of the losers the game's top batter with two hits in two official times at bat. Holston and H. Evans was the winning battery over B. Ross and T. Parnell.

Bruce Terminex shelled Three-Way Finance, 18-5, as the battery of Moore and Mintz held the losers to two hits in an "E" League game. Brown was the leading batter for Terminex with 2-for-3. Norris and Smith was the losing battery.

The Cleveland Indians have four rookies on their roster—Wynn Hawkins, Mike Lee, Dick Stigman and Walt Bond.

When to Fish or Hunt
SOLUNAR TABLES
by John Alden Knight

The schedule of Solunar Periods as printed below has been taken from John Alden Knight's Solunar Tables. Plan your days so that you will be fishing in good territory these times if you wish to find the best sport that each day has to offer.

TODAY

Minor	Major	Minor	Major
6:15	12:05	6:50	12:35

TOMORROW

Minor	Major	Minor	Major
7:05	12:55	7:35	1:20

CHIP LYMAN (above) of Baton Rouge, a semifinalist in the 1959 Louisiana Junior Golf Tournament, toured the Bayou DeSiard Country Club course in a practice round yesterday in preparation for the third annual meet here next week. Lyman was ousted from last year's tourney by Russ Gaudin of Baton Rouge who went on to take the title. (Staff photo by Bill Coleman)

Phils Trim Cards, Stretch Streak To 6

PHILADELPHIA (AP) — The Philadelphia Phillies extended their winning streak to six games Friday night with a 4-3 decision over the St. Louis Cardinals.

It is the Phillies' longest winning streak since the 1958 season.

Robin Roberts checked the Redbirds with seven hits—five of the in the first two innings—for his third consecutive mound success and fourth of the campaign.

ST. LOUIS	ab	r	h	bi	PHILADELPHIA	ab	r	h	bi
Javier 2b	3	1	1	0	Lepcio 3b	1	1	0	0
dCrowe	1	0	1	0	fMorgan	1	0	0	0
eGibson	0	0	0	0	Malkmus 3b	0	0	0	0
Gram'as 2b	0	0	0	0	DelGreco cf	1	1	0	0
Cunn'h'm rf	4	0	1	0	aG'zalez cf	2	0	0	0
White b	3	0	0	1	Taylor 2b	4	1	2	0
Boyer 3b	4	1	1	1	Wall lf	2	1	1	1
Musial lf	4	0	1	0	bCurry lf	2	0	0	0
gGlenn	0	0	0	0	Walters rf	3	0	1	2
Spencer ss	4	0	0	0	Herrera 1b	2	0	1	0
Flood cf	3	1	1	0	Neeman c	2	0	1	0
Smith c	3	0	1	1	Amaro ss	3	0	2	1
Sadecki p	1	0	0	0	Roberts p	4	0	0	0
Broglio p	1	0	0	0					
cMoryn	1	0	0	0					
McDaniel p	0	0	0	0					
Totals	32	3	7	3	Totals	24	4	8	4

a-Fied out for DelGreco in 4th; b-Struck out for Wall in 5th; c-Struck out for Broglio in 8th; d-Doubled for Javier in 8th; e-Ran for Crowe in 8th; f-Lined out for Lepcio in 8th; g-Ran for Musial in 9th.

St. Louis	210 000 000—3
Philadelphia	300 010 00x—4

E—None. PO-A—St. Louis 24-10, Philadelphia 27-13. DP—Walters, Herrera; Amaro and Taylor; Boyer, Javier and White. LOP—St. Louis 3, Philadelphia 9. 2B—Smith, Taylor 2, Crowe. HR—Boyer. S—Neeman. SF—Walters, White.

	IP	H	R	ER	BB	SO
Sadecki	3 2-3	4	3	3	6	1
Broglio (L, 5-3)	3 1-3	4	1	1	0	3
McDaniel	1	0	0	0	2	1
Roberts (W, 4-7)	9	7	3	3	0	3

U—Barlick, Jackowski, Landes, Pelekoudas. T—2:28. A—14,489.

REDS BOW, 5-3

Mays Clouts 2 As Giants Win

CINCINNATI (AP) — Willie Mays' one-man offense and the relief pitching of Johnny Antonelli helped give San Francisco's Giants a 5-3 decision over Cincinnati Friday night.

Mays' two home runs headed a nine-hit attack by the Giants—smarting after four straight losses to Milwaukee.

Antonelli had to strangle a ninth inning Cincinnati uprising to nail down Mike McCormick's first victory over Cincinnati this year.

Antonelli took over with two Reds on base and nobody out. Lynch to hit into a doubleplay. One run scored when he got Jerry then Ed Bailey flied out to end the game.

McCormick had doled out only six hits up to the ninth when a walk and a singled forced Manager Tom Sheehan to call for a fireman.

Mays' first homer broke a 2-2 tie in the sixth. His second wrapped up Giant scoring in the eighth. He also scored on a double steal.

Willie Kirkland also homered for the Giants.

After a swap of two runs apiece in the first inning, it was a stalemate until the sixth.

Mays had singled in the first run and after Kirkland singled, scored from third on a double steal.

Cincinnati matched that in the first with Eddie Kasko's single and Gus Bell's home run.

SAN FRANCISCO	ab	r	h	bi	CINCINNATI	ab	r	h	bi
Blas'ame 2b	4	1	1	0	Kasko 3b	3	0	1	0
Davenp't 3b	4	0	0	0	Pinson cf	4	1	0	0
Mays cf	4	3	3	3	Bell rf	4	1	3	2
Kirkland rf	4	1	3	1	Post lf	4	0	0	0
Cepeda lf	4	0	0	0	Robinson 1b	3	0	1	0
Long 1b	3	0	1	0	Dotterer c	3	0	0	0
M'rsh'l 1b	0	0	0	0	bLockman	0	1	0	0
Schmidt c	4	0	0	0	McMillan ss	4	0	2	0
Bressoud ss	4	0	1	0	Chacon 2b	3	0	0	0
McC'mick p	3	0	0	0	cLynch	1	0	0	0
Antonelli p	0	0	0	0	Hook p	1	0	0	0
					aJones	1	0	0	0
					Grim p	0	0	0	0
					dBailey	1	0	0	0
Totals	34	5	9	4	Totals	32	3	7	2

A—Grounded out for Hook in 7th; B—Ran for Dotterer in 9th; C—Grounded into doubleplay for Chacon in 9th; D—Popped out for Grim in 9th.

San Francisco	200 002010—5
Cincinnati	200 000 001—3

E—McCormick, McMillan. PO-A—San Francisco 27-8, Cincinnati 27-10. DP—Blasingame, Bressoud and Marshall. LOB—San Francisco 4, Cincinnati 6.

3B—Robinson. HR—Mays 2, Kirkland, Bell. SB—Mays, Kirkland. S—McCormick, Hook.

	IP	H	R	ER	BB	SO
xMcC'm'k (W, 9-3)	8	7	3	3	3	2
Antonelli	1	0	0	0	0	0
Hook (L, 6-6)	7	7	4	4	1	2
Grim	2	2	1	1	0	2

x-Faced 2 men in 9th.
U-Conlan, Burkhart, Vargo, Donatelli. T-2:24. A-19,458.

Football League Outlaws Raids On Undergrads

DALLAS (AP) — Commissioner Joe Foss of the American Football League said Friday college undergraduates will not be signed by his league in the future.

Two undergraduates, Ernie White of Ohio State and Jack Sherer of Miami already are signed to contracts, White by the Los Angeles Chargers and Sherer by the New York Titans. They will be allowed to play, Foss said, but there will be no more such signings.

The league, said Foss, will follow the rule that says players may not be signed until their college classes graduated.

Foss said he will not approve Charger contracts with two other undergraduates — Frank Nix of Georgia Tech and Jack Esp..ship of Florida State.

Bavasi Says LA To Stick With Alston

LOS ANGELES (AP)—The front office hasn't given up on Manager Walt Alston of the tail-spinning Los Angeles Dodgers the way the Giants did on Bill Rigney. In fact, it's taking the blame.

"What happened to the club isn't Walter's fault," General Manager Buzzie Bavasi said Friday, "it's mine."

He added before leaving for Milwaukee and a strategy meeting with the Dodger coaching staff that he thinks San Francisco acted too hastily in firing Rigney and naming a temporary replacement when his club was still near the top of the National League.

"I never like to see an interim manager," Bavasi said. "Players don't respect such a man, assuming he could be gone before the next windstorm at Candlestick."

The Dodgers are 11 games out of first place and just ½ from the celler. But Alston stays, Bavasi said.

"We have no intention of quitting on Alston," he said. "Walter hasn't hit a home run or made an error for us yet."

"I thought I had given Walter a club which could win easily," Bavasi said, "but obviously I was wrong. Fact that we have five regulars hitting under .250 is the proof. Maybe we should move the Spokane club in here and the Dodgers up the Northwest."

The Dodgers farm club at Spokane is leading the Pacific Coast League.

Bavasi said he's all in favor of the chewing-out that Alston gave the players in a closed-door dressing room meeting Tuesday night in Cincinnati.

"It was a long time coming," Bavasi said. He should have done it sooner.

"They deserve a roasting because they haven't been playing up to their skills."

Beman, Smith Reach NCAA Links Finals

COLORADO SPRINGS, Colo., (AP)—Defending champion Dick Crawford of Houston conquered Dean Beman of Maryland 1-up in 38 holes and Steve Smith of Stanford edged Gene Hansen of Minnesota 2 and 1 Friday in the 36-hole semifinals of the NCAA Golf Championships.

Crawford, victorious in his second extra-hole match of the week-long tourney, plays Smith for the title Saturday in a 36-hole match over the 7,035 yard, par 36-35—71 Broadmoor Course.

Beman, 3-down after the morning 18, battled back with subpar golf in the afternoon to square the match for the first time on the 31st hole with a 20-foot putt for a birdie 3.

Beman took a 1-up lead with a 10-foot putt for a birdie 3 on the 35th hole but on the 36th his tee shot went into the rough and his approach landed in sand to the right of the green. He lost it with a bogey 5 as Crawford reached the green in 2 and two-putted for a par.

On the decisive 350-yard 38th hole, Beman overshot the green and chipped back short for a bogey. Crawford got his par 4 with two putts from 16 feet.

Smith, winner over National Amateur champion Jack Nicklaus in the third round, conquered Hansen with sharper putting. They traded the lead once on the morning round before Hansen went down on the 18th where his approach shot was short and he took a bogey 5. Smith never trailed during the afternoon round.

Doug Jones Gets Nod Over Clay

NEW YORK (AP)—Doug Jones, unbeaten New York light heavyweight, hammered out a split 10-round decision over Von Clay of Philadelphia at St. Nicholas Arena Friday night.

Jones, fifth-ranked contender in the National Boxing Assn. listings, weighed 177 to 174¾ for Clay.

Bob Anderson

GOODBYE INGO

Despite the briefness of his reign, a little short of a year, Ingemar Johansson was an excellent heavyweight champion. He is handsome, personable, has a beautiful fiancee and is not afraid of people.

Ingo created an interest in boxing and added color to a division that has had little since the retirement of Rocky Marciano. He was a fine champion.

But in order to be a great champion, one must retain the championship. This is the top requirement and in this the Swedish gladiator has failed. Perhaps he will win back the title, a possibility that appears dim in the light of Monday's events, but if he does not he will be just another ex-champion and his acting ability, his mastery of the cha cha, his charming family and his lovely companion will not change matters.

It's very possible that Johansson will retire if he does not regain the title in the return bout. The Swede could probably beat most of the heavyweights around but fighters have an alarming tendancy of going down fast after losing titles or taking bad beatings.

There are few situations more sad than a former champion reduced to a human punching bag. Johansson, being independently well off, is not likely to hang around collecting bruises because he needs the money.

So we have, for the time being at least, Floyd Patterson as champion. During his first reign he wasn't a good one but indications are he'll live up to the name his second time around.

Personality - wise, Floyd can't compete with Johansson. The current titlist is modest to the point of meekness, soft spoken and shy. In other words, an introvert while Johansson is an extrovert.

But boxing fans do not expect champions to all have personality plus but they expect them to fight well and often. Floyd did not fight too often and most of his opponents were such that nobody really knew whether he fought well or not. Pete Radamacher and Brian London were hardly tigers.

In Patterson's defense, let it be said that the heavyweight division has not been blessed with an over - supply of good challengers for some time now. Also, Floyd's Svnegali, Cus D'Amato, had a lot more to do with Patterson's lack of popularity than the fighter himself.

Cus, an arrogant gentleman who seemed to act as if he were to control the division and was engaged in a running feud with the International Boxing Club until the dissolution of that organization. Cus, you will remember, would not let Floyd fight any boxer connected with the IBC, a situation which put a title fight beyond the reach of practically every challenger.

With the IBC gone and D'Amato banned by the New York Athletic Commission, Patterson is now free to fight any boxer he chooses. And, going by his post-fight statements, he intends to take on all comers after giving Ingemar a third fight. As he says, he's going to be a "real champion."

All in all, things are looking up in the heavyweight division.

SHORT SHOTS

SPEARSVILLE COACH Frank Futch reports that former all-stater Ike Futch is hitting .367 with Modesto of the class "C" California State League. Ike, a Yankee farmhand, is playing second and short.

DICKIE CROWE, the ex-Ouachita athlete, is another area boy making good in the California State circuit. Playing with Reno, the Dodger chattel is currently hitting .342 and went 4-5 against Spokane Monday night. Dickie has played most of the season at third but is on second now since the regular Reno keystoner is injured.

OUACHITA ASSISTANT Pat Patterson and wife are the proud parents of a future all American by the name of James Anthony. The youngster was born Sunday at Delhi and weighed in at 7 pounds, 14½ ounces.

MANSON NELSON, the former Ferriday and LSU guard, has been named line coach at Baton Rouge's Robert E. Lee High School. Nelson was recently injured in an automobile accident but is recovering.

CUBS LOSE 8TH IN ROW

Mizell Ramrods Pirate Triumph

PITTSBURGH (AP) — Wilmer (Vinegar Bend) Mizell scattered seven hits and drove in a pair of runs for the league-leading Pittsburgh Pirates Friday night as they whipped Chicago 4-1. It was the eighth straight loss for the Cubs.

The victory stretched Pittsburgh's National League lead to 3½ games over second-place Milwaukee as the Braves lost 5-3 to Los Angeles.

Mizell struck out four and walked only two batters in picking up his fourth victory of the year. He has four losses. The only run off the southpaw came in the fifth when Jim Hegan tripled and scored on Jerry Kindall's single.

It was the first complete game this season for Mizell, who came to the Pirates several weeks ago in a trade with St. Louis.

Chicago starter Dick Ellsworth (3-5) pitched six innings, gave up nine hits and all four Pirate runs.

The Pirates picked up two runs off Ellsworth in the second on singles by Gino Cimoli, Don Hoak and Mizell. They racked him for two more in the sixth on singles by Cimoli, Bill Mazeroski and Mizell and an intentional walk.

Joe Schaffenoth pitched the last two frames for the Cubs, allowing one hit. He walked three and fanned two.

A foul tip off Kindall's bat in the seventh caused an argument. Plate Umpire Dusty Boggess ruled Pirate catcher Hal Smith caught the ball on the fly for an out. Cub Manager Lou Boudreau argued that Smith trapped the ball.

The Cubs' Frank Thomas, who was on second, was ejected from the game for arguing about the call with Umpire Vinnie Smith.

CHICAGO	ab	r	h	bi	PITTSBURGH	ab	r	h	bi
Ashburn cf	4	0	2	0	C'st'ph'r lf	4	0	0	0
Will rf	4	0	0	0	Virdon cf	1	0	0	0
Banks ss	4	0	1	0	Groat ss	2	0	0	0
Gernert 1b	4	0	0	0	Clemente rf	4	0	3	0
Thomas lf	3	0	1	0	Stuart 1b	4	0	0	0
aAltman lf	0	0	0	0	Nelson 1b	0	0	0	0
Zimmer 3b	3	0	0	0	Cimoli cf-lf	3	2	2	0
Hegan c	4	1	1	0	Smith c	2	0	0	0
Kindall 2b	4	0	2	1	Hoak 3b	3	1	2	1
Ellsw'th p	2	0	0	0	M'zer'ski 2b	4	1	1	1
bAverill	1	0	0	0	Mizell p	4	0	2	2
Sc'fern'h p	0	0	0	0					
Totals	33	1	7	1	Totals	31	4	10	4

a-Ran for Thomas in 7th; b-Grounded into force out for Ellsworth in 7th.

Chicago	000 010 000—1
Pittsburgh	020 002 00x—4

E—Hegan. PO-A—Chicago 24-12, Pittsburgh 27-9. DP—Hoak, Mazeroski and Stuart. LOB—Chicago 7, Pittsburgh 9. 2B—Kindall. 3B—Hegan. SB—Clemente.

	IP	H	R	ER	BB	SO
Ells'th (L, 3-5)	6	9	4	4	3	5
Schaffernoth	2	1	0	0	3	2
Mizell (W, 4-4)	9	7	1	1	2	4

U—Boggess, Gorman, Smith, Sudol. T—2:18. A—28,137.

Little Boys

Willie Johnson went on a batting rampage, socking two homers, a double and a single in four trips to lead People's Loan past Louisiana Power and Light, 13-2. Marvin Smith and Tommy Younse had two hits each for the losers. Ashley and Pearson was the winning battery over Pete Lee and Sutton.

Myers pitched and clubbed a home run and a double as Ouachita Bank squeezed past Farmer-Heard, 6-5, in a nine inning affair. Bill Hunt, the losing moundsman, led his team with a double.

SAM FIRES 68

Snead, Palmer Spark U.S. Into Canada Cup Golf Lead

By WILL GRIMSLEY

PORTMARNOCK, Ireland (AP)—Sam Snead and Arnold Palmer shot the United States into a three-stroke halfway lead as the invalid South Africans faltered and the host Irish surged Friday in the international Canada Cup golf championship.

Snead, 48 and in the twilight of a fantastic winner career, sent the American colors to the front with a 4-under-par 68 which also gave him a tie for the individual lead with Belgium's suave Flory Van Donck, also 48.

This fine exhibition plus a scattershot 71 by Palmer, the U.S. Masters and Open champion, gave the Yanks a team total of 279, three shots better than the Irish who rallied to overtake the sagging South Africans with 282.

South Africa, the first day leader, was in their place at 284, followed by comebacking Australia which snapped back at 286 on a 68 by Kel Nagle and 69 by Pater Thomson. Belgium and surprising Argentina were tied at 287.

In the individual competition, Snead and Van Donck were one shot better than Palmer and South Africa's Gary Player at 140. Player's asthma improved but his golf worsened as he added a nightmarish 75 to his record-smashing first round in both the team and individual competitions.

Snead's round matched that of green-eyed Christy O'Connor, the idol of Ireland, and Nagle's 68 as the best of the day over the picturesque 7,093-yard, par 36-36—72 Portmarnock Course which nestles in a peninsula jutting into the Irish Sea.

An excited but orderly gallery of 15,000 watched the Irish team of O'Connor and Norman Drew forge into the early lead only to have the position wrested from their grasp by the two bull-shouldered Americans.

Snead and Palmer might have been miles in front of the field if they had putted well.

Palmer started his round with two king-sized putts—a 15-footer on the first and 50-footer on the second—and then his blade turned suddenly from blast hot to icy cold. On the seventh and eighth, he left putts dangling at the cup's edge. He missed short ones at the 10th and 13th and three-putted the 15th.

Snead, like a rifle shot from tee to green, didn't sink a sizable putt until the short seventh where he rolled in a 25-footer, then he had to rely on precision iron play for four birdies on the inward nine.

"I told Arnie out there at the 15th that if we were putting we would be nine strokes better," Snead drawled later. "We're lucky to be three strokes ahead the way we were playing around the greens."

Favorites from the outset, the Yanks have now become prohibitive choices for both the individual and team titles. Local bookies, legal here, have closed the books on them. They go out for the third round Saturday at 7:30 a.m., EST, with the Canadians, Stan Leonard and Al Balding.

"THAT'S RIGHT, NO BITE!"

Says LAWRENCE C. IVES, cattleman, entrepreneur, and owner-president of the 273,000 acre Del Valle Cattle Company Ranch near Scottsdale, Arizona.

Mellowest, lightest Bourbon you've ever sipped—because the MELLOW-MASH Process (*exclusive* with Yellowstone) selects for you only the *lightest, mellowest* whiskey, leaves the heavier whiskey vapors behind.

MELLOW-MASH
Yellowstone
The Greatest American Whiskey

KENTUCKY STRAIGHT BOURBON. 86 PROOF & 100 PROOF BOTTLED-IN-BOND DISTILLED & BOTTLED BY YELLOWSTONE DISTILLERY CO. LOUISVILLE—OWENSBORO, KY.

VALUES THAT CAN'T BE BEAT

EXTRA SPECIAL!
Beautifully Upholstered
Lounge and Occasional
CHAIRS
Save Up To
50%

DANISH MODERN
CHAIRS
19.95

DANISH MODERN
SOFAS
69.95

Special Group
LAMPS
7.95

ODD
DINING TABLES
39.50

SIMMONS INNERSPRING
MATTRESS
29.50

EARLY AMERICAN
SOFAS
59.50

7 Piece
DINETTE SUITE
59.00

Solid Oak
BEDROOM GROUP
99.00

Danish Modern
WALNUT BEDROOM GROUP
With Plastic Tops
Regular $279
$199

5 PIECE
Duncan Phyfe
Traditional
MAHOGANY Dining Room
• Buffet • Table
• 6 Chairs
$195

20% TO 40% OFF
On All
FLOOR SAMPLE
SOFAS and **CHAIRS**

MODERN
WALNUT Dining Room Group
(Discontinued Number)
60% OFF

CLOSE OUT!
All Floor Samples
WESTINGHOUSE APPLIANCES

MID - YEAR
Furniture Clearance

SPECIAL PURCHASE WAREHOUSE CLOSE-OUTS
SIMMONS HIDE - A - BEDS
SAVE AS MUCH AS $100 ON EACH!
All Styles-Modern, Traditional, Early American, Etc.

SPECIAL PRICES
Beautiful, New
CARPET

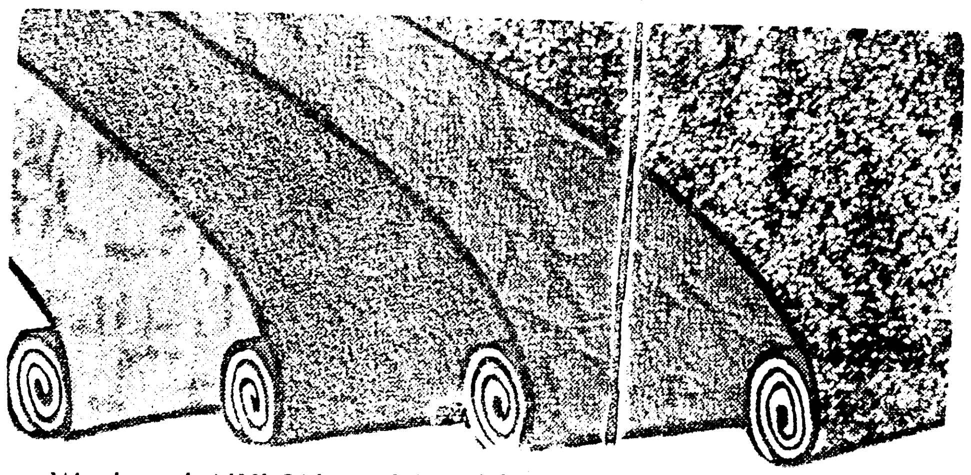

Wool and NYLON BROADLOOMS
A blend of 70% virgin wool for stability of colors and 30% nylon for added wear. Rose beige martini and Roman beige in 12-foot widths. For living area, bedroom, dining room. Orig. 9.95 sq. yd.
Sq.Yd. $4.99

PERFECT QUALITY 12' BROADLOOM
All wool Wiltons, textured uncut twist, twist frieze, cut & uncut Wilton. Short roll. Orig. 7.95 to 10.95 sq. yd.
Sq. Yd. $5.99

100% WOOL WILTON
Truly the luxurious carpet you have always wanted at a budget price. Rose beige, nutria, sandalwood. 12-foot widths. Orig. 9.95 to 14.95 sq. yd.
Sq. Yd. $6.99

COMPARISON PROVES IT'S DIXIE FOR THE BEST VALUES!
You Will Always Find Plenty Of Free Convenient Parking Space On Our Huge Storeside Lot

Special Group
(only 5)
FLOOR SAMPLE
SOFAS
Only
79.50

3 Piece
CURVED
Sectional
SOFA
• Foam Rubber Cushions
• Nylon Cover
$139

Modern Blonde
BEDROOM GROUP
• DOUBLE DRESSER
• BOOKCASE BED
$59

ODD
Duncan Phyfe
DROP-LEAF
DINING TABLES
39.95

Save On
PHILCO
Washers Refrigerators and Freezers

VALUES THAT CAN'T BE BEAT

EXTRA SPECIAL!
Beautifully Upholstered
Lounge and Occasional
CHAIRS
Save Up To—
50%

DANISH MODERN
CHAIRS
19.95

DANISH MODERN
SOFAS
69.95

Special Group
LAMPS
7.95

ODD
DINING TABLES
39.50

SIMMONS INNERSPRING
MATTRESS
29.50

EARLY AMERICAN
SOFAS
59.50

7 Piece
DINETTE SUITE
59.00

Solid Oak
BEDROOM GROUP
99.00

Danish Modern
WALNUT BEDROOM GROUP
With Plastic Tops
Regular $279
$199

8 PIECE
Duncan Phyfe
Traditional
MAHOGANY
Dining Room
• Buffet • Table
• 6 Chairs
$195

20% TO 40% OFF
On All
FLOOR SAMPLE
SOFAS
and
CHAIRS

MODERN
WALNUT
Dining Room
Group
(Discontinued Number)
60% OFF

CLOSE OUT!
All Floor Samples
WESTINGHOUSE APPLIANCES

DIXIE
BEDDING & FURNITURE CO.
CORNER WASHINGTON - NINTH STS.

MID - YEAR
Furniture Clearance

SPECIAL PURCHASE -- WAREHOUSE CLOSE-OUTS
SIMMONS HIDE - A - BEDS
SAVE AS MUCH AS $100 ON EACH!
All Styles-Modern, Traditional, Early American, Etc.

SPECIAL PRICES
Beautiful, New
CARPET

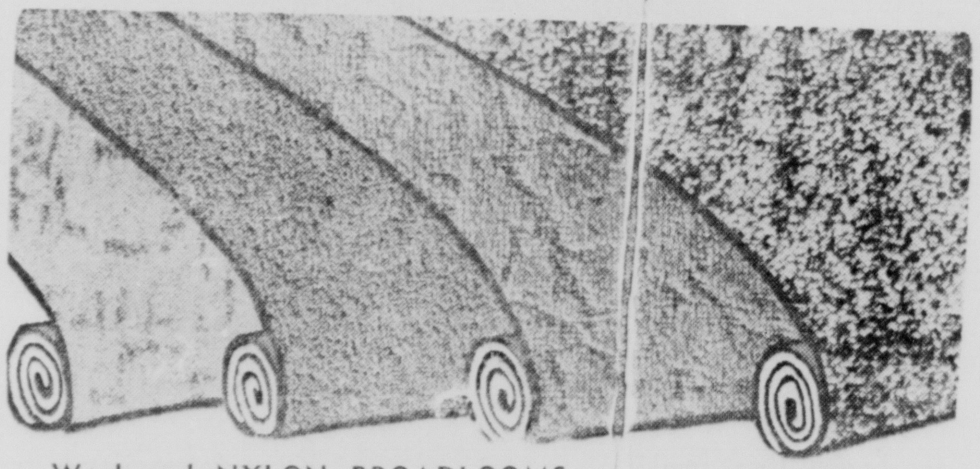

Wool and NYLON BROADLOOMS
A blend of 70% virgin wool for stability of colors and 30% nylon for added wear. Rose beige martini and Roman beige in 12-foot widths. For living area, bedroom, dining room. Orig. 9.95 sq. yd.
Sq. Yd. $4.99

PERFECT QUALITY 12' BROADLOOM
All wool Wiltons, textured uncut twist, twist frieze, cut & uncut Wilton. Short rolls. Orig. 7.95 to 10.95 sq. yd.
Sq. Yd. $5.99

100% WOOL WILTON
Truly the luxurious carpet you have always wanted at a budget price. Rose beige, nutria, sandalwood. 12-foot widths. Orig. 9.95 to 14.95 sq. yd.
Sq. Yd. $6.99

COMPARISON PROVES IT'S DIXIE FOR THE BEST VALUES!
You Will Always Find Plenty Of Free Convenient Parking Space On Our Huge Storeside Lot

Special Group
(only 5)
FLOOR SAMPLE
SOFAS
Only
79.50

3 Piece
CURVED
Sectional
SOFA
• Foam Rubber Cushions
• Nylon Cover
$139

Modern Blonde
BEDROOM GROUP
• DOUBLE DRESSER
• BOOKCASE BED
$59

ODD
Duncan Phyfe
DROP-LEAF
DINING TABLES
39.95

Save On
PHILCO
Washers
Refrigerators
and Freezers

Many Answer Call Of Great Outdoors

Monroe Area Offers Many Attractions

This is the season when the great outdoors beckons, and its charms range from the backyard barbecue pit to camping areas and fish - laden streams.

The pleasures of outdoor living belong to the young as well as to the old, whether they center around family picnic outings and camping trips, or matching skill with hook-shy members of the fish clan.

The Twin Cities and northeast Louisiana areas abound with many beautiful camp sites, fishing and boating streams, and facilities for many other types of outdoor recreation.

CENTER

For those who choose to enjoy outdoor living close to home, activities can center around the backyard barbecue pit. There many an amateur chef can display his culinary talents.

Patio, front yard, porch or park can also be scenes of open - air recreation, with food and games as varied as the weather.

In the domains of fishing and boating, once generally relegated to the males, women have moved into the spotlight and developed considerable skills.

And on the matter of camping, one manufacturer of equipment for such purposes, has offered his observation:

"The bearded, hardtack, and fried saddleback days of the old stag fishing and hunting' trips have faded gently into the mellow glow of yesteryear. Today a new word has invaded this once hallowed and sancitified area of male ruggedness. The word is 'togetherness.' "

It adds this further note of the times:

"Where once range the roar of hearty male laughter now trills the light, happy voices of children. The acrid odor of burned bacon has been replaced with the rich, heady smells of good mom-type cooking. The family has now entered the world of the outdoors, and, in most cases, dad is glad."

COMBINATIONS

Camping trailer boat combinations are seen more often on the highways and byroads to give strong backing to these claims.

If the men have moved over and made room for the rest of the family in outdoor recreation realms once their exclusive domain, how does the male species fare in the cooking department?

A well- known writer, Vivian Brown of Associated Press Newsfeatures, gives this view:

"You can lead a man to the barbecue pit, but can you make him cook? Ah, that is the question. But you can girl, if you'll just tackle the problem head - on with a whole new set of props."

She advised, "Invade the stores for a run - down or inexpensive wares that can fire the amateur chef into instant action. A man likes rugged equipment, not dainty implements and table ware that appeals to the afternoon bridge set."

Then what?

She continues, "When it comes to barbecue grills, let him choose his own. Some prefer hibachis (Japanese grills with wooden bases and handles) that may be brought to the table. Other men like grills that are built into stone walls or set on top of a stone wall. (These require only cinder block enclosure and a grid across the top.) Posh - type grills with every imaginable accessory are available for well - heeled patio cooks."

Steaks, lobster, corn, clams, hotdogs, and a varied and lengthy list of foods, from expensive to inexpensive, were suggested for palate pleasing.

ACCESSORIES

Accessories used may be a simple few, or exotic many, as the writer pointed out.

Unofficial estimates are that one out of every five families on vacation trips, frequent public high, and there's no sign of the trend being reversed. Last year 23 million persons visited the nation's 29 national parks, most of them taking along camping equipment. Conservativve estimates have three million more Americans catching the camping habit by the mid - 1960s."

The trend toward family participation in everything, was cited as one of the reasons behind this camping urge.

The report gave economy as a point, stating that, "The camper, sleeping out and cooking his own food, can save money on skyrocking lodging and restaurant bills. Camping is the next step in the back - to - nature movement, which started with the backyard barbecue pit. Improvement of campsites where they can pitch their tents and fire up the grill without fear of smoking up the neighbors.

A recent news report stated:

"Camping is at an all - time camping equipment and campsites has made camping more attractive."

A dozen or more firms are manufacturing folding camp trailers which can be towed by the family car to the campsite and within five minutes to be transformed to "sleep six persons." These trailers can be purchased for $400 up, or rented from $25 to $45 a week.

FEW HOURS

To some, outdoor living represents taking a few hours away from the rush of business or home events to plunge in the municipal swimming pool, or at a private club pool, or at any of the many spots considered safe for water sports.

Many neighborhood baseball diamonds are beehives of activity, tennis courts and golf links also drew brisk traffic.

Others seek recreation in a spray - flecked boat plying a beautiful stream like the Ouachita River, or in some tree studded bayou.

Skiing also claims many enthusiasts. Some make short strides between spills, while others are followers of the sport on more of a marathon basis, travelling for many miles.

Fishermen come in many assorted sizes and shapes, their equipment and their methods also reflect the broad range of variety. Fishing from the bank, using a pole and line adorned with worm or cricket, or one of the other more common baits, has many followers.

Rod, reel, spinners, and an almost endless fare of lures come in for their share of followers, and the ranks are growing rapidly.

Some of the people who frequent out of the way spots are nature lovers out to enjoy the scenery, watch for rare type birds or unusual plants.

Photographers, amateur and professional, follow all facets of outdoor interest, and their pursuits are recorded for posterity in albums, on walls of dens, and in the pages of many newspapers and other publications.

For the youngsters outdoor living means day camps, more trips to the playgrounds, and use of swings, and other outside the house equipment designed for their use.

For the tiny tots, summer days mean many happy hours at the sand box, or enjoying a romp with the family dog, or the sunny chatter that is known only to them.

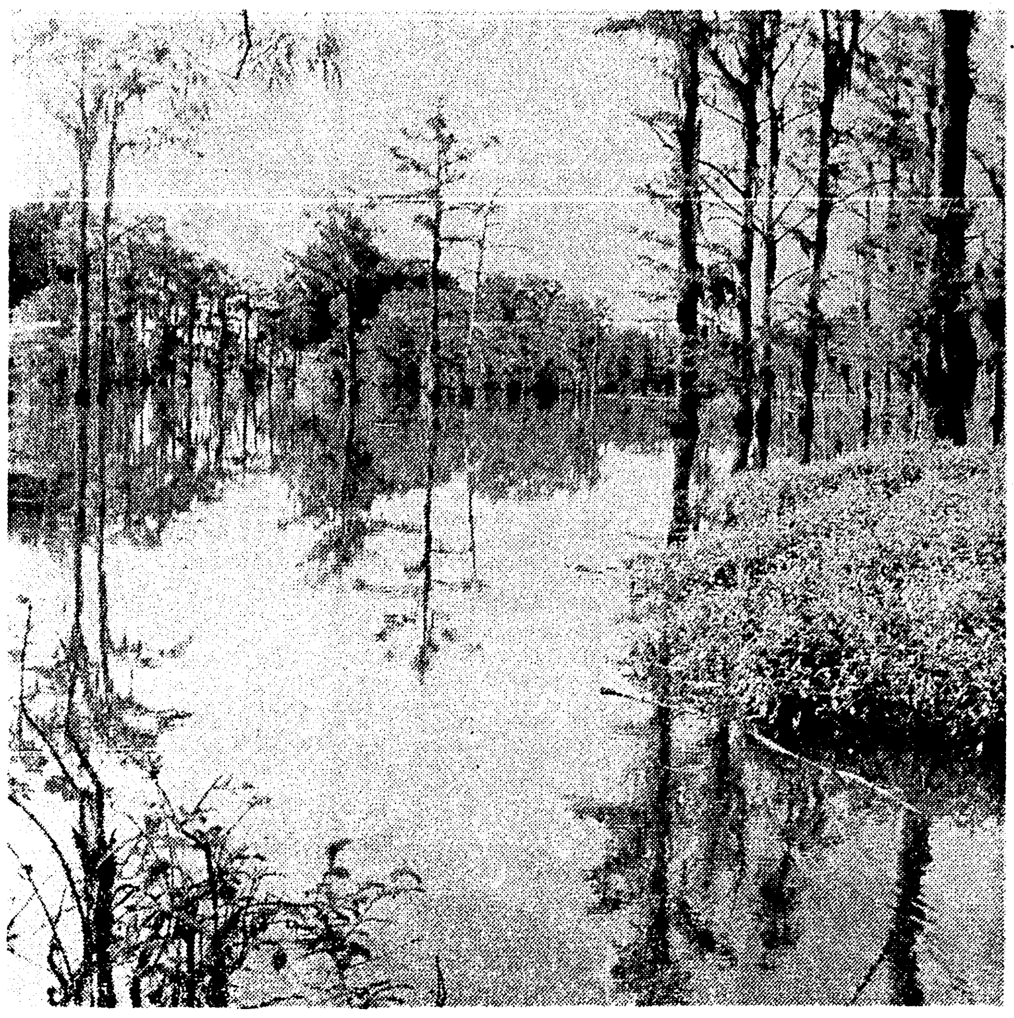

BAYOU DeSIARD offers a study in reflections in this scene near Monroe. Many area residents seek out such spots as this for boating and fishing. (Staff Photo)

LOVELY ANGLER, Kathy Talton, 204 Sherrouse, heads for a spot where the finny creatures of the watery depths are reported to be thriving in abundance. The scene is at the fish hatchery near Monroe. (Staff Photo by John Fogleman)

PICNIC COOLER SHELF

Set chilled canned soft drinks in the bottom of steel picnic cooler; add ice or frozen coolant cans and set picnic foods on top of this "shelf." The cans are lightweight and non-returnable, so they may be left in the nearest waste barrel. Nothing to carry home at the end of the day.

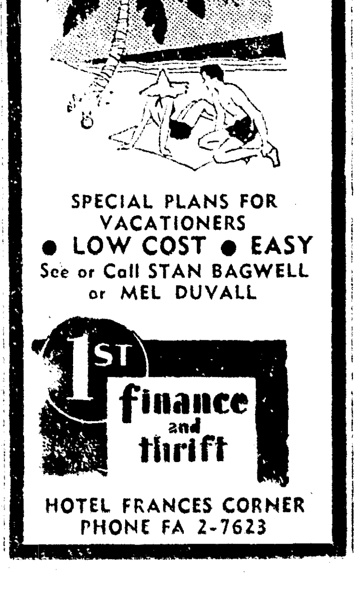

Many Answer Call Of Great Outdoors

BETTER SUMMER LIVING SECTION

Monroe Area Offers Many Attractions

This is the season when the great outdoors beckons, and its charms range from the backyard barbecue pit to camping areas and fish - laden streams.

The pleasures of outdoor living belong to the young as well as to the old, whether they center around family picnic outings and camping trips, or matching skill with hook-shy members of the fish clan.

The Twin Cities and northeast Louisiana areas abound with many beautiful camp sites, fishing and boating streams, and facilities for many other types of outdoor recreation.

CENTER

For those who choose to enjoy outdoor living close to home, activities can center around the backyard barbecue pit. There many an amateur chef can display his culinary talents.

Patio, front yard, porch or park can also be scenes of open - air recreation, with food and games as varied as the weather.

In the domains of fishing and boating, once generally relegated to the males, women have moved into the spotlight and developed considerable skills.

And on the matter of camping, one manufacturer of equipment for such purposes, has offered this observation:

"The bearded, hardtack, and fried saddleback days of the old 'stag fishing and hunting' trips have faded gently into the mellow glow of yesteryear. Today a new word has invaded this once hallowed and sancitified area of male ruggedness. The word is 'togetherness.' "

It adds this further note of the times:

"Where once range the roar of hearty male laughter now trills the light, happy voices of children. The acrid odor of burned bacon has been replaced with the rich, heady smells of good mom-type cooking. The family has now entered the world of the outdoors, and, in most cases, dad is glad."

COMBINATIONS

Camping trailer boat combinations are seen more often on the highways and byroads to give strong backing to these claims.

If the men have moved over and made room for the rest of the family in outdoor recreation realms once their exclusive domain, how does the male species fare in the cooking department?

A well- known writer, Vivian Brown of Associated Press Newsfeatures, gives this view:

"You can lead a man to the barbecue pit, but can you make him cook? Ah, that is the question. But you can girl, if you'll just tackle the problem head - on with a whole new set of props."

She advised, "Invade the stores for a run - down or inexpensive wares that can fire the amateur chef into instant action. A man likes rugged equipment, not dainty implements and table ware that appeals to the afternoon bridge set."

Then what?

She continues, "When it comes to barbecue grills, let him choose his own. Some prefer hibachis (Japanese grills with wooden bases and handles) that may be brought to the table. Other men like grills that are built into stone walls or set on top of a stone wall. (These require only cinder block enclosure and a grid across the top.; Posh - type grills with every imaginable accessory are available for well - heeled patio cooks."

Steaks, lobster, corn, clams, hotdogs, and a varied and lengthy list of foods, from expensive to inexpensive, were suggested for palate pleasing.

ACCESSORIES

Accessories used may be a simple few, or exotic many, as the writer pointed out.

Unofficial estimates are that one out of every five families on vacation trips, frequent public high, and there's no sign of the trend being reversed. Last year 23 million persons visited the nation's 29 national parks, most of them taking along camping equipment. Conservativve estimates have three million more Americans catching the camping habit by the mid - 1960s."

The trend toward family participation in everything, was cited as one of the reasons behind this camping urge.

The report gave economy as a point, stating that, "The camper, sleeping out and cooking his own food, can save money on skyrocking lodging and restaurant bills. Camping is the next step in the back - to - nature movement, which started with the backyard barbecue pit. Improvement of campsites where they can pitch their tents and fire up the grill without fear of smoking up the neighbors.

A recent news report stated:

"Camping is at an all - time camping equipment and campsites has made camping more attractive."

A dozen or more firms are manufacturing folding camp trailers which can be towed by the family car to the campsite and within five minutes to be transformed to "sleep six persons." These trailers can be purchased for $400 up, or rented from $25 to $45 a week.

FEW HOURS

To some, outdoor living represents taking a few hours away from the rush of business or home events to plunge in the municipal swimming pool, or at a private club pool, or at any of the many spots considered safe for water sports.

Many neighborhood baseball diamonds are beehives of activity, tennis courts and golf links also drew brisk traffic.

Others seek recreation in a spray - flecked boat plying a beautiful stream like the Ouachita River, or in some tree studded bayou.

Skiing also claims many enthusiasts. Some make short strides between spills, while others are followers of the sport on more of a marathon basis, travelling for many miles.

Fishermen come in many assorted sizes and shapes, their equipment and their methods also reflect the broad range of variety. Fishing from the bank, using a pole and line adorned with worm or cricket, or one of the other more common baits, has many followers.

Rod, reel, spinners, and an almost endless fare of lures come in for their share of followers, and the ranks are growing rapidly.

Some of the people who frequent out of the way spots are nature lovers out to enjoy the scenery, watch for rare type birds or unusual plants.

Photographers, amateur and professional, follow all facets of outdoor interest, and their pursuits are recorded for posterity in albums, on walls of dens, and in the pages of many newspapers and other publications.

For the youngsters outdoor living means day camps, more trips to the playgrounds, and use of swings, and other outside the house equipment designed for their use.

For the tiny tots, summer days mean many happy hours at the sand box, or enjoying a romp with the family dog, or the sunny chatter that is known only to them.

BAYOU DeSIARD offers a study in reflections in this scene near Monroe. Many area residents seek out such spots as this for boating and fishing. (Staff Photo)

LOVELY ANGLER, Kathy Talton, 204 Sherrouse, heads for a spot where the finny creatures of the watery depths are reported to be thriving in abundance. The scene is at the fish hatchery near Monroe. (Staff Photo by John Fogleman)

PICNIC COOLER SHELF

Set chilled canned soft drinks in the bottom of steel picnic cooler; add ice or frozen coolant cans and set picnic foods on top of this "shelf." The cans are lightweight and non-returnable, so they may be left in the nearest waste barrel. Nothing to carry home at the end of the day.

Live Better This Summer

ENJOY Outdoor Living

IN COOL Comfortable CLOTHES FROM HADDAD'S

Take The Simmer Out of Summer!

SUITS by Gramercy Park Wash & Wear $37.95 others from $29.75

Swim Trunks $2.98

WALKING SHORTS $3.95 Some are Wash & Wear

KNIT SHIRTS $2.98 to $6.95

IVY SLACKS by Levi & Sledge $4.95

Boys Sport Shirts by Tom Sawyer $1.95 to $2.98 Wash & Wear

BOYS' Camp Shorts & Knit Shirts Khaki Shirts $2.25 up Knit Shorts $1.69 up

HADDAD'S

"Better Clothes For Less Money"

FREE Storeside Parking

North 5th At Pine (Haddad Corner) FA 3-3321

VACATION CASH

SPECIAL PLANS FOR VACATIONERS

• LOW COST • EASY

See or Call STAN BAGWELL or MEL DUVALL

1ST finance and thrift

HOTEL FRANCES CORNER

PHONE FA 2-7623

LIVE BETTER THIS SUMMER with AIR CONDITIONING

Thinline G.E. DELUXE AIR CONDITIONER

Your Biggest Bargain in Comfort

* Easy Action Rotary Controls
* 2-Speed Fan
* 5-Year Written Protection Plan
* Installation Flexibility
* Automatic Temperature Control

9,000 BTU Model R461 (230 Volts) also available.

SAVE 10% Federal Excise Tax!

PRICES START AT... $168.00 EASY TERMS

SUMMER SPECIAL! 24" ROLL ABOUT BAR-B-QUE GRILL A REAL HOT BUY

Reg. $24.95

NOW... $16.88

YOU ALWAYS SAVE at...

Sam Thomas APPLIANCES

EASY TERMS FA 5-3383 FA 5-5272

• "McLEMORE'S SHOPPING CENTER, WEST MONROE

PLENTY FREE PARKING

"Friendliest store in this area"

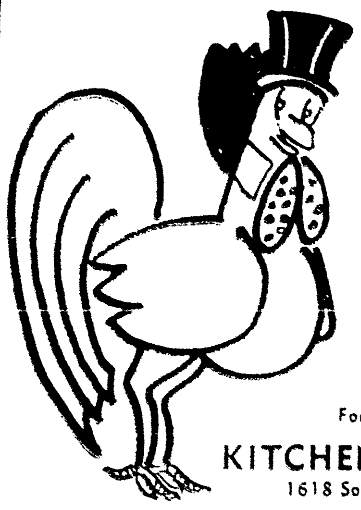

BROASTED CHICKEN

For EATIN' OUT OR FEASTIN' IN

chicken what am— and that ain't ham

Call FA 2-7642
For One or 100 Ready To Eat

KITCHEN-ET DRIVE IN
1618 South 2nd Street, Monroe

the Woman's Shop
BELLA SCHERCK DAVIDSON INC.

For Cool, Summer Comfort

Colorful SUN-DRESS
Gay And Happy
As Summer Itself **11.95**

Board the cotton bandwagon in the onward march to summer! A top summer fashion, this charming sun dress with lined bodice and its own petticoat. Gay, colorful splash print of bronze/yellow and lilac/rose. Sizes 7-13.

ON NORTH LOUISIANA SCENE

Cheniere Lake Being Developed Into Major Center Of Recreation

IT TOOK A 10-MINUTE struggle, but 11-year-old Harry Smith of 607 Rochelle, Monroe, landed this five-pound bass hooked in a farm pond near Ruston. He used rod, reel and worm bait. He is the son of Mr. and Mrs. A. R. Smith. (Staff Photo by Ben Bradford)

Cheniere Lake, now controlled by the people of Ouachita parish for about a year, is in the process of being developed into one of north Louisiana's main recreation spots.

Cheniere, a man-made lake created about 16 years ago, is north central Louisiana's biggest lake and will remain so until completion of the D'Arbonne Lake project that will take in chiefly Lincoln and Union parish sections of Bayou D'Arbonne.

About a year ago taxpayers of Ouachita voted a tax measure to purchase Cheniere Lake from the Dixie Lumber Company which had years before permitted creation of the lake on its lands in the Cheniere creek area through contract with the state wild life interests.

OWNERSHIP

The lake is now publicly owned although much of the shoreline property is privately owned.

Since the recent purchase of this body of water, along with several acreage plots around its shores, parish officials have created a Cheniere Lake commission that is busy developing in the lake's park areas.

The lake's recreation facilities have not reached their full potential, but work is progressing steadily and continually is offering improvements — an example of which is that part designated as "area four" where picnic tables and benches have been installed, the grounds landscaped and sodded. Other areas are on the schedule for improvements as soon as possible.

LENGTH

Cheniere is roughly six miles long and nearly three miles wide in spots. It's a heavily timbered lake, but there is lots of open water. The trees shade much of Cheniere's water, furnishing plenty of shade in the heat of summer for the fishermen.

A mile and a quarter of earthen dam with concrete spillway impounded the waters of little Cheniere creek to create this lake which is only a few minutes drive from the downtown area of Monroe and West Monroe. Boat camps are located at several points for the fishermen, some are commercial operations, and some, like the old Brantley's Boat Landing at the spillway, are now public property and available for free boat launching.

All the popular fish — bass, bream, "specs," cat — are produced by Cheniere which also offers duck hunting in the winter.

KIDS LIKE BATH

The kiddies would enjoy their own backyard shower. It would be easy with steel pipe to rig up a shower almost anywhere in the backyard. All you need to do is to run the pipe from the basement or utility room to the location for the shower.

INVADED BY WOMEN

Great Art Of Fishing Is Expanding Domain

By VIVIAN BROWN
AP Newfeatures Writer

If you haven't visited a sports shop to buy a "Royal Coachman," a "Parmachene Belle" or a spinning reel, you're just not living girl.

The 1960 teen-ager is up on her reels, rods and fishing lures. She doesn't limit her interest to spectator sports, watching the school hero make a touchdown or a home run. The big deal is sports that were formerly thought of as boy territory.

Modern girls do not sit home waiting for their men to bring home the trout. They are out fishing with the boys, or fishing alone for the sheer joy of it.

Typical of many young girls who enjoy fishing as much as they enjoy dressing up for dances is pretty Dede Stearns Barney, 20, who lives in Fayetteville, N.C., while husband Phil is stationed with the Army. In between catching a tarpon and a shark at Bahia Honda, Fla., in the Keys, Dede explained:

WONDERFUL

"The wonderful thing about fishing is that women do not need to be athletic to enjoy it. It is one sport that woman can enjoy without having well - developed muscles."

Dede was active in sports, playing field hockey, basketball, tennis and baseball at Oxford School in Hartford, Conn., but she's more interested in active sports her husband enjoys.

"I've been trout fishing in Colorado and I've been duck hunting at Currituck Sound," she says, "and I don't think this outdoor life can be surpassed for real entertainment and pleasure."

Honey - blonde Dede had the entertainment on this trip — she raised six tarpon, 10 sharks and a score of Jacks. She credits her parents, George and Barbara Stearns of Pine Orchard, Conn., for whetting her interest in the piscatorial pleasures.

"I saw the companionship people can have fishing together by watching dad and mom. Women do not sit home and pine away these days while a beau or husband goes off with a dry fly or mullet to keep him company. She goes along with him."

Dick Rode, captain of the fishing boat Ballyhoo, pointed out that more young people than ever are interested in fishing, and more women than ever. "Sometimes, it seems to me that they outnumber men, because it appears that they catch more fish," he says.

One of the new outdoor excursions favored by some young people is a fishing trip. They rent a boat, bring a picnic lunch, have time periods in fishing chairs. It is a made - to - order day for teenagers, complete with conviviality, excitement, suntan and swimming.

License Fees Apply To Some Anglers In State

Louisiana's lakes and streams are open for sports fishing any month of the year, but state residents using a rod and reel and artificial lure are required to purchase a license at $1 per year.

Out-of-state anglers can get a seven-day trip license for $2, or pay $5 for the year from January 1. Anglers under 16 years of age are not required to purchase a license.

Resident anglers who have reached their 60th birthday can get a fishing-hunting permit that does not require a license fee.

Now showing... the 1960 Scotts!

SCOTT'S GOT IT!

Here are just 2 of 9 great Scotts

New 60 hp Scott saves 1/3 on fuel

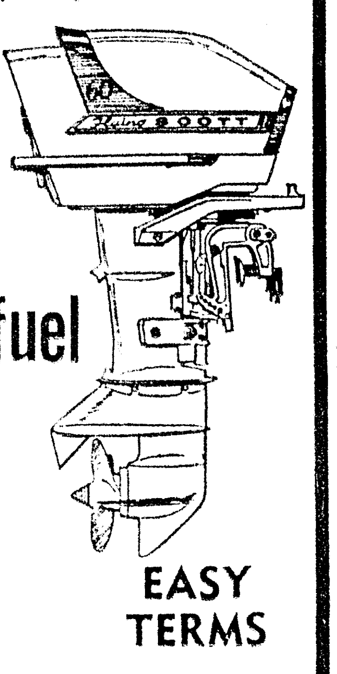

New fixed-jet carburetors pre-set for top efficiency! Now exclusive on Scott-built "60's" at no extra cost: new sports car tachometer for boat dashboard to indicate correct throttle setting!

EASY TERMS

GREAT SCOTT! SCOTT'S GOT IT!

New 7.5 hp fishing Scott only 30" high 36 lbs. light!

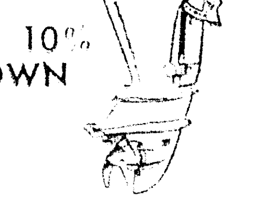

Portage-ability you've never dreamed of in a motor of this power! 100% weedless, too! First outboard truly created for fishing!

Only 10% DOWN

Great Scott! Scott's got it! And we've got Scotts!

Twin City PONTIAC Inc. PONTIAC
FA 5-4652
1909 LOUISVILLE - MONROE Louisiana
● MARINE DIVISION ●

Enjoy Summer Living...
WITH NEW
CUSTOM DESIGN G. E. T V
DRAMATIC NEW DIMENSION IN TV STYLING!!

Look At These Features
- ★ Three Hour Timer Convenience
- ★ It will hang on the wall, on a pole or on a table.
- ★ Full Fidelity up front sound.
- ★ Up front controls
- ★ Built in telescopic antenna
- ★ New High Powered console, chassis, full power transformer.

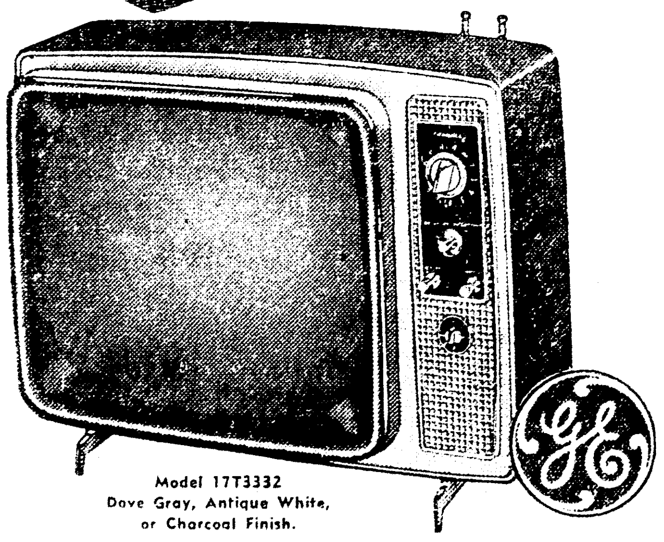

Model 17T3332
Dove Gray, Antique White, or Charcoal Finish.

AND IT'S ONLY **$2.00** A Week

APPLIANCE CENTER
CALVERT FRANTOM, Owner
1020 N. 4th, Monroe
Free Parking FA 3-4427

Protect Your Outdoor Living Space with a
KOOL-VENT Aluminum Awnings **Pan-L-Patio!**

This Beautiful New Long Life Aluminum Patio Cover Will Blend with Your Architecture

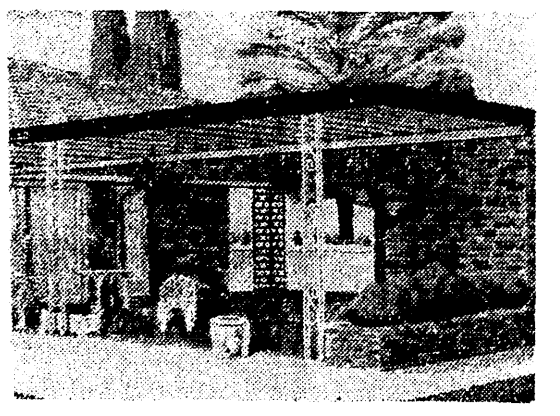

- 10 Year Paint Guarantee
- Long, Level Design
- Wide Ornamental Facing
- Built-in Rain Gutter
- FREE ESTIMATES
- No Money Down
- 36 Mos. To Pay

Approved by architects for the Finest Homes and Institutions. Made any size.

KOOL-VENT Awning Co.
917 Louisville Ave., Monroe, La. Ph. FA 2-0274
Please send me complete information on your Long Life Aluminum Patio Cover without obligation.
NAME
ADDRESS
CITY PHONE

Oh, boy!...
"Mr." Cola is here!
My daddy's bringing a carton home tonight!

16 oz.
Serves three people instead of one!
(Taste the difference!)

Distributed in Monroe Area By:
Orange Crush Bottling Co.

"Mr." Cola

BROASTED CHICKEN

For EATIN' OUT OR FEASTIN' IN

chicken what am— and that ain't ham

Call FA 2-7642

For One or 100 Ready To Eat

KITCHEN-ET DRIVE IN

1618 South 2nd Street, Monroe

ON NORTH LOUISIANA SCENE

Cheniere Lake Being Developed Into Major Center Of Recreation

IT TOOK A 10-MINUTE struggle, but 11-year-old Harry Smith of 607 Rochelle, Monroe, landed this five-pound bass hooked in a farm pond near Ruston. He used rod, reel and worm bait. He is the son of Mr. and Mrs. A. R. Smith. (Staff Photo by Ben Bradford)

Cheniere Lake, now controlled by the people of Ouachita parish for about a year, is in the process of being developed into one of north Louisiana's main recreation spots.

Cheniere, a man-made lake created about 16 years ago, is north central Louisiana's biggest lake and will remain so until completion of the D'Arbonne Lake project that will take in chiefly Lincoln and Union parish sections of Bayou D'Arbonne.

About a year ago taxpayers of Ouachita voted a tax measure to purchase Cheniere Lake from the Dixie Lumber Company which had years before permitted creation of the lake on its lands in the Cheniere creek area through contract with the state wild life interests.

OWNERSHIP

The lake is now publicly owned although much of the shoreline property is privately owned.

Since the recent purchase of this body of water, along with several acreage plots around its shores, parish officials have created a Cheniere Lake commission that is busy developing in the lake's park areas.

The lake's recreation facilities have not reached their full potential, but work is progressing steadily and continually is offering improvements — an example of which is that part designated as "area four" where picnic tables and benches have been installed, the grounds landscaped and sodded. Other areas are on the schedule for improvements as soon as possible.

LENGTH

Cheniere is roughly six miles long and nearly three miles wide in spots. It's a heavily timbered lake, but there is lots of open water. The trees shade much of Cheniere's water, furnishing plenty of shade in the heat of summer for the fishermen.

A mile and a quarter of earthen dam with concrete spillway impounded the waters of little Cheniere creek to create this lake which is only a few minutes drive from the downtown area of Monroe and West Monroe. Boat camps are located at several points for the fishermen, some are commercial operations, and some, like the old Brantley's Boat Landing at the spillway, are now public property and available for free boat launching.

All the popular fish — bass, bream, "specs," cat — are produced by Cheniere which also offers duck hunting in the winter.

KIDS LIKE BATH

The kiddies would enjoy their own backyard shower. It would be easy with steel pipe to rig up a shower almost anywhere in the backyard. All you need to do is to run the pipe from the basement or utility room to the location for the shower.

INVADED BY WOMEN

Great Art Of Fishing Is Expanding Domain

By VIVIAN BROWN
AP Newfeatures Writer

If you haven't visited a sports shop to buy a "Royal Coachman," a "Parmachene Belle" or a spinning reel, you're just not living girl.

The 1960 teen-ager is up on her reels, rods and fishing lures. She doesn't limit her interest to spectator sports, watching the school hero make a touchdown or a home run. The big deal is sports that were formerly thought of as boy territory.

Modern girls do not sit home waiting for their men to bring home the trout. They are out fishing with the boys, or fishing alone for the sheer joy of it.

Typical of many young girls who enjoy fishing as much as they enjoy dressing up for dances is pretty Dede Stearns Barney, 20, who lives in Fayetteville, N.C., while husband Phil is stationed with the Army. In between catching a tarpon and a shark at Bahia Honda, Fla., in the Keys, Dede explained:

WONDERFUL

"The wonderful thing about fishing is that women do not need to be athletic to enjoy it. It is one sport that woman can enjoy without having well - developed muscles."

Dede was active in sports, playing field hockey, basketball, tennis and baseball at Oxford School in Hartford, Conn., but she's more interested in active sports her husband enjoys.

"I've been trout fishing in Colorado and I've been duck hunting at Currituck Sound," she says, "and I don't think this outdoor life can be surpassed for real entertainment and pleasure."

Honey - blonde Dede had the entertainment on this trip — she raised six tarpon, 10 sharks and a score of Jacks. She credits her parents, George and Barbara Stearns of Pine Orchard, Conn., for whetting her interest in the piscatorial pleasures.

"I saw the companionship people can have fishing together by watching dad and mom. Women do not sit home and pine away these days while a beau or husband goes off with a dry fly or mullet to keep him company. She goes along with him."

Dick Rode, captain of the fishing boat Ballyhoo, pointed out that more young people than ever are interested in fishing, and more women than ever. "Sometimes, it seems to me that they outnumber men, because it appears that they catch more fish," he says.

One of the new outdoor excursions favored by some young people is a fishing trip. They rent a boat, bring a picnic lunch, have time periods in fishing chairs. It is a made - to - order day for teenagers, complete with conviviality, excitement, suntan and swimming.

License Fees Apply To Some Anglers In State

Louisiana's lakes and streams are open for sports fishing any month of the year, but state residents using a rod and reel and artificial lure are required to purchase a license at $1 per year.

Out-of-state anglers can get a seven-day trip license for $2, or pay $5 for the year from January 1. Anglers under 16 years of age are not required to purchase a license.

Resident anglers who have reached their 60th birthday can get a fishing-hunting permit that does not require a license fee.

the Woman's Shop

DELLA SCHERCK DAVIDSON INC.

For Cool, Summer Comfort

Colorful SUN-DRESS Gay And Happy As Summer Itself 11.95

Board the cotton bandwagon in the onward march to summer! A top summer fashion, this charming sun dress with lined bodice and its own petticoat. Gay, colorful splash print of bronze/yellow and lilac/rose. Sizes 7-13.

Now showing...the 1960 Scotts!

SCOTT'S GOT IT!

Here are just 2 of 9 great Scotts

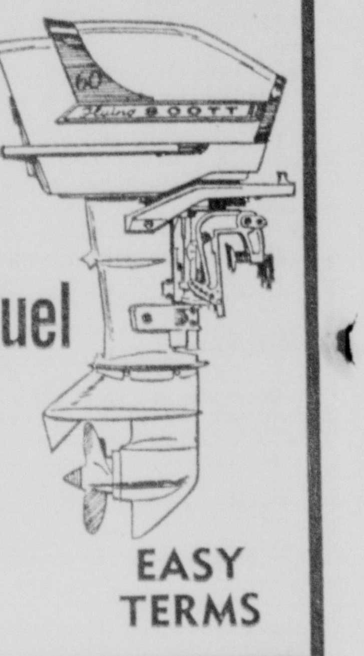

New 60 hp Scott saves 1/3 on fuel

New fixed-jet carburetors pre-set for top efficiency! Now *exclusive on Scott-built "60's"* at no extra cost: new sports car tachometer for boat dashboard to indicate correct throttle setting!

EASY TERMS

GREAT SCOTT! SCOTT'S GOT IT!

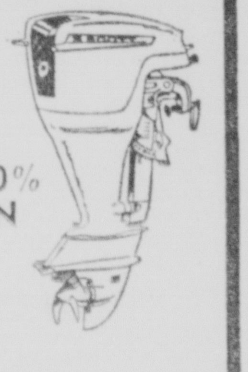

New 7.5 hp fishing Scott only 30" high 36 lbs. light!

Only 10% DOWN

Portage-ability you've never dreamed of in a motor of this power! 100% weedless, too! First outboard truly created for fishing!

Great Scott! Scott's got it! And we've got Scotts!

Twin City PONTIAC Inc. FA. 5-4652 1909 LOUISVILLE • MONROE Louisiana PONTIAC

• MARINE DIVISION •

Enjoy Summer Living... WITH NEW

CUSTOM DESIGN G. E. TV

DRAMATIC NEW DIMENSION IN TV STYLING!!

Look At These Features

- Three Hour Timer Convenience
- It will hang on the wall, on a pole or on a table.
- Full Fidelity up front sound.
- Up front controls.
- Built in telescopic antenna
- New High Powered console, chassis, full power transformer.

Model 17T3332 Dove Gray, Antique White, or Charcoal Finish.

AND IT'S ONLY $2.00 A Week

APPLIANCE CENTER

CALVERT FRANTOM, Owner

1020 N. 4th, Monroe

Free Parking FA 3-4427

Protect Your Outdoor Living Space with a

KOOL-VENT Aluminum Awnings **Pan-L-Patio!**

This Beautiful New Long Life Aluminum Patio Cover Will Blend with Your Architecture

- 10 Year Paint Guarantee
- Long, Level Design
- Wide Ornamental Facing
- Built-in Rain Gutter
- FREE ESTIMATES
- No Money Down
- 36 Mos. To Pay

Approved by architects for the Finest Homes and Institutions. Made any size.

KOOL-VENT Awning Co.

917 Louisville Ave., Monroe, La. Ph. FA 2-0274

Please send me complete information on your Long Life Aluminum Patio Cover without obligation.

NAME

ADDRESS

CITY PHONE

Oh, boy!...

"Mr." Cola is here!

My daddy's bringing a carton home tonight!

16 oz.

Serves three people instead of one!

(Taste the difference!)

Distributed in Monroe Area By: Orange Crush Bottling Co.

"Mr." Cola

nywhere in
need to do
n the base-
to the in-

Area Lakes And Streams

Northeast Louisiana enjoys abundant lakes and streams, all producing good fishing almost the entire year. Some waters, naturally, are more attractive than others and more easily accessible to the fisherman. These places are heavily fished but keep right on producing.

Then there are the many "out of the way" lakes and bayous to challenge the more hardy sportsman with an instinct for exploration and outdoor camping along with his fishing.

Here is a list of northeast Louisiana lakes and streams, except for some minor ones, with the more popular waters in capital letters:

Africa lake, Madison parish.
Alligator bayou, Madison and West Carroll parishes.
Avolley, lake in Catahoula parish.
Basin, Ouachita river slough, Ouachita parish.
Barnett lake, Catahoula.
BARTHOLOMEW, bayou, Morehouse and Ouachita parishes.
BUSSEY BRAKE, near Bastrop.
Batchelor Piere creek, Union.
Beeler lake, Franklin.
Bennett lake, Caldwell.
Belle Cate bayou, Ouachita-Caldwell.
Ben lake, Concordia.
Beaucoup bayou, Jackson.
BEAR LAKE, Madison.
BIG CORNEY bayou, Union.
Big Choctaw bayou, Tensas.
Big bayou, Ouachita.
BIG HORSESHOE lake, Concordia.
Big lake (several, chiefly Union, Madison, Tensas.)
Big creek, runs through West Carroll, Richland and Franklin; also creek of same name in Catahoula.
BLACK BAYOU lake, Ouachita (also lake same name, Catahoula.)
Black lake, Concordia.
Black river, Catahoula, Concordia.
Blue Cat bayou, Madison.
BOEUF RIVER, from Arkansas through West Carroll, Morehouse, Richland, Caldwell, Franklin.
Boeuf, Little Bayou, Morehouse, Ouachita.
Blue lake, Concordia.
Boggy bayou, several, mainly Morehouse, Concordia, Catahoula.
BONNE IDEE, bayou, out of Arkansas through Morehouse to Boeuf river.
Brushy lake, Caldwell.
Bru..y bayou, 1-Franklin; 2-Concordia.
Brush lake, Catahoula.
Brushley bayou, Catahoula.
BRUIN, lake, Tensas.
Brickyard lake, Catahoula.
Buck lake, Madison.
Buck bayou, Richland.
Buckshot bayou, Madison.
Buckner bayou, Concordia.
Bull lake, Madison.
California bayou, Catahoula.
Cauley lake, Concordia.
Callahan branch, Catahoula.
CATAHOULA LAKE, LaSalle, Catahoula.
Catfish bayou, Concordia.
Caraway lake, East Carroll.
Carroll lake, Concordia.
Castor, mapped as bayou through Jackson, Caldwell; creek into LaSalle, Winn.
Choudrant, bayou Lincoln, Ouachita, Union.
CHENIERE LAKE, Ouachita.
CHENIERE CREEK, Ouachita.
Chicksaw creek, LaSalle.
Clark bayou, Tensas.
CLEAR LAKE, Richland. Lakes same name, Morehouse, Concordia.
Colewa creek, West Carroll, Richland.
Coffee bayou, Morehouse.
COCODRIE, lake and bayou, Concordia.
CORNEY, Big Corney and Little Corney, bayous, Union.
Coon bayou, Morehouse.
CONCORDIA LAKE, Concordia.
Compton lake, Madison.
Cow Slough, Tensas.
Cross Bayou, 1-Ouachita; 2-Concordia.
CREW LAKE, Richland.
Curry, lake, Concordia.
Cut-Off bayou (also known as Jones bayou), Catahoula.
Cypress bayou, Tensas.
Cypress creek, Ouachita.
Cypress lake (also known as Garret), Catahoula.
Cynthia bayou, Concordia.
Dan, bayou, Caldwell.
Dalkeith lake, Madison.
D'Arbonne bayou, Union, Lincoln, Ouachita.
DAVIS LAKE, Caldwell.
DeBute, bayou, Morehouse.
DeGraffinreid, lake (also mapped as Lafitte), Ouachita.
DESIARD, bayou, Ouachita.
Deep slough, Morehouse.
Deep Slough pond, Morehouse.
DEER CREEK, Franklin.
Dead lake, Catahoula.
Deep bayou, Concordia.
DEL'OUTRE, bayou, Union.
Dean lake, Franklin.
Devil John lake, Madison.
Devil's Creek, LaSalle.
Despair lake, Madison.
Ditto lake, Catahoula.
Dismal Swamp, Concordia.
Donnelly lake, Concordia.
Disharoon lake, Tensas.
Dugdemona bayou, Jackson.
Dry lake, 1-Catahoula; 2-Madison; 3-Franklin.
Dry Prong bayou, East Carroll.
Duck lake, LaSalle.
Eagle lake, Caldwell.
Eagle Nest lake, Catahoula.
Elm Slough, Catahoula.
Emiline lake, Concordia.
Ferrand lake, Caldwell.
Fish lake, 1-Union; 2-Concordia.
Five Point lake, Tensas, Madison.
Fletcher's lake, Tensas, Concordia.
Float bayou, Concordia.
FOOL RIVER, 1-Tensas, Madison; 2-Catahoula; 3-Franklin.
Fool lake, Tensas, Madison.
Frank Pierre creek, Union.
French Fork, LaSalle.
Formosa lake, Tensas.
Gar lake, Morehouse.
Gastis creek, Catahoula.
Garret lake, Catahoula.
GASSOWAY LAKE, East Carroll.
Glaze creek, Union.
Glade bayou, 1-Catahoula; 2-Tensas.
Goose creek, Franklin.
Groom Slash, Morehouse.
Grassy lake, Catahoula.
Green's bayou, Concordia.
Guthrie lake, Catahoula.
Graveyard bayou, Madison.
Grassmere lake, Concordia.
Gray's creek, LaSalle.
Green's creek, LaSalle.
HORSESHOE LAKE — About every parish has at least one. Some of best Ouachita, Caldwell, Morehouse, Concordia, Madison.
Halla bayou, Catahoula.
Hair's creek, LaSalle.
Harris lake, Franklin.
Hibbs bayou, Catahoula.
Harrell lake, Union.
Hemphill creek, LaSalle.
Hooter creek, Catahoula.
Humble lake, Caldwell.
Hopaka lake, Tensas.
Hollywood lake, Franklin.
Honey Brake bayou and lake, Catahoula.
Irvine lake, Morehouse.
Irwin lake, Richland.
Island bayou, Catahoula.
Indian lake, Madison.
Joe's bayou, Madison, Richland, Franklin.
John Palm lake, Madison.
JONES BAYOU (also Cut-Off bayou), Catahoula.
Judd lake, Madison.
Kennedy creek, Catahoula.
LAFOURCHE lake, Caldwell.
Lafourche bayou, Ouachita, Richland, Caldwell.
Lapine bayou, Ouachita.
Lafitte lake (also DeGraffinreid Ouachita.
LARTO LAKE, Catahoula.
Little Cow lake, Franklin.
Little Corney bayou, Union.
LITTLE RIVER, LaSalle, Catahoula.
Little Horseshoe, Caldwell bayou and lake.
LOUIE (also Louis), bayou and lake, Catahoula.
Little Ben's lake, Concordia.
Lorran lake, Catahoula.
Lower Sunk lake, Concordia.
Lower Fool river, Tensas, Catahoula.
Lonewa bayou, Ouachita.
LONG LAKE, Caldwell.
Long Lake bayou, East Carroll.
Lovelace lake, Catahoula.
Lyon bayou, West Carroll.
Mack bayou, Madison.
MASON, bayou, East Carroll, Madison, Richland.
Madkin bayou, Concordia.
Maiden Doe bayou, Madison.
Marydale, lake, Tensas.
May Haw bayou, Morehouse.
Mean lake, Catahoula.
Middle lake, Franklin.
Miller's bayou, Ouachita.
Mill bayou, 1-Union; 2-Ouachita; 3-Madison; 4-Tensas; 5-West Carroll.
Middle Fork bayou, Union.
Moon lake, Ouachita.
Mollicy bayou, Morehouse.
Morengo, bayou, Caldwell.
Mound bayou, Tensas.
Muddy bayou, Tensas.
Nick lake, Madison.
Old river, LaSalle.
One, lake, Madison.
Otto bayou, Concordia.
OUACHITA river, from Arkansas to join Black River at Jonesville.
Pace lake, Ouachita.
Panola bayou, Madison.
Panther lake, Madison.
Patton's lake, Concordia.
Parker lake, Catahoula.
Paw Paw lake, Morehouse.
Penny lake, Morehouse.
Pincushion bayou, Concordia.
PROVIDENCE lake, East Carroll.
Persimmon bayou, Morehouse.
Plouden bayou, Concordia.
Pool Lake bayou, Catahoula.
Rawson creek, Catahoula.
RED RIVER, Concordia, Catahoula.
Rock lake, Catahoula.
Round lake, 1-Concordia; 2-Catahoula.
ROUNDAWAY bayou, Madison.
Ross bayou, Concordia.
Roy lake, Caldwell.
Saline bayou, Jackson.
Saddletree lake, Tensas.
Sandy lake, Catahoula, also Concordia.
Sargent lake, Catahoula.
Sand lake, Morehouse.
ST. JOHN lake, Tensas.
St. Joseph lake, Tensas.
Sixteen, lake, Madison.
Shallow lake, Tensas.
Styx, river, Ouachita.
Snaggy lake, Catahoula.
Snake creek, Morehouse.
Sutton bayou, Catahoula.
Sunflower lake, Catahoula.
Swayee lake, Concordia.
Swim lake, Caldwell.
Talla Bena bayou, Madison.
TEW LAKE, Catahoula.
Texas lake, Madison.
TENSAS lake, Tensas.
Tiger bayou, West Carroll.
TURKEY CREEK, Franklin.
Turkey lake, Tensas.
Turtle lake, Concordia.
Tupawek creek, Ouachita.
Town lake, Catahoula.
Twin lake, Catahoula.
UPPER OLD RIVER, Concordia.
UPPER Fool river, Madison, Tensas.
Volman lake, Caldwell.
Vidal bayou, Tensas, Madison.
Wade bayou, East Carroll.
Walnut bayou, Madison.
Wade lake, Concordia.
Wallace lake, Catahoula.
Wall lake, Ouachita.
Well lake, Catahoula.
YUCATAN lake, Tensas.

INDOOR FOUNTAINS • GARDEN WATER FALLS

TRU-ROK...FEATHER-ROCK

Looks more like stone than stone itself. Soft grey to charcoal. These falls are a thing of beauty to behold, with water tumbling, falling in its race to the sea. Natural planter pockets in each unit for pictuesque planting.

YOUR HOME, YOUR GARDEN, YOUR OFFICE

will be complete with a TRU-ROK water fountain. Mr. Businessman . . . place a TRU-ROK fountain in your Reception Room, Bank Lobby, Show Room. Your customers will be in a wonderful frame of mind when they step into your office after resting and waiting near the bubbling falls.

POUR-IN, PLUG-IN, NO PIPING NEEDED!
RECIRCULATING FOUNTAINS

- THE MALIBU Table Model $75.00
- THE CATALINA 42"Wx34"Dx32"H 140.00
- THE BEVERLY HILLS 48"Wx34"Dx37"H 180.00
- THE HOLLYWOOD 64"Wx46"Dx37"H 240.00
- THE CALIFORNIA 37"Wx43"Dx59"H 250.00
- THE MONTEREY DELUXE 84"Wx60"Dx48"H 485.00

These are not the usual three level round pot water falls that you see everywhere . . . but massive unmatched beauty, a masterpiece in waterfalls.

SEE THESE BEAUTIES AT BAGWELL'S

BAGWELL'S GARDENS

1307 PARNELL WEST MONROE FA 2-9898

THE EXTRA POWER YOU NEED!

MOTOROLA

CAR/BOAT RADIOS from $39.95 Aerial and Installation Extra.

MASSEY'S

SERVICE STORE

801 JACKSON—DIAL FA 3-6616

KEY MAKING MACHINES

FOR SALE, RENT, OR LEASE

We have been appointed by the Independent Lock Company as distributors for key machines and key blanks for North Louisiana. If you are interested in a key machine or buying blanks for your present key machine then come by, write, or phone us for complete information.

JACK'S LOCK AND GUN SHOP

126 JACKSON FA 3-4180

Friedrich FloatingAir

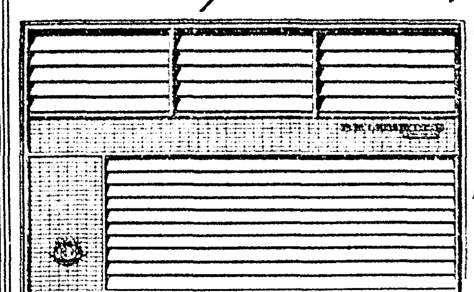

"The World's Most Powerful AIR-CONDITIONER"

Thousands of BTU's BETTER

Friedrich FloatingAir SPECIFICATIONS

That's Why Friedrich Cools You Better!

MODEL	CAPACITY BTU/HR.
OS071	8,200
OS091	10,100
OS122	13,000
OS182	18,300
OS242	23,800

Your Authorized Dealer

HADDAD

HARDWARE & APPLIANCE

"Where You Get the Best Service After the Sale"

North 5th at Pine FREE Storeside Parking FA 3-9689

CALL US FOR BETTER SUMMER LIVING SUGGESTIONS

FAST...FAST...FAST FREE DELIVERY!

on drugs, sundries and notions . . . experienced pharmacists will fill your prescription exactly as your doctor orders . . . and at prices to please you!

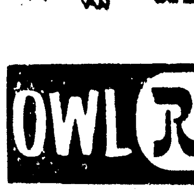

dial fa 3-8638

for fast, fast free delivery

OWL Rexall DRUGS

PLUM AT FLORIDA ST.—NEXT DOOR TO SAFEWAY

FORMERLY KNOWN AS DIXIE DANDY PHARMACY

B.F.Goodrich SUMMER SPECIALS

EASY TERMS!

3-PIECE CHAIR and TABLE SET

SPECIAL Verified Value PURCHASE

LIMITED QUANTITIES

OUR SUMMER SENSATION —lawn, patio, "rec" room

$9.95 $1.00 DOWN

- Completely weather-resistant
- Lightweight, sturdy and strong
- Chairs fold easily for storage
- Bonderized Steel Frames

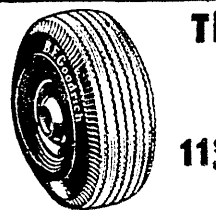

The Economy Tire for Economy Driving

B.F.GOODRICH SAFETY-S

Tyrex Tube-Type with Viscose Cord

11.95* 6.00-16 12.95* 6.70-15 14.85* 7.10-15 16.25* 7.50-14

AS LOW AS 1.25 WEEKLY

*Plus tax and retreadable tire

featuring factory GUARANTEE

Look what 29.95 will buy!

Kids love the versatile Shepard Jungle Climber and Play Gym

COMPARE WITH HIGHER PRICE SETS

- Big 9-ft. double-curve slide with platform.
- New tractor-type safety seats on Airglide.
- Swings with nylon bearings.
- Extra-strong headbar—2½" x 10 ft

Buy on Credit – $3.00 Down – $1.25 Weekly

Garden Hose Special

50 FT. COIL $1.69

½" I.D. Mirror green finish. Top quality vinyl, guaranteed for 10 years. Comes with Good Housekeeping Seal of Approval.

½" I.D. 50-ft. coil 3.98
⅝" I.D. 50-ft. coil 4.95

B.F.Goodrich Guarantee against deterioration by sun, oil, air, heat or cold. High gloss green finish.

B.F.Goodrich "GARDEN CLUB"

DON'T THROW THAT BROKEN HOSE AWAY!

KLAMP-ON MENDERS Repairs breaks permanently. Can't slip or work loose. NO TOOLS REQUIRED

SLIP ON CLAMP SHUT 89¢ EA.

Seat Cover SALE!

PLASTIC COVERED FIBER 12.95

BIG BARGAINS on Fibers! Plastics! Buy Now...Pay Later

DOMINION 20" Portable FAN

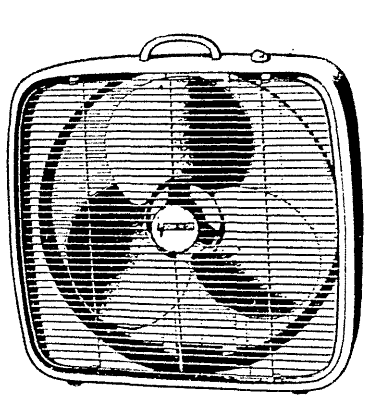

COMPARE THESE FEATURES WITH MUCH HIGHER PRICED FANS 23.88

- Big 20" size
- 2-speed control
- Removable safety guards
- 1-year replacement warranty
- UL approved
- 10-ft. cord, rubber feet

$2.00 DOWN $1.25 WEEKLY

Big Capacity in Minimum Space . . .

13 CU. FT. WHITE KING

Custom Vertical Freezer $229.95

- Only 30¾" wide, holds 492 lbs. gross capacity.
- Four refrigerated shelves, five package shelves in door.
- B.F.Goodrich vinyl door gasket insures positive door seal.
- Interior light.
- 5-YEAR FOOD SPOILAGE WARRANTY.

$10.00 DOWN $2.50 WEEKLY

IN MINUTES

you'll hear music from a superior car radio custom-crafted to your dash...engineered for unmatched power, tone quality.

MOTOROLA

has a car radio for most every car made!

PRICES START AT ONLY $39.95

OPEN A CHARGE ACCOUNT...
WE FINANCE OUR OWN ACCOUNTS!
★ PLENTY FREE PARKING ★

B.F.Goodrich Smileage!

B.F.Goodrich

900 LOUISVILLE MONROE FA 3-0386

Area Lakes And Streams

Northeast Louisiana enjoys abundant lakes and streams, all producing good fishing almost the entire year. Some waters, naturally, are more attractive than others and more easily accessible to the fisherman. These places are heavily fished but keep right on producing.

Then there are the many "out of the way" lakes and bayous to challenge the more hardy sportsman with an instinct for exploration and outdoor camping along with his fishing.

Here is a list of northeast Louisiana lakes and streams, except for some minor ones, with the more popular waters in capital letters:

Africa lake, Madison parish.
Alligator bayou, Madison and West Carroll parishes.
Avolley, lake in Catahoula parish.
Basin, Ouachita river slough, Ouachita parish.
Barnett lake, Catahoula.
BARTHOLOMEW, bayou, Morehouse and Ouachita parishes.
BUSSEY BRAKE, near Bastrop.
Batchelor Piere creek, Union.
Beeler lake, Franklin.
Bennett lake, Caldwell.
Belle Cate bayou, Ouachita-Caldwell.
Ben lake, Concordia.
Beaucoup bayou, Jackson.
BEAR LAKE, Madison.
BIG CORNEY bayou, Union.
Big Choctaw bayou, Tensas.
Big bayou, Ouachita.
BIG HORSESHOE lake, Concordia.
Big lake (several, chiefly Union, Madison, Tensas.)
Big creek, runs through West Carroll, Richland and Franklin; also creek of same name in Catahoula.
BLACK BAYOU lake, Ouachita (also lake same name, Catahoula.)
Black lake, Concordia.
Black river, Catahoula, Concordia.
Blue Cat bayou, Madison.
BOEUF RIVER, from Arkansas through West Carroll, Morehouse, Richland, Caldwell, Franklin.
Boeuf, Little Bayou, Morehouse, Ouachita.
Blue lake, Concordia.
Boggy bayou, several, mainly Morehouse, Concordia, Catahoula.
BONNE IDEE, bayou, out of Arkansas through Morehouse to Boeuf river.
Brushy lake, Caldwell.
Bru[illegible]y bayou, 1-Franklin; 2-Concordia.
Brush lake, Catahoula.
Brushley bayou, Catahoula.
BRUIN, lake, Tensas.
Brickyard lake, Catahoula.
Buck lake, Madison.
Buck bayou, Richland.
Buckshot bayou, Madison.
Buckner bayou, Concordia.
Bull lake, Madison.
California bayou, Catahoula.
Cauley lake, Concordia.
Callahan branch, Catahoula.
CATAHOULA LAKE, LaSalle, Catahoula.
Catfish bayou, Concordia.
Caraway lake, East Carroll.
Carroll lake, Concordia.
Castor, mapped as bayou through Jackson, Caldwell; creek into LaSalle, Winn.
Choudrant, bayou Lincoln, Ouachita, Union.
CHENIERE LAKE, Ouachita.
CHENIERE CREEK, Ouachita.
Chicksaw creek, LaSalle.
Clark bayou, Tensas.
CLEAR LAKE, Richland, Lakes same name, Morehouse, Concordia.
Colewa creek, West Carroll, Richland.
Coffee bayou, Morehouse.
COCODRIE, lake and bayou, Concordia.
CORNEY, Big Corney and Little Corney, bayous, Union.
Coon bayou, Morehouse.
CONCORDIA LAKE, Concordia.
Compton lake, Madison.
Cow Slough, Tensas.
Cross Bayou, 1-Ouachita; 2-Concordia.
CREW LAKE, Richland.
Curry, lake, Concordia.
Cut-Off bayou (also known as Jones bayou), Catahoula.
Cypress bayou, Tensas.
Cypress creek, Ouachita.
Cypress lake (also known as Garret), Catahoula.
Cynthia bayou, Concordia.
Dan, bayou, Caldwell.
Dalkeith lake, Madison.
D'Arbonne bayou, Union, Lincoln, Ouachita.
DAVIS LAKE, Caldwell.
DeBute, bayou, Morehouse.
DeGraffinreid, lake (also mapped as Lafitte), Ouachita.
DESIARD, bayou, Ouachita.
Deep slough, Morehouse.
Deep Slough pond, Morehouse.
DEER CREEK, Franklin.
Dead lake, Catahoula.
Deep bayou, Concordia.
DEL'OUTRE, bayou, Union.
Dean lake, Franklin.
Devil John lake, Madison.
Devil's Creek, LaSalle.
Despair lake, Madison.
Ditto lake, Catahoula.
Dismal Swamp, Concordia.
Donnelly lake, Concordia.
Disharoon lake, Tensas.
Dugdemona bayou, Jackson.
Dry lake, 1-Catahoula; 2-Madison; 3-Franklin.
Dry Prong bayou, East Carroll.
Duck lake, LaSalle.
Eagle lake, Caldwell.
Eagle Nest lake, Catahoula.
Elm Slough, Catahoula.
Emiline lake, Concordia.
Ferrand lake, Caldwell.
Fish lake, 1-Union; 2-Concordia
Five Point lake, Tensas, Madison.
Fletcher's lake, Tensas, Concordia.
Float bayou, Concordia.
FOOL RIVER, 1-Tensas, Madison; 2-Catahoula; 3-Franklin.
Fool lake, Tensas, Madison.
Frank Pierre creek, Union.
French Fork, LaSalle.
Formosa lake, Tensas.
Gar lake, Morehouse.
Gastis creek, Catahoula.
Garret lake, Catahoula.
GASSOWAY LAKE, East Carroll.
Glaze creek, Union.
Glade bayou, 1-Catahoula; 2-Tensas.
Goose creek, Franklin.
Groom Slash, Morehouse.
Grassy lake, Catahoula.
Green's bayou, Concordia.
Guthrie lake, Catahoula.
Graveyard bayou, Madison.
Grassmere lake, Concordia.
Gray's creek, LaSalle.
Green's creek, LaSalle.
HORSESHOE LAKE — About every parish has at least one. Some of best Ouachita, Caldwell, Morehouse, Concordia, Madison.
HaHa bayou, Catahoula.
Hair's creek, LaSalle.
Harris lake, Franklin.
Hibbs bayou, Catahoula.
Harrell lake, Union.
Hemphill creek, LaSalle.
Hooter creek, Catahoula.
Humble lake, Caldwell.
Hopaka lake, Tensas.
Hollywood lake, Franklin.
Honey Brake bayou and lake, Catahoula.
Irvine lake, Morehouse.
Irwin lake, Richland.
Island bayou, Catahoula.
Indian lake, Madison.
Joe's bayou, Madison, Richland, Franklin.
John Palm lake, Madison.
JONES BAYOU (also Cut-Off bayou), Catahoula.
Judd lake, Madison.
Kennedy creek, Catahoula.
LAFOURCHE lake, Caldwell.
Lafourche bayou, Ouachita, Richland, Caldwell.
Lapine bayou, Ouachita.
Lafitte lake (also DeGraffinreid Ouachita.
LARTO LAKE, Catahoula.
Little Cow lake, Franklin.
Little Corney bayou, Union.
LITTLE RIVER, LaSalle, Catahoula.
Little Horseshoe, Caldwell bayou and lake.
LOUIE (also Louis), bayou and lake, Catahoula.
Little Ben's lake, Concordia.
Lorran lake, Catahoula.
Lower Sunk lake, Concordia.
Lower Fool river, Tensas, Catahoula.
Lonewa bayou, Ouachita.
LONG LAKE, Caldwell.
Long Lake bayou, East Carroll.
Lovelace lake, Catahoula.
Lyon bayou, West Carroll.
Mack bayou, Madison.
MASON, bayou, East Carroll, Madison, Richland.
Madkin bayou, Concordia.
Maiden Doe bayou, Madison.
Marydale, lake, Tensas.
May Haw bayou, Morehouse.
Mean lake, Catahoula.
Middle lake, Franklin.
Miller's bayou,Ouachita.
Mill bayou, 1-Union; 2-Ouachita; 3-Madison; 4-Tensas; 5-West Carroll.
Middle Fork bayou, Union.
Moon lake, Ouachita.
Mollicy bayou, Morehouse.
Morengo, bayou, Caldwell.
Mound bayou, Tensas.
Muddy bayou, Tensas.
Nick lake, Madison.
Old river, LaSalle.
One, lake, Madison.
Otto bayou, Concordia.
OUACHITA river, from Arkansas to join Black River at Jonesville.
Pace lake, Ouachita.
Panola bayou, Madison.
Panther lake, Madison.
Patton's lake, Concordia.
Parker lake, Catahoula.
Paw Paw lake, Morehouse.
Penny lake, Morehouse.
Pincushion bayou, Concordia.
PROVIDENCE lake, East Carroll.
Persimmon bayou, Morehouse.
Plouden bayou, Concordia.
Pool Lake bayou, Catahoula.
Rawson creek, Catahoula.
RED RIVER, Concordia, Catahoula.
Rock lake, Catahoula.
Round lake, 1-Concordia; 2-Catahoula.
ROUNDAWAY bayou, Madison.
Ross bayou, Concordia.
Roy lake, Caldwell.
Saline bayou, Jackson.
Saddletree lake, Tensas.
Sandy lake, Catahoula, also Concordia.
Sargent lake, Catahoula.
Sand lake, Morehouse.
ST. JOHN lake, Tensas.
St. Joseph lake, Tensas.
Sixteen, lake, Madison.
Shallow lake, Tensas.
Styx, river, Ouachita.
Snaggy lake, Catahoula.
Snake creek, Morehouse.
Sutton bayou, Catahoula.
Sunflower lake, Catahoula.
Swayee lake, Concordia.
Swim lake, Caldwell.
Talla Bena bayou, Madison.
TEW LAKE, Catahoula.
Texas lake, Madison.
TENSAS lake, Tensas.
Tiger bayou, West Carroll.
TURKEY CREEK, Franklin.
Turkey lake, Tensas.
Turtle lake, Concordia.
Tupawek creek, Ouachita.
Town lake, Catahoula.
Twin lake, Catahoula.
UPPER OLD RIVER, Concordia.
UPPER Fool river, Madison, Tensas.
Volman lake, Caldwell.
Vidal bayou, Tensas, Madison.
Wade bayou, East Carroll.
Walnut bayou, Madison.
Wade lake, Concordia.
Wallace lake, Catahoula.
Wall lake, Ouachita.
Well lake, Catahoula.
YUCATAN lake, Tensas.

INDOOR FOUNTAINS • GARDEN WATER FALLS

TRU-ROK . . . FEATHER-ROCK

Looks more like stone than stone itself. Soft grey to charcoal. These falls are a thing of beauty to behold, with water tumbling, falling in its race to the sea. Natural planter pockets in each unit for pictuesque planting.

YOUR HOME, YOUR GARDEN, YOUR OFFICE

will be complete with a TRU-ROK water fountain. Mr. Businessman . . . place a TRU-ROK fountain in your Reception Room, Bank Lobby, Show Room. Your customers will be in a wonderful frame of mind when they step into your office after resting and waiting near the bubbling falls.

POUR-IN, PLUG-IN, NO PIPING NEEDED!
RECIRCULATING FOUNTAINS

• THE MALIBU Table Model	$75.00
• THE CATALINA 42"Wx34"Dx32"H	140.00
• THE BEVERLY HILLS 48"Wx34"Dx37"H	180.00
• THE HOLLYWOOD 64"Wx46"Dx37"H	240.00
• THE CALIFORNIA 37"Wx43"Dx59"H	250.00
• THE MONTEREY DELUXE 84"Wx60"Dx48"H	485.00

These are not the usual three level round pot water falls that you see everywhere . . . but massive unmatched beauty, a masterpiece in waterfalls.

SEE THESE BEAUTIES AT BAGWELL'S

BAGWELL'S GARDENS

1307 PARNELL WEST MONROE FA 2-9898

THE EXTRA POWER YOU NEED!

MOTOROLA

CAR/BOAT RADIOS from $39.95 Aerial and Installation Extra.

MASSEY'S
SERVICE STORE
801 JACKSON—DIAL FA 3-6616

Friedrich FloatingAir

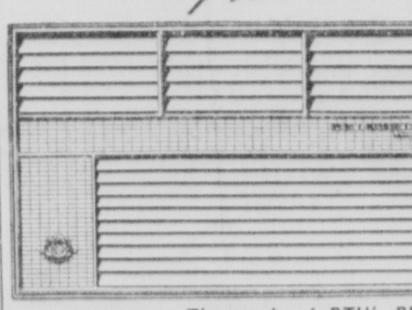

"The World's Most Powerful AIR-CONDITIONER"

Thousands of BTU's BETTER

Friedrich FloatingAir SPECIFICATIONS

That's Why Friedrich Cools You Better!

MODEL	CAPACITY BTU/HR.
OS071	8,200
OS091	10,100
OS122	13,000
OS182	18,300
OS242	23,800

Your Authorized Dealer

HADDAD
HARDWARE & APPLIANCE
"Where You Get the Best Service After the Sale"
North 5th at Pine FREE Storeside Parking FA 3-9689

KEY MAKING MACHINES

FOR SALE, RENT, OR LEASE

We have been appointed by the Independent Lock Company as distributors for key machines and key blanks for North Louisiana. If you are interested in a key machine or buying blanks for your present key machine then come by, write, or phone us for complete information.

JACK'S LOCK AND GUN SHOP
126 JACKSON FA 3-4180

CALL US FOR BETTER SUMMER LIVING SUGGESTIONS

FAST . . . FAST . . . FAST
FREE DELIVERY!

on drugs, sundries and notions . . . experienced pharmacists will fill your prescription exactly as your doctor orders . . . and at prices to please you!

dial fa 3-8638
for fast, fast free delivery

OWL Rexall DRUGS

PLUM AT FLORIDA ST.—NEXT DOOR TO SAFEWAY
FORMERLY KNOWN AS DIXIE DANDY PHARMACY

B.F.Goodrich SUMMER EASY TERMS! **SPECIALS**

3-PIECE CHAIR and TABLE SET

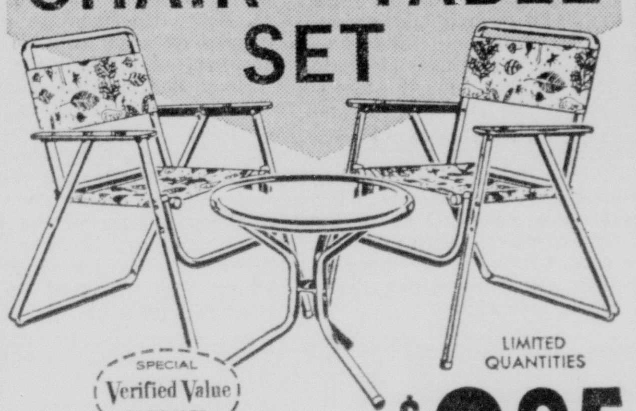

SPECIAL Verified Value PURCHASE

LIMITED QUANTITIES

OUR SUMMER SENSATION
–lawn, patio, "rec" room

$9.95 $1.00 DOWN

• Completely weather-resistant
• Lightweight, sturdy and strong
• Chairs fold easily for storage
• Bonderized Steel Frames

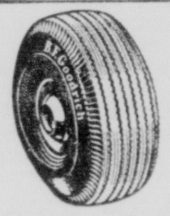

The Economy Tire for Economy Driving
B.F.GOODRICH SAFETY-S
Tyrex Tube-Type with Viscose Cord
11.95* 6.00-16 12.95* 6.70 15 14.85* 7.10-15 16.25* 7.50-14
AS LOW AS 1.25 WEEKLY
*Plus tax and retreadable tire

featuring factory GUARANTEE

Look what 29.95 will buy!

Kids love the versatile Shepard Jungle Climber and Play Gym

COMPARE WITH HIGHER PRICE SETS
• Big 9-ft. double-curve slide with platform.
• New tractor-type safety seats on Airglide.
• Swings with nylon bearings.
• Extra-strong headbar—2½" x 10 ft
Buy on Credit – $3.00 Down - $1.25 Weekly

Garden Hose Special

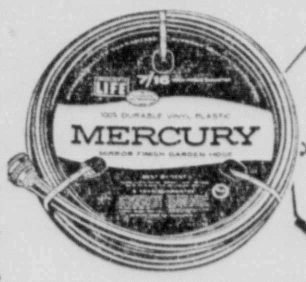

50 FT. COIL $1.69

½" I.D. Mirror green finish. Top quality vinyl, guaranteed for 10 years. Comes with Good Housekeeping Seal of Approval.

½" I.D. 50-ft. coil 3.98
⅝" I.D. 50-ft. coil 4.95
B.F.Goodrich Guarantee against deterioration by sun, oil, air, heat or cold. High gloss green finish.

DON'T THROW THAT BROKEN HOSE AWAY!

SLIP ON CLAMP SHUT

KLAMP-ON MENDERS
Repairs breaks permanently. Can't slip or work loose.
NO TOOLS REQUIRED
89¢ EA.

Seat Cover SALE!

PLASTIC COVERED FIBER 12.95

BIG BARGAINS on Fibers! Plastics! Buy Now...Pay Later

DOMINION 20" Portable FAN

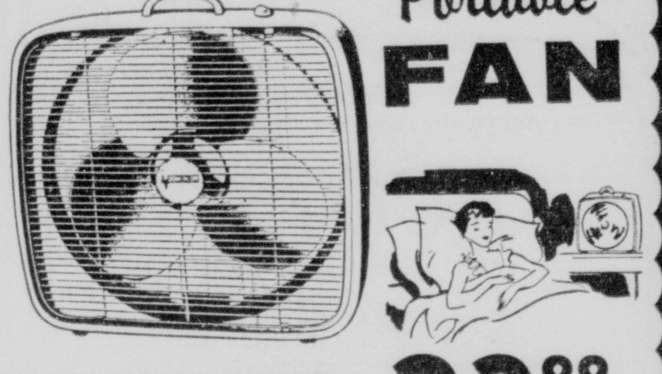

COMPARE THESE FEATURES WITH MUCH HIGHER PRICED FANS

23.88

• Big 20" size
• 2-speed control
• Removable safety guards
• 1-year replacement warranty
• UL approved
• 10-ft. cord, rubber feet

$2.00 DOWN $1.25 WEEKLY

Big Capacity in Minimum Space . . .
13 CU. FT. WHITE KING
Custom Vertical Freezer $229.95
• Only 30¾" wide, holds 492 lbs. gross capacity.
• Four refrigerated shelves, five package shelves in door.
• B.F.Goodrich vinyl door gasket insures positive door seal.
• Interior light.
• 5-YEAR FOOD SPOILAGE WARRANTY.

$10.00 DOWN $2.50 WEEKLY

IN MINUTES

you'll hear music from a superior car radio custom-crafted to your dash...engineered for unmatched power, tone quality.

MOTOROLA

has a car radio for most every car made!

PRICES START AT ONLY $39.95

OPEN A CHARGE ACCOUNT . . .
WE FINANCE OUR OWN ACCOUNTS!
★ PLENTY FREE PARKING ★

B.F.Goodrich Smileage!

B.F.Goodrich
900 LOUISVILLE MONROE FA 3-0386

EXPERTS ADVISE

Learning Comfort In Woods Is An Art Which Takes Time

Learning how to be comfortable in the woods is an art which can't be mastered in one overnight camping trip.

If the camper can get ample rest, he can face a lot of varied hardships and still fare well.

Outdoorsmen have pointed out that one important item of equipment for camping comfort is the sleeping bag, which has become somewhat of a luxury item, compared to its status of some 50 years ago.

In those early days the sleeping bag was several layers of blankets in a canvas bag. This only kept the covers on at night, now a sleeping bag is an asset and not excessive baggage.

LIKE TENTS

Sleeping bags are like tents, there are many types, and some are adequate in all kinds of weather.

Summer camping for the family equipped with sleeping bags, bypasses the hardships of early day pioneers who had to endure frigid temperatures. Now, keeping warm in proper sleeping accommodations, is a minor consideration.

Sleeping bags are made to insulate and retain what little heat the human body generates. But the material from which they are made should not be absolutely air tight. Some air must circulate. Otherwise, moisture will accumulate inside the sleeping bag and in severe cold weather this will freeze.

The experts say that the best sleeping bags are made with layers of pure waterfowl down. But this is expensive. Other materials are used, but the performance reports on any sleeping bag should be checked carefully.

SOME MAT

Some materials mat and become uncomfortable or useless. Some materials don't do the insulating job. The best sleeping bags are labeled to the degree of temperature against which they will protect.

Air mattresses come cheap and expensive. The cheap ones will leak sooner than the expensive ones. And when buying a new air mattress always make certain that it doesn't already have a leak in it. It can be pretty disconcerting to awaken on the ground after going to sleep floating on air.

A small pump is a convenient method of inflating an air mattress, but most can be blown up with a little self exertion. Make the kids blow up their own, and yours also if possible.

Now that you are all equipped, make a list. Check it twice. And then check it again and leave off everything you think you'd like to take, packing only that which you know is necessary.

Your first camping trip will be an adventure and you will learn much from your neighboring campers, more experienced, who once started out just like yourself —learning how to be comfortable in the woods.

SCOTT SKI-FAIR

Specials on ski boats with SCOTT motors

ENJOY THIS SUMMER WITH A SCOTT

Our experts selected smart skiing boats, fitted them with the right Scott motors, and now—at the Scott Ski-Fair—offer you the year's best buys in ski rigs!

Get one of these—and you've got a *combination*. Scott-powered for quick pull-up from deep-water starts, because Scott's got sports car getaway. For every skiing Scott, 25, 40 or 60 hp, is engineered with big-bore, short-piston-stroke for more thrust in the first split-seconds.

The result: *You're up like a shot when you ski with a Scott!* Get the facts, see the values, see the Scotts—at the Scott Ski-Fair!

Ski-Fair Best-Buy

ONLY 10% DOWN

EASY TERMS!

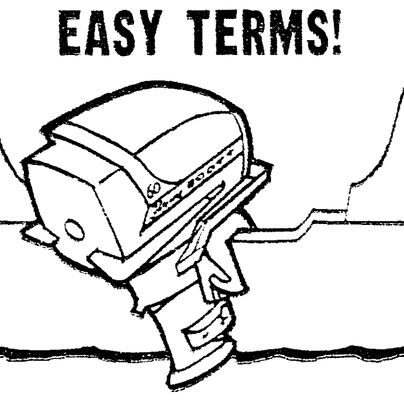

Visit us now! We have a wide selection of beautiful boats on display with the great SCOTTS of 1960.

Twin City PONTIAC Inc. PONTIAC

FA 5-4652

1909 LOUISVILLE · MONROE Louisiana

• MARINE DIVISION •

Major Trend In Fishing Is Spinning

A major trend in the art of fishing in recent years has been spinning, system of sport angling that ranges between bait casting and fly fishing.

Spinning equipment is capable of handling lighter casting lures than conventional casting equipment, and also can handle heavier flies and spinners the regular fly fishing tackle.

To meet this demand for an "in between" form of rod and reel artificial bait fishing, the manufacturers have filled the market with a wide variety of rods and reels, and most of the old reliable trade - name dealers have matched their fly and casting equipment with spinning tackle. Some have even developed casting rods for special handling with spinning reels to come up with the spin-cast.

NO BACKLASH

Spinning reels operate without backlash and the spider-webby lines are light but strong and durable. Many fishermen are including spinning equipment in their assortment of tackle these days, and they find a wide choice of rods, reels, and lures to meet their fancy.

Meanwhile, the folks who make tackle for the fly and casting crowd aren't dragging their feet. They keep abreast of the times by continuing to improve their product while seeking to develop anything that will add to the sportsman's pleasure.

Whether you spin, fly, or cast, proper handling of tackle will give lasting pleasure. The better grades of rods and reels are built to last for many years and, in the long run, are more economical than the cheaper rigs that may soon have to be replaced if the sportsman is the type that fishes often and sometimes is a bit careless in proper care of his tackle.

Twin Cities sporting goods houses generally have this department in the hands of experienced and capable men helpful in assisting novice anglers in selection of equipment. Most of the sporting goods men who cater to the needs of fishermen have yaers of experience behind them not only behind the sales counter but also from actually working with their equipment on lake and stream.

Ouachita River Is Main Stream For This Area

The Ouachita river, originating in the Ozark Mountains of Arkansas, is northeast Louisiana's major stream, entering Louisiana at the junction of Union and Morehouse parishes and meandering southward through Ouachita, Caldwell, and Catahoula parishes to Jonesville to join Little River and Tensas river in formation of Black river.

Alabama Landing, the spot on the river where Alabama pioneers landed to move inland in the settlement of Union parish, is the state's northermost river entry and at this point area sportsmen launch their fishing boats for trips up the river, fishing the bayou inlets where bass abound.

Sterlington, Monroe, Riverton, Columbia, and Jonesville are the chief towns along the river's Louisiana route.

Boating, particularly around Monroe, is fast becoming the river's big attraction for recreation.

La Salle's Lure For Fishermen

One of Louisiana's most expansive bodies of water is Catahoula Lake, LaSalle parish's biggest lure to fishing sportsmen the year round. Waterfowl also abound on the lake during the winter.

Catahoula is easily reached from Jena in LaSalle parish, Jonesville in Catahoula parish, and Pineville in Rapides parish.

FOR FISHERMEN

Bayou DeSiard's Offering Varied

Every type of sport fishing under just about every inland condition, except the northland's ice, can be found in beautiful Bayou DeSiard, 32-mile long meandering stream that has been landlocked into a lake by manmade dams.

Bayou DeSiard once emptied into the Ouachita river at Monroe's northern city limits, but the lake effect was created by the dam near the bayou's mouth to create a big water reservoir when the city of Monroe turned to this stream for its water supply several years ago.

This recreation spot is a stream of many faces. There's the city effect where Monroe homes line the shores, and pastures, tilled farms, and woodland shores in its northern reaches. There's open water and shaded halls through cypress and other water growth, and other areas still in the raw of nature. The sportsman has a good choice of fishing conditions just as he has in the type of fishing he does or the kind of game he is after.

N.E. Louisiana's Most Complete Line of Quality Skiing Equipment

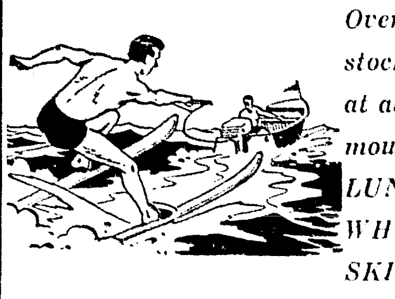

Over 100 Pairs in stock to choose from at all times! Such famous brands as RICH LUND, ATLAS, WHITE BEAR, and SKI CRAFT.

WE HAVE SHOE, TRICK, SALOM & COMBINATION MODELS IN SKIIS. ALSO SURF BOARDS, WATER DISCS, BOAT LADDERS & SKI BELTS. WATER SKI PRICES START AS LOW AS 13.95 AND A FREE POLYETHELYNE TOW ROPE WITH EVERY PURCHASE OF SKIIS.

"Quality Equipment and Quality Service"

GENE'S SPORTING GOODS

712 SOUTH GRAND — FA 3-2834 — MONROE, LA.

ENJOY SUMMER LIVING AS A LAKE BREEZE!

COOL

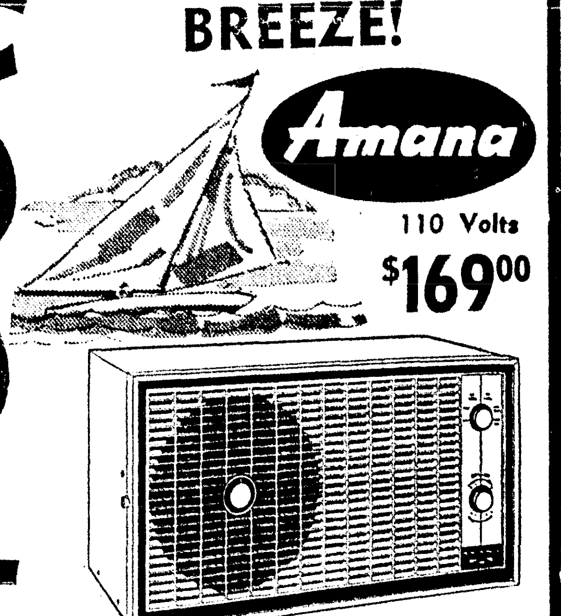

Amana

110 Volts

$169.00

Air-Conditioners

First Payment August 1st

WALTER REED

FA 5-4996 1105 Forsythe

In Forsythe Shopping Center

THIS SUMMER

Enhance the value of your home with aluminum awnings. Let us measure your home now while prices are lowest. Choice of baked on enamel colors.

enjoy OUTDOOR LIVING!

SEE US LAST!

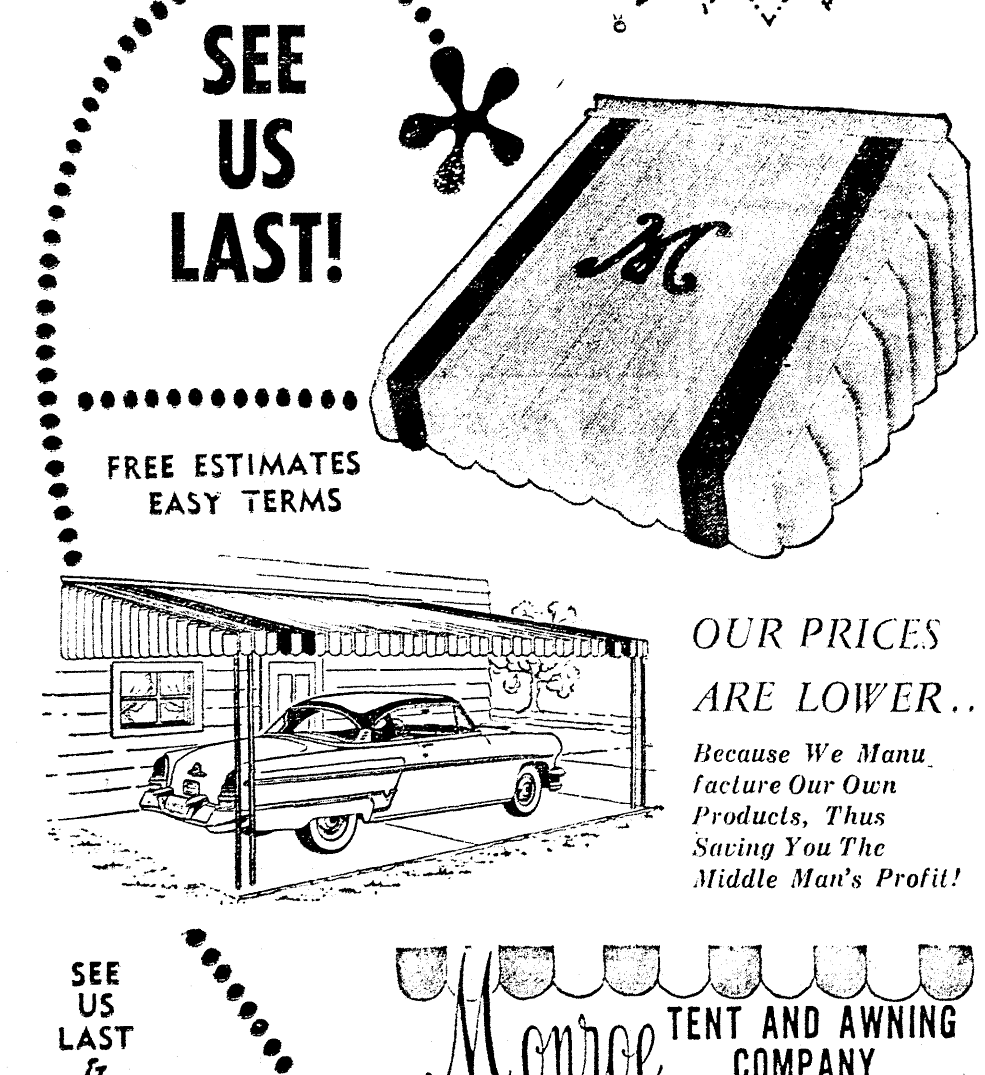

FREE ESTIMATES EASY TERMS

OUR PRICES ARE LOWER..

Because We Manufacture Our Own Products, Thus Saving You The Middle Man's Profit!

SEE US LAST & SAVE!

Monroe TENT AND AWNING COMPANY

3001 Cypress West Monroe FA 3-6694

Have EVERY ROOM Comfortably COOL

for as little as $20 A MONTH WITH

GENERAL ELECTRIC WHOLE HOUSE AIR CONDITIONING

• "Whole House" Air Conditioning increases property value — can save your home from obsolescence.

• "Whole House" Air Conditioning means a healthier climate all year 'round in every room.

• "Whole House" Air Conditioning is cleaner — less dusting, less housework in every room.

• General Electric "Whole House" Air Conditioning gives so much more comfort than a one-room cooler. It's moderately priced and so easy to install. For full information, call us today.

GENERAL ELECTRIC

Climate Control

621 Louisville

FA 5-5638

ENJOY SUN and FUN WITH

RCA VICTOR SPORTABLES

New Sportable TV

17 inch*

*(tube overall diagonal, 156 sq. in. picture)

The Stylist Sportable. Veri-thin portable! 156 sq. in. picture. Automatic channel equalizer. Tube guard. Finished back. Telescoping antenna. Transformer-powered chassis. Security Sealed Circuits. 3 finishes. 170-P-04.

AND IT'S ONLY $169.95 WITH TRADE

Table TV That's Easy To Move!

ONLY 179.95 WITH TRADE

The Debonair Tote-able. New Veri-thin table TV that's easy to move! 156 sq. in. picture. 4 finishes. 170-T-08.

Daniel APPLIANCE and MAPLE SHOP

209 LOUISVILLE AVE., DIAL FA 5-4455 or FA 2-4649

EXPERTS ADVISE

Learning Comfort In Woods Is An Art Which Takes Time

Learning how to be comfortable in the woods is an art which can't be mastered in one overnight camping trip.

If the camper can get ample rest, he can face a lot of varied hardships and still fare well.

Outdoorsmen have pointed out that one important item of equipment for camping comfort is the sleeping bag, which has become somewhat of a luxury item, compared to its status of some 50 years ago.

In those early days the sleeping bag was several layers of blankets in a canvas bag. This only kept the covers on at night, now a sleeping bag is an asset and not excessive baggage.

LIKE TENTS

Sleeping bags are like tents, there are many types, and some are adequate in all kinds of weather.

Summer camping for the family equipped with sleeping bags, bypasses the hardships of early day pioneers who had to endure frigid temperatures. Now, keeping warm in proper sleeping accommodations, is a minor consideration.

Sleeping bags are made to insulate and retain what little heat the human body generates. But the material from which they are made should not be absolutely air tight. Some air must circulate. Otherwise, moisture will accumulate inside the sleeping bag and in severe cold weather this will freeze.

The experts say that the best sleeping bags are made with layers of pure waterfowl down. But this is expensive. Other materials are used, but the performance reports on any sleeping bag should be checked carefully.

SOME MAT

Some materials mat and become uncomfortable or useless. Some materials don't do the insulating job. The best sleeping bags are labeled to the degree of temperature against which they will protect.

Air mattresses come cheap and expensive. The cheap ones will leak sooner than the expensive ones. And when buying a new air mattress always make certain that it doesn't already have a leak in it. It can be pretty disconcerting to awaken on the ground after going to sleep floating on air.

A small pump is a convenient method of inflating an air mattress, but most can be blown up with a little self exertion. Make the kids blow up their own, and yours also if possible.

Now that you are all equipped, make a list. Check it twice. And then check it again and leave off everything you think you'd like to take, packing only that which you know is necessary.

Your first camping trip will be an adventure and you will learn much from your neighboring campers, more experienced, who once started out just like yourself—learning how to be comfortable in the woods.

La Salle's Lure For Fishermen

One of Louisiana's most expansive bodies of water is Catahoula Lake, LaSalle parish's biggest lure to fishing sportsmen the year round. Waterfowl also abound on the lake during the winter.

Catahoula is easily reached from Jena in LaSalle parish, Jonesville in Catahoula parish, and Pineville in Rapides parish.

Major Trend In Fishing Is Spinning

A major trend in the art of fishing in recent years has been spinning, system of sport angling that ranges between bait casting and fly fishing.

Spinning equipment is capable of handling lighter casting lures than conventional casting equipment, and also can handle heavier flies and spinners the regular fly fishing tackle.

To meet this demand for an "in between" form of rod and reel artificial bait fishing, the manufacturers have filled the market with a wide variety of rods and reels, and most of the old reliable trade - name dealers have matched their fly and casting equipment with spinning tackle. Some have even developed casting rods for special handling with spinning reels to come up with the spin-cast.

NO BACKLASH

Spinning reeis operate without backlash and the spider-webby lines are light but strong and durable. Many fishermen are including spinning equipment in their assortment of tackle these days, and they find a wide choice of rods, reels, and lures to meet their fancy.

Meanwhile, the folks who make tackle for the fly and casting crowd aren't dragging their feet. They keep abreast of the times by continuing to improve their product while seeking to develop anything that will a dd to the sportsman's pleasure.

Whether you spin, fly, or cast, proper handling of tackle will give lasting pleasure. The better grades of rods and reels are built to last for many years and, in the long run, are more economical than the cheaper rigs that may soon have to be replaced if the sportsman is the type that fishes often and sometimes is a bit careless in proper care of his tackle.

Twin Cities sporting goods houses generally have this department in the hands of experienced and capable men helpful in assisting novice anglers in selection of equipment. Most of the sporting goods men who cater to the needs of fishermen have yaers of experience behind them not only behind the sales counter but also from actually working with their equipment on lake and stream.

Ouachita River Is Main Stream For This Area

The Ouachita river, originating in the Ozark Mountains of Arkansas, is northeast Louisiana's major stream, entering Louisiana at the junction of Union and Morehouse parishes and meandering southward through Ouachita, Caldwell, and Catahoula parishes to Jonesville to join Little River and Tensas river in formation of Black river.

Alabama Landing, the spot on the river where Alabama pioneers landed to move inland in the settlement of Union parish, is the state's northermost river entry and at this point area sportsmen launch their fishing boats for trips up the river, fishing the bayou inlets where bass abound.

Sterlington, Monroe, Riverton, Columbia, and Jonesville are the chief towns along the river's Louisiana route.

Boating, particularly around Monroe, is fast becoming the river's big attraction for recreation.

FOR FISHERMEN

Bayou DeSiard's Offering Varied

Every type of sport fishing under just about every inland condition, except the northland's ice, can be found in beautiful Bayou DeSiard, 32-mile long meandering stream that has been landlocked into a lake by manmade dams.

Bayou DeSiard once emptied into the Ouachita river at Monroe's northern city limits, but the lake effect was created by the dam near the bayou's mouth to create a big water reservoir when the city of Monroe turned to this stream for its water supply several years ago.

This recreation spot is a stream of many faces. There's the city effect where Monroe homes line the shores, and pastures, tilled farms, and woodland shores in its northern reaches. There's open water and shaded halls through cypress and other water growth, and other areas still in the raw of nature. The sportsman has a good choice of fishing conditions just as he has in the type of fishing he does or the kind of game he is after.

SCOTT SKI-FAIR

Specials on ski boats with SCOTT motors

ENJOY THIS SUMMER WITH A SCOTT

Our experts selected smart skiing boats, fitted them with the right Scott motors, and now—at the Scott Ski-Fair—offer you the year's best buys in ski rigs!

Get one of these—and you've got a *combination*. Scott-powered for quick pull-up from deep-water starts, because Scott's got sports car getaway. For every skiing Scott, 25, 40 or 60 hp, is engineered with big-bore, short-piston-stroke for more thrust in the first split-seconds.

The result: *You're up like a shot when you ski with a Scott!* Get the facts, see the values, see the Scotts—at the Scott Ski-Fair!

Ski-Fair Best-Buy

ONLY 10% DOWN

EASY TERMS!

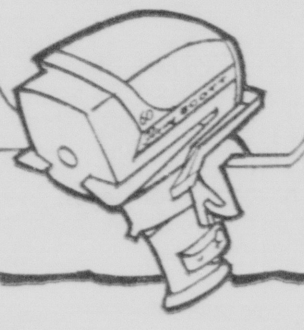

Visit us now! We have a wide selection of beautiful boats on display with the great SCOTTS of 1960.

Twin City PONTIAC Inc

FA 5-4652

1909 LOUISVILLE • MONROE, Louisiana

PONTIAC

• MARINE DIVISION •

N.E. Louisiana's Most Complete Line of Quality Skiing Equipment

Over 100 Pairs in stock to choose from at all times! Such famous brands as RICH LUND, ATLAS, WHITE BEAR, and SKI CRAFT.

WE HAVE SHOE, TRICK, SALOM & COMBINATION MODELS IN SKIIS. ALSO SURF BOARDS, WATER DISCS, BOAT LADDERS & SKI BELTS. WATER SKI PRICES START AS LOW AS 13.95 AND A FREE POLYETHELYNE TOW ROPE WITH EVERY PURCHASE OF SKIIS.

"Quality Equipment and Quality Service"

GENE'S SPORTING GOODS

712 SOUTH GRAND — FA 3-2834 — MONROE, LA.

ENJOY SUMMER LIVING

COOL AS A LAKE BREEZE!

Amana

110 Volts

$169.00

Air-Conditioners

First Payment August 1st

WALTER REED

FA 5-4996 1105 Forsythe

In Forsythe Shopping Center

ENJOY SUN and FUN WITH

RCA VICTOR SPORTABLES

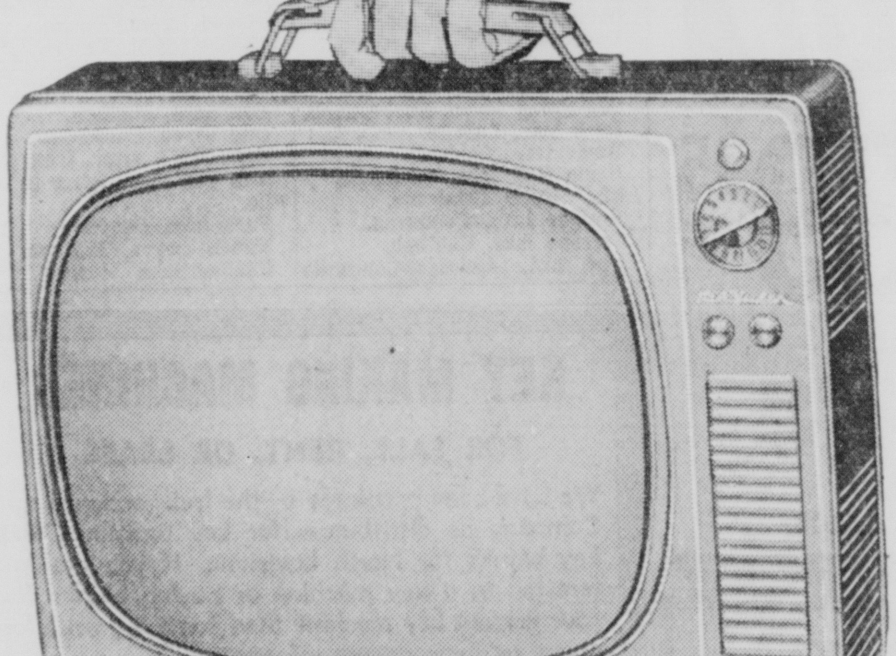

New Sportable TV

17 inch*

*(tube overall diagonal, 156 sq. in. picture)

The Stylist Sportable. Veri-thin portable! 156 sq. in. picture. Automatic channel equalizer. Tube guard. Finished back. Telescoping antenna. Transformer-powered chassis. Security Sealed Circuits. 3 finishes. 170-P-04.

AND IT'S ONLY $169.95 WITH TRADE

Table TV That's Easy To Move!

ONLY 179.95 WITH TRADE

The Debonair Tote-able. New Veri-thin table TV that's easy to move! 156 sq. in. picture. 4 finishes. 170-T-08.

Daniel

APPLIANCE and MAPLE SHOP

209 LOUISVILLE AVE., DIAL FA 5-4455 or FA 2-4649

THIS SUMMER

Enhance the value of your home with aluminum awnings. Let us measure your home now while prices are lowest. Choice of baked on enamel colors.

enjoy OUTDOOR LIVING!

SEE US LAST!

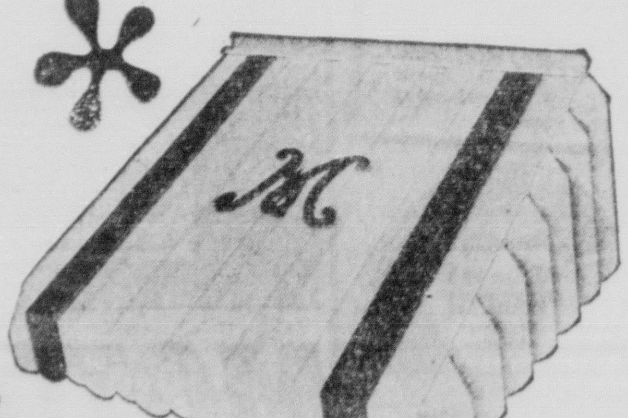

FREE ESTIMATES

EASY TERMS

OUR PRICES ARE LOWER..

Because We Manufacture Our Own Products, Thus Saving You The Middle Man's Profit!

SEE US LAST & SAVE!

Monroe TENT AND AWNING COMPANY

3001 Cypress West Monroe FA 3-6694

Have EVERY ROOM

Comfortably COOL

for as little as $20 A MONTH WITH

GENERAL ELECTRIC

WHOLE HOUSE AIR CONDITIONING

• "Whole House" Air Conditioning increases property value — can save your home from obsolescence.

• "Whole House" Air Conditioning means a healthier climate all year 'round in every room.

• "Whole House" Air Conditioning is cleaner — less dusting, less housework in every room.

• General Electric "Whole House" Air Conditioning gives so much more comfort than a one-room cooler. It's moderately priced and so easy to install. For full information, call us today.

GENERAL ELECTRIC

Climate Control

621 Louisville

FA 5-5638

Boating Is One Of Fastest Growing Area Sports

One of the fastest expanding sports in the district is that of boating.

Using many types of craft the sportsman is able to move into isolated water frontiers bordering many areas previously inaccessible to the motorist.

The spots which draw the boating sportsmen include river beaches, shady coves, bayou inlets to big streams and many lake areas.

DEVELOPMENT

The development of this outdoor recreation in the district in the past few years has placed boating on a plane of competing with fishing and hunting.

Boating has always been tied in to a considerable extent with fishing, but recently has drawn more anglers from the banks to easy gliding water craft which make it easier to seek out the spots that yield the finny ones.

It's the sport that combines recreation and big business, but the boat manufacturers, while supplying demands for boats of luxury class, are able to meet the demands for all types of boating enthusiasts with craft to fit any income or any ptrticular needs.

More than 50,000,000 Americans are expected to join the recreation boating fraternity this summer to top the 35,000,000 reported a year ago. And expenditures for boating can be expected to top the $200,000,000 reported a year ago by hitting near or better than the $500,000,000 mark.

STATISTICS

Statistics already show boating has more participants than any other of the generally considered more popular sports.

Monroe and West Monroe, the Twin Cities of the Ouachita river, are ideally suited for this trend toward aquatic activity, being located in an area blessed with abundant waterways. An idea of how great boating has become in northeast Louisiana is shown by the fact that one of Monroe's leading outboard motor and boat dealers led the nation in dealership sales of his particular type of motor last year, and other area franchises for leading motors also did good business.

Better construction methods with more durable materials and easy portability, even of the light cabin cruisers, plus the fact that Americans, day by day, are seeking the waterways for recreation to escape crowded highways, are major factors in this trend toward ownership of water craft to escape the asphalt paths.

The Ouachita river is a major center of water activity in the Twin Cities area, and other lakes and streams throughout northeast Louisiana are rapidly attracting their share of this family type of outdoor sport.

Some go for speed with the fast outboard runabouts, some like the inboard types that also find models in the speedy class. Or, there are those to appreciate the slower craft equipped in varying stages up to the complete in home facilities and capable of permitting friends and neighbors to enjoy week ends of leisure along some waterway.

CHANGED

Once considered a rich man's plaything, the pleasure boat is now in the reach of all, and it is this mass of the nation's moderate wage earners that is supplying the great growth in boating interest. The millionaire may have his luxury yacht, but there are very few of these in comparison to the millions of everyday working men who are putting the big boom in the boating business.

The millionaire's fancy boat couldn't traverse some of Louisiana's lakes and bayous, boats now playing this area are more suited to the northeast Louisiana waterways as well as the sportsmen's pocketbooks. Then, the portable feature of boats today helps the sales output. No longer are boats confined to a particular stream or lake, because, when once located, it's too inconvient to be transporting them overland.

Boat trailers to meet every demand are available these days. Equipped to make transportation easy, the boatowner doesn't hesitate to take his boat from stream to stream to suit his fancy, and the sportsman who lives nowhere near the water doesn't find it inconvenient at all to keep his boat at home and still make the week - end trip up or down the river. It's so easy to move with these plain and fancy trailers supplied on the market today.

Where there was little offered in the way of boating here ten years ago except for a single dealer or two, there are now several outlets in Monroe and West Monroe alone. All are "doing all right" and foresee a growing demand for some time as boating still is far from any saturation point in the nation's population.

Pleasure craft with motor and trailer, cost from about $800 upward to around $2,500 generally with some in the fancier class moving. Fishing boats, with motor, generally range around $300 or better, plus brisk business in used equipment frequently taken in by dealers whose customers decide to go for bigger boats and bigger motors.

Whoever you are, wherever you live, you're going to be mighty popular this year if you own a pleasure boat. It's the rage.

There are launching sites, natural and constructed, for most of the larger streams and lakes in northeast Louisiana. Plans are already in progress for additional launching sites on the Ouachita River for the Twin Cities, and at the rate the boats are taking to the water there may someday be traffic cops on river bouys instead of the street corners.

★ FIBERGLASS SWIMMING POOLS
★ AUTOMATIC LAWN SPRINKLING SYSTEMS
★ CHAIN-LINK AND RED-WOOD FENCING

FOR COMPLETE INFORMATION AND
FREE ESTIMATES
CALL FA 2-5576

HESTER Nursery
907 CYPRESS WEST MONROE

RED HOT
• BUYS •
IN BAR-B-QUE
• SUPPLIES •

MANY TO CHOOSE FROM
★ Charcoal
★ Grills
★ Utensils
★ Outdoor Furniture

enjoy OUTDOOR LIVING!

AND ALL OTHER BAR-B-QUE NEEDS WILL BE FOUND AT....

TYNER-PETRUS COMPANY
411 TRENTON FA 2-4474 WEST MONROE
"Headquarters For Almost Everything"

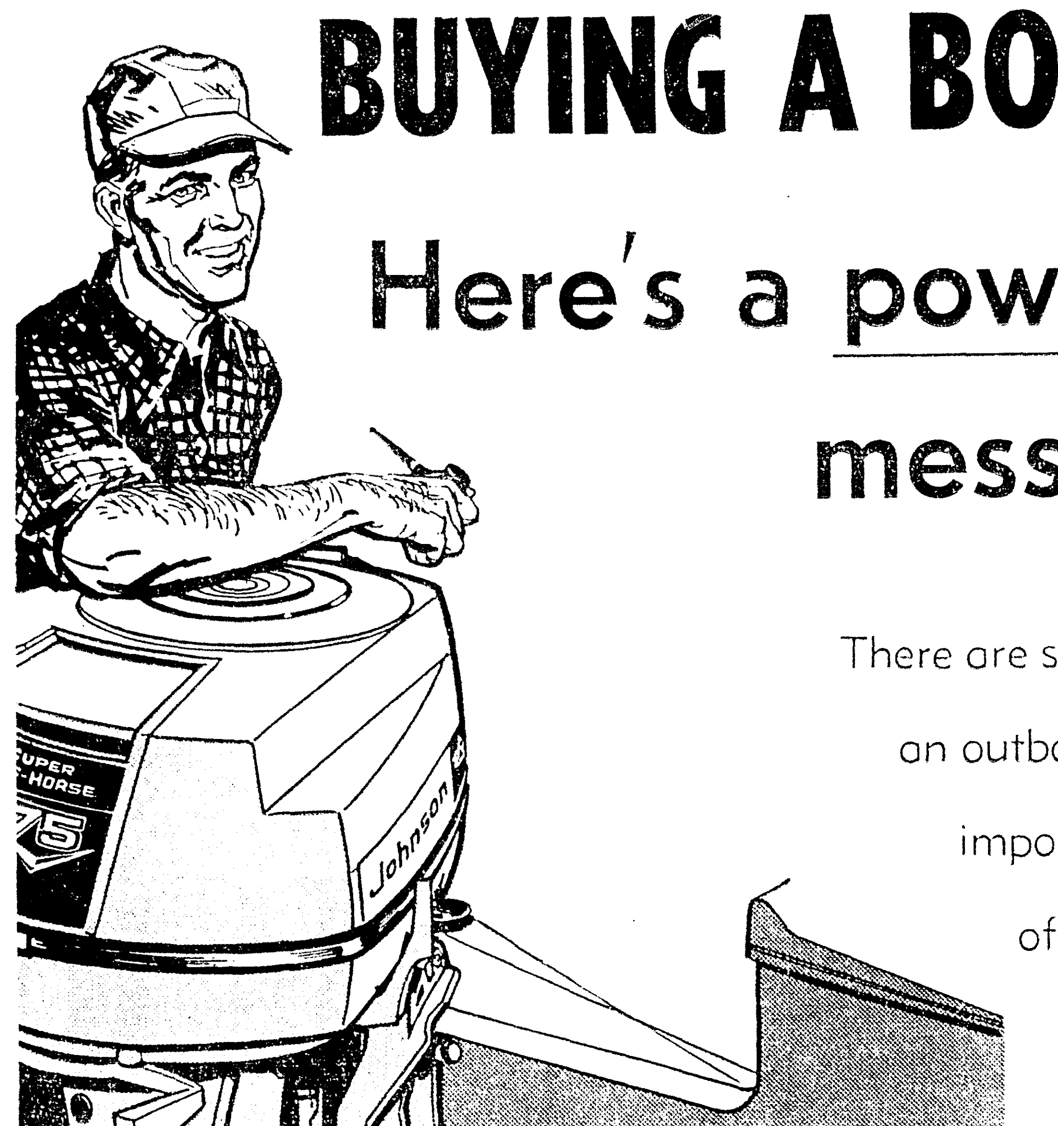

BUYING A BOAT AND MOTOR!

Here's a powerfully important message to you!

There are several factors for you to consider before buying an outboard motor or family boating r i g. It's awfully important for you to know what y o u r selling dealer offers before you make your choice.

SELECTION

No two brands of boats have the same characteristics, therefore it's highly unlikely that you can get the qualities you desire from a dealer who stocks only one or two boats. On an investment that at times exceeds $100,000 in boats alone, we endeavor to give you a selection from which you can choose the exact boat for your needs. In fact you could not find any better selection if you went to New York, Chicago or Miami.

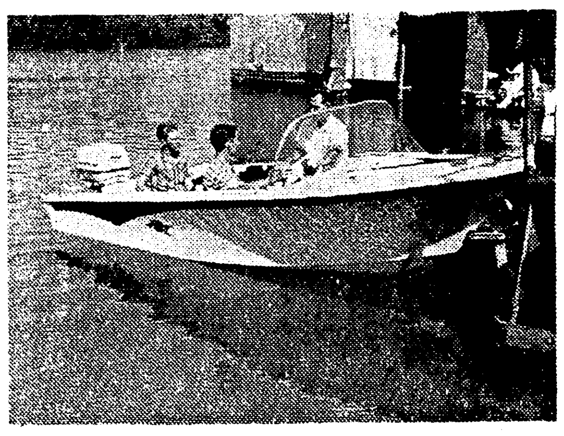

DEMONSTRATION

If you are looking for certain qualities in a boating rig — comfort, handling, speed, etc. — there's no way for you to be assured that you're getting what you want unless you try it out before you buy. With the facilities we have installed for your benefit we can have you riding in any rig you choose in a matter of minutes. We have invested over $10,000 in launching facilities at the rear of our building for speedy launching before and after you buy. A free service.

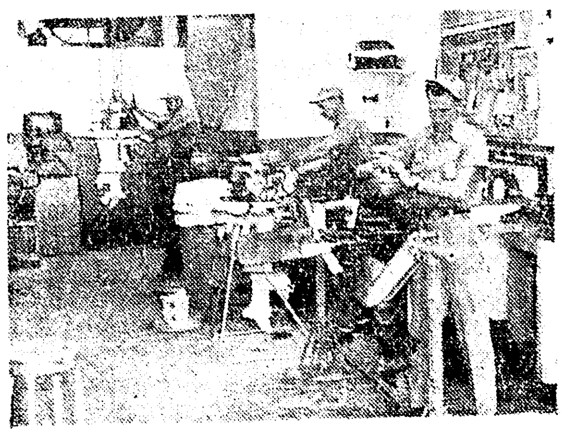

SERVICE

A pretty neon sign means nothing when it comes to service; however a lot of newcomers in the boating business have used one numerous times in misleading prospective customers into believing that they can properly service their merchandise. It takes many years for even the most successful outboard dealer to emerge with a top-notch service shop. Our three mechanics have a combined total of over 40 years outboard experience and are fully qualified to service your Johnson. Naturally, we give priority to those who buy from us.

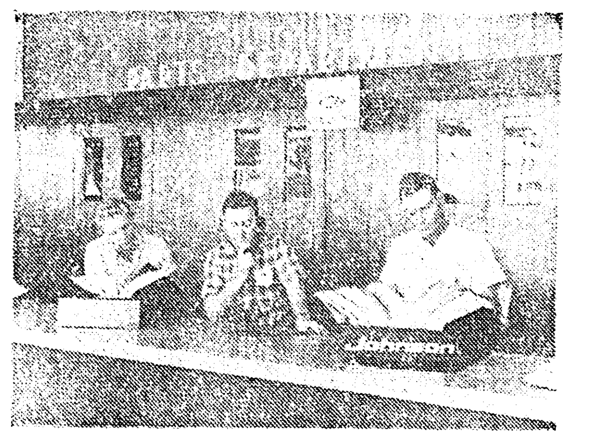

PARTS

"We don't have that part, sir, but we'll be glad to order it for you." Ever heard that? You may hear it quite a bit unless you make sure that your dealer's claim of complete parts stock is true; otherwise you may be deprived of several weeks of use throughout a season of your boating rig. Our parts stock for Johnson motors is unequalled anywhere in the South. We would like to invite your inspection of our parts department and comparison with those who claim "complete parts".

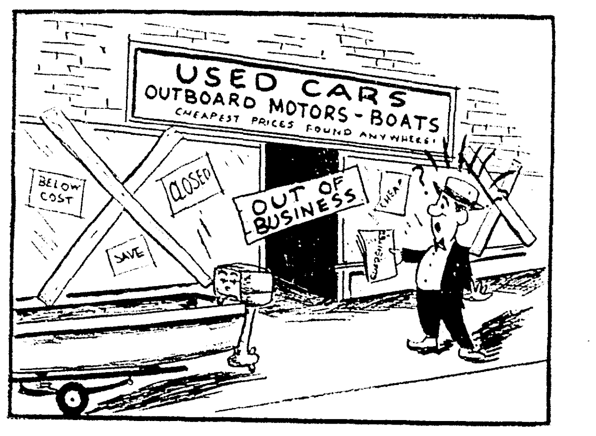

DEALER DEPENDABLITY

How can you be sure your selling dealer will be around a few months from now when warranty work or other service problems arise? He may have decided by then the plum was not quite as ripe as it looked and locked up shop to save his shirt. That has happened many times in this area, perhaps very near you, in the last two or three years. Our 30 years as your Johnson dealer assures you that we'll be around when you need us. And you can rest assured more of these ill equipped dealers will go out of business.

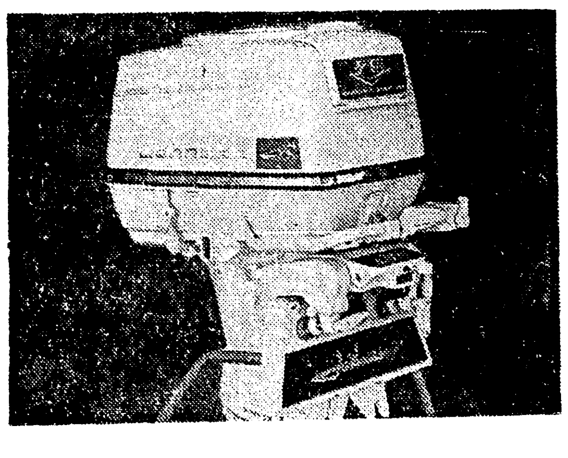

PRODUCT

Regardless of what you may buy, be it a boat, motor or anything else, the inferior products can always be bought cheaper than nationally accepted merchandise. But how much money have you saved when the time comes for you to trade or sell? NONE! The few dollars savings made at the time of purchase could result in hundreds of loss later.

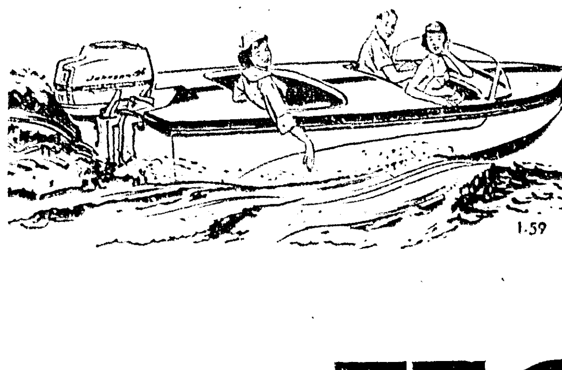

In the past five years, over four thousand people in this area considered the above factors and selected Johnson from Howard Griffin. To these people, we give our sincere thanks for making us the world's largest Johnson dealer . . . officially. Remember this-only Johnson has built 2 million motors-No. 2 is 20,000 leagues behind.

700 S. Grand

HOWARD GRIFFIN

FA 2-2604

Boating Is One Of Fastest Growing Area Sports

One of the fastest expanding sports in the district is that of boating.

Using many types of craft the sportsman is able to move into isolated water frontiers bordering many areas previously inaccessible to the motorist.

The spots which draw the boating sportsmen include river beaches, shady coves, bayou inlets to big streams and many lake areas.

DEVELOPMENT

The development of this outdoor recreation in the district in the past few years has placed boating on a plane of competing with fishing and hunting.

Boating has always been tied in to a considerable extent with fishing, but recently has drawn more anglers from the banks to easy gliding water craft which make it easier to seek out the spots that yield the finny ones.

It's the sport that combines recreation and big business, but the boat manufacturers, while supplying demands for boats of luxury class, are able to meet the demands for all types of boating enthusiasts with craft to fit any income or any ptrticular needs.

More than 50,000,000 Americans are expected to join the recreation boating fraternity this summer to top the 35,000,000 reported a year ago. And expenditures for boating can be expected to top the $200,000,000 reported a year ago by hitting near or better than the $500,000,000 mark.

STATISTICS

Statistics already show boating has more participants than any other of the generally considered more popular sports.

Monroe and West Monroe, the Twin Cities of the Ouachita river, are ideally suited for this trend toward aquatic activity, being located in an area blessed with abundant waterways. An idea of how great boating has become in northeast Louisiana is shown by the fact that one of Monroe's leading outboard motor and boat dealers led the nation in dealership sales of his particular type of motor last year, and other area franchises for leading motors also did good business.

Better construction methods with more durable materials and easy portability, even of the light cabin cruisers, plus the fact that Americans, day by day, are seeking the waterways for recreation to escape crowded highways, are major factors in this trend toward ownership of water craft to escape the asphalt paths.

The Ouachita river is a major center of water activity in the Twin Cities area, and other lakes and streams throughout northeast Louisiana are rapidly attracting their share of this family type of outdoor sport.

Some go for speed with the fast outboard runabouts, some like the inboard types that also find models in the speedy class. Or, there are those to appreciate the slower craft equipped in varying stages up to the complete in home facilities and capable of permitting friends and neighbors to enjoy week ends of leisure along some waterway.

CHANGED

Once considered a rich man's plaything, the pleasure boat is now in the reach of all, and it is this mass of the nation's moderate wage earners that is supplying the great growth in boating interest. The millionaire may have his luxury yacht, but there are very few of these in comparison to the millions of everyday working men who are putting the big boom in the boating business.

The millionaire's fancy boat couldn't traverse some of Louisiana's lakes and bayous, boats now playing this area are more suited to the northeast Louisiana waterways as well as the sportsmen's pocketbooks. Then, the portable feature of boats today helps the sales output. No longer are boats confined to a particular stream or lake, because, when once located, it's too inconvient to be transporting them overland.

Boat trailers to meet every demand are available these days. Equipped to make transportation easy, the boatowner doesn't hesitate to take his boat from stream to stream to suit his fancy, and the sportsman who lives nowhere near the water doesn't find it inconvenient at all to keep his boat at home and still make the week - end trip up or down the river. It's so easy to move with these plain and fancy trailers supplied on the market today.

Where there was little offered in the way of boating here ten years ago except for a single dealer or two, there are now several outlets in Monroe and West Monroe alone. All are "doing all right" and foresee a growing demand for some time as boating still is far from any saturation point in the nation's population.

Pleasure craft with motor and trailer, cost from about $800 upward to around $2,500 generally with some in the fancier class moving. Fishing boats, with motor, generally range around $300 or better, plus brisk business in used equipment frequently taken in by dealers whose customers decide to go for bigger boats and bigger motors.

Whoever you are, wherever you live, you're going to be mighty popular this year if you own a pleasure boat. It's the rage.

There are launching sites, natural and constructed, for most of the larger streams and lakes in northeast Louisiana. Plans are already in progress for additional launching sites on the Ouachita River for the Twin Cities, and at the rate the boats are taking to the water there may someday be traffic cops on river bouys instead of the street corners.

★ FIBERGLASS SWIMMING POOLS

★ AUTOMATIC LAWN SPRINKLING SYSTEMS

★ CHAIN-LINK AND RED-WOOD FENCING

FOR COMPLETE INFORMATION AND

FREE ESTIMATES

CALL FA 2-5576

HESTER Nursery

907 CYPRESS WEST MONROE

RED HOT

•BUYS•

IN BAR-B-QUE

•SUPPLIES•

MANY TO CHOOSE FROM

★ Charcoal
★ Grills
★ Utensils
★ Outdoor Furniture

enjoy OUTDOOR LIVING!

AND ALL OTHER BAR-B-QUE NEEDS WILL BE FOUND AT....

TYNER-PETRUS COMPANY

411 TRENTON FA 2-4474 WEST MONROE

"Headquarters For Almost Everything"

BUYING A BOAT AND MOTOR!

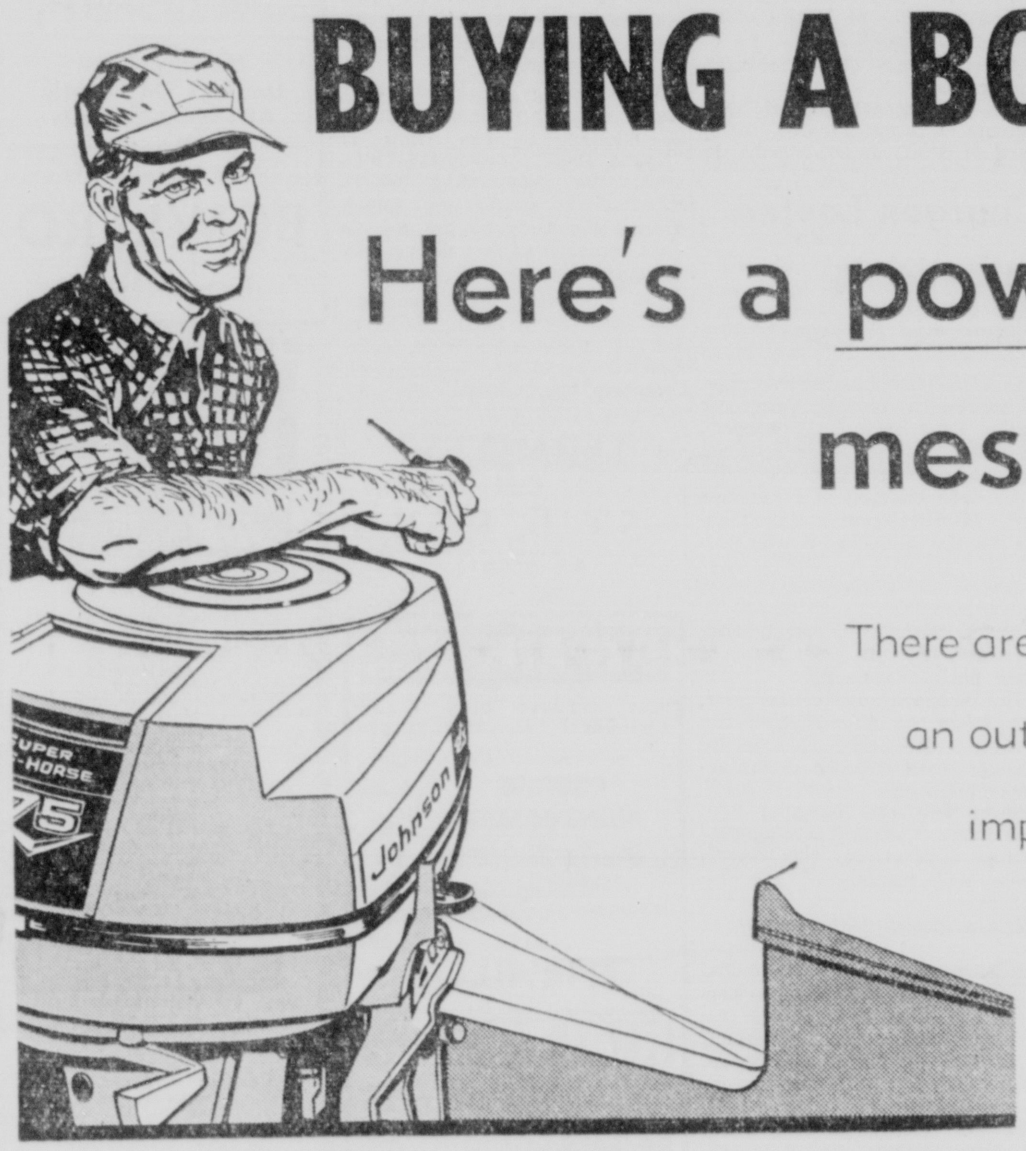

Here's a powerfully important message to you!

There are several factors for you to consider before buying an outboard motor or family boating rig. It's awfully important for you to know what your selling dealer offers before you make your choice.

SELECTION

No two brands of boats have the same characteristics, therefore it's highly unlikely that you can get the qualities you desire from a dealer who stocks only one or two boats. On an investment that at times exceeds $100,000 in boats alone, we endeavor to give you a selection from which you can choose the exact boat for your needs. In fact you could not find any better selection if you went to New York, Chicago or Miami.

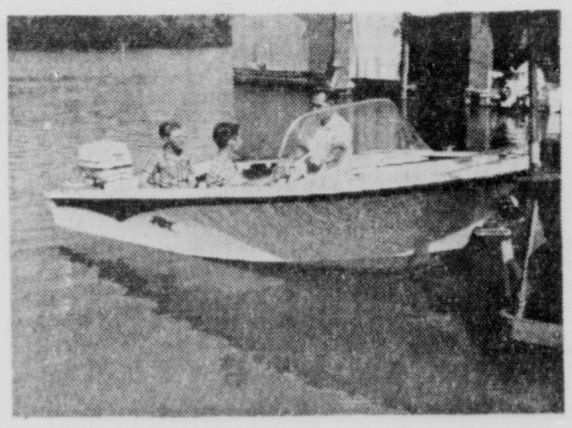

DEMONSTRATION

If you are looking for certain qualities in a boating rig — comfort, handling, speed, etc. — there's no way for you to be assured that you're getting what you want unless you try it out before you buy. With the facilities we have installed for your benefit we can have you riding in any rig you choose in a matter of minutes. We have invested over $10,000 in launching facilities at the rear of our building for speedy launching before and after you buy. A free service.

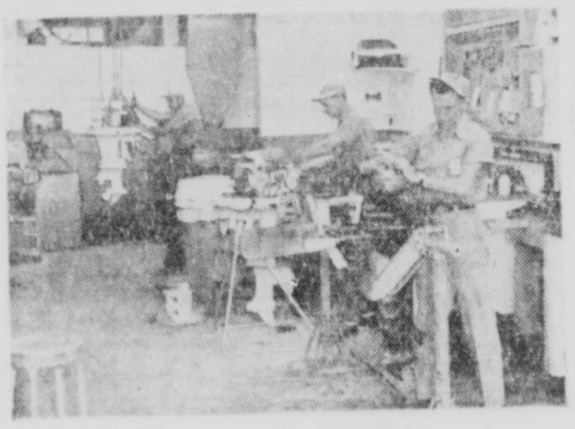

SERVICE

A pretty neon sign means nothing when it comes to service; however a lot of newcomers in the boating business have used one numerous times in misleading prospective customers into believing that they can properly service their merchandise. It takes many years for even the most successful outboard dealer to emerge with a top-notch service shop. Our three mechanics have a combined total of over 40 years outboard experience and are fully qualified to service your Johnson. Naturally, we give priority to those who buy from us.

PARTS

"We don't have that part, sir, but we'll be glad to order it for you." Eve? heard that? You may hear it quite a bit unless you make sure that your dealer's claim of complete parts stock is true; otherwise you may be deprived of several weeks of use throughout a season of your boating rig. Our parts stock for Johnson motors is unequalled anywhere in the South. We would like to invite your inspection of our parts department and comparison with those who claim "complete parts".

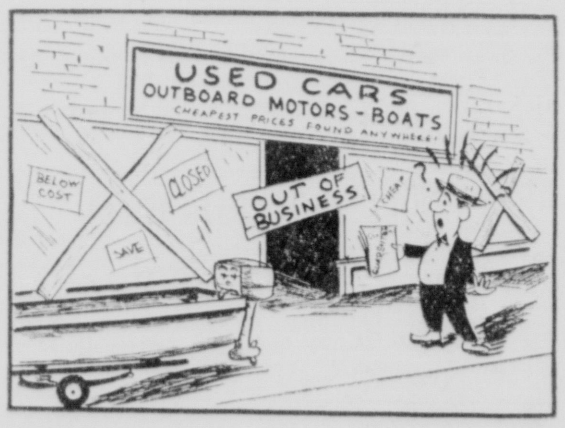

DEALER DEPENDABLITY

How can you be sure your selling dealer will be around a few months from now when warranty work or other service problems arise? He may have decided by then the plum was not quite as ripe as it looked and locked up shop to save his shirt. That has happened many times in this area, perhaps very near you, in the last two or three years. Our 30 years as your Johnson dealer assures you that we'll be around when you need us. And you can rest assured more of these ill equipped dealers will go out of business.

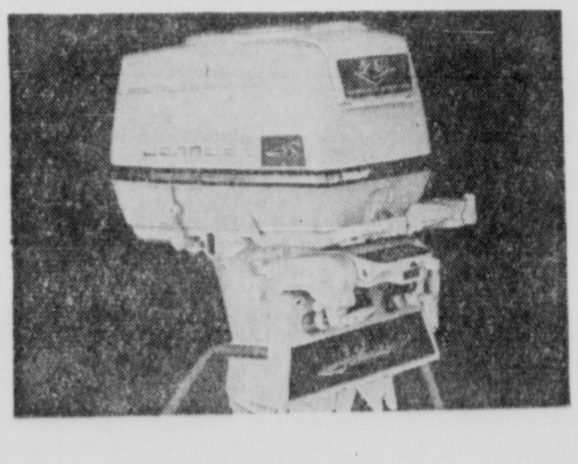

PRODUCT

Regardless of what you may buy, be it a boat, motor or anything else, the inferior products can always be bought cheaper than nationally accepted merchandise. But how much money have you saved when the time comes for you to trade or sell? NONE! The few dollars savings made at the time of purchase could result in hundreds of loss later.

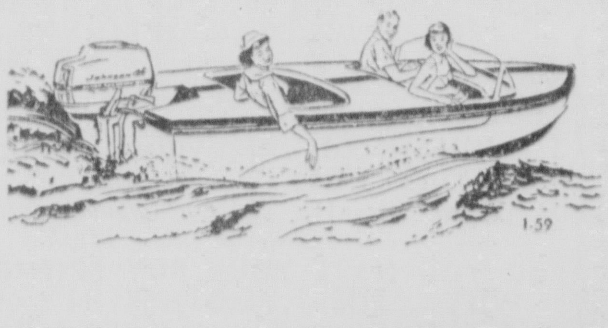

In the past five years, over four thousand people in this area considered the above factors and selected Johnson from Howard Griffin. To these people, we give our sincere thanks for making us the world's largest Johnson dealer . . . officially. Remember this–only Johnson has built 2 million motors–No. 2 is 20,000 leagues behind.

700 S. Grand **HOWARD GRIFFIN** FA 2-2604

WALL STREET VIEWS

Large Boost Is Expected

NEW YORK (AP) — Large amounts of money are expected to flow into the stock market this summer, creating enough momentum to carry the averages well into new high ground, a Wall Street analyst says.

Alan C. Poole of Hemphill, Noyes & Co. suggests that a lot of investment money has been sitting on the sidelines waiting to see exactly which way the business trend and stock prices were going.

"Apparently now there is some conviction that improvement is imminent for the second half of the year," he says, "and equities have become popular again, especially the blue chips for the first time in several months."

Poole advises investors to place emphasis on leading issues, particularly those volatile groups such as good-grade autos, chemicals and steels still selling well below their early 1960 highs.

Investors still prefer stocks to bonds despite the apparent yield advantage for many types of bonds, observes the financial publishing house, Prentice-Hall.

Thus, it says, the pressure of funds seeking investment is buoying stock prices even though the earnings outlook has deteriorated in many cases.

"Despite the snappy early summer rally," cautions Prentice-Hall, "it's wise to stay conservative on stocks. Buying is brutally selective, roating suddenly from one favored group to another.

"You have to move fast to buy what the so-called 'smart money' is buying. Remember also that rotating leadership means rotating weakness as well as revolving strength.

"Looking ahead into 1961, a bull market in bonds is far more certain than a bull market in stocks. On this basis, carefully selected bonds make an ideal hedge for the conservative investor."

The Value Line Investment Survey believes the fact that consumer spending has remained strong in the face of erratic output scheduling will provide the ground for improved business this fall.

But it warns that indications are this may be no more than a seasonal upturn.

"The considerable excess of manufacturing capacity over demand renders the economy vulnerable to periodic spurts of overactivity and subsequent corrections," Value Line says.

"There is no present basis for believing that such will not continue to be the case for some time into the future.

"Aside from inducing uncertainty into the production pattern, this situation casts doubt on the ability of certain volatile sectors of the economy, most notably capital spending and inventory building, to sustain any kind of advance."

Rep. Harmon Seeks Demo Nomination

WASHINGTON (UPI) — Rep. Randall S. "Front Porch" Harmon (D-Ind.) kicked off his campaign for the Democratic presidential nomination Friday by announcing he will test out the front porch of the White House Saturday morning.

Harmon said he will hold a news conference "on the front porch everyone has forgotten."

But the White House quickly snapped back: "Oh no he won't."

Harmon insisted he will.

Mrs. Anne Wheaton, associate White House press secretary, said under long-established policy nobody but the President is allowed to hold news conferences on the front porch at 1600 Pennsylvania Ave., except in rare cases of international leaders or dignitaries visiting the President.

"Whose front porch is it?" Harmon asked a UPI newsman. "It belongs to the people, doesn't it?"

He said he will make an early morning public tour of the White House with his sister and brother-in-law—Mr. and Mrs. Robert Mathews of Anderson, Ind.

"The tour ends on the front porch," he sid. "We'll see what happens in the morning."

Harmon, who gained the nickname "Front Porch" last year when it was disclosed he was using his Muncie, Ind., front porch as his district office, said he has never been to the White House before. He charged the government rent for his front porch.

"I may be a resident come next January, I reckon," he said. "I thought I might as well take a look at the White House. Who knows, maybe I won't want to live there anyway."

Asked if he is a serious contender for the nomination, Harmon replied "I've got as good a chance as 180 million other people."

He said he would not be a delegate to the convention but would attend the shrine convention in Denver during the week of the Los Angeles conclave. He said Denver was close enough so that he could rush to Los Angeles to make his acceptable speech.

Harmon, who presently lives on Pennsylvania Avenue, hundreds of numbers away from the White House, said he plans to put a glider and other furniture on the White House porch if he is elected.

The congressman indicated he was not adverse to publicity.

"Say anything you want," he said. "Tell beautiful lies or ugly lies as long as you spell Front Porch Harmon's name right."

Youth Admits Killing Kin Of 'Elephant Boy'

LOS ANGELES (AP)—A tousle-haired youth admitted to police Friday that he shot and killed the wealthy brother of Indian-born Sabu, onetime elephant boy of the movies.

James Shields, 18, said he was trying to rob Shaik Dastagir to raise money to repair his car. Dastagir jumped him and the gun fired during a struggle, he said.

Shields surrendered Friday morning, saying his conscience was tormenting him.

"He was a nice guy," he said at one point during questioning.

Shields, a high school senior, worked for Dastagir at the latter's Van Nuys furniture store until three weeks ago. He said he tried to rob him Thursday night because he knew Dastagir carried large sums of money with him.

He panicked during the struggle, shot himself in the arm, and fled empty-handed. Dastagir's wallet, with $200 on it, was found near his body in the back yard of his San Fernando Valley home. Dastagir, recently divorced, lived alone.

Sabu, 34, who as a boy starred in screen versions of Rudyard Kipling stories, has been working at the store with his brother.

"I loved that man," he sobbed when told of the killing. "He didn't have an enemy in the world."

Shields, booked on suspicion of murder, said: "I was watching TV with my mother and father when I decided to rob Mr. Dastagir. I went out to the garage and got a nylon stocking and made a mask. I got a gun from my brother's drawer. I drove to Mr. Dastagir's home and walked down the driveway for a look in the window.

"Mr. Dastagir apparently heard me, because he came out. I walked toward him but before I could say anything he came out and started walking toward me. I got scared and ran. He tackled me. In the struggle the gun went off.

"We struggled again and the gun went off twice. We both fell. I managed to squirm out from beneath him and ran."

NEW OFFICERS of the Monroe Optimist Club are, from left, James Hobbs, Grady Merriman, president; Ed Morrison, vice president; Elbert Lozes, vice president; William Crow, parliamentarian.

Ground-Breaking For Hospital Set For July 5

Work crews have started preparing ground for the new $2,100,000 Ward 5 memorial hospital in West Monroe, and a ground-breaking ceremony has been slated for July 5.

The announcement was made Friday by Jesse F. Heard, chairman of the board of commissioners of the hospital.

Heard said a short ceremony will be held at 3 p.m. on July 5 for the 100-bed hospital.

He estimated it will take 18 months to two years for completion of the hospital, approved in a tax election by property owners.

Heard will spade the first shovelful of dirt at the ground-breaking ceremony which will include statements by an emcee, yet to be selected.

Heard said "everybody who wants to come" is invited to attend the ceremony, and "especially those who had a part in making the hospital a reality."

The hospital will be located at the corner of McMillan and Thomas streets.

Crews have begun clearing the site of trees and other obstructions. The building contract was signed a week ago Friday.

Tiros Satellite Is Given Week Of 'Vacation'

WASHINGTON (UPI)—Tiros I, the hard-working U.S. weather photography satellite, has been given at least a week of summer vacation, apparently because it's too cold, government scientists announced Friday.

Tiros will continue its tireless orbiting of the earth but its two TV-type cameras were switched off last week because of erratic behavior.

The National Aeronautics and Space Administration (NASA) said the poor transmission of data indicated the satellite "needed a rest." It has been aloft since April 1.

Small wonder, NASA said that since April 1, Tiros has transmitted over 25,000 cloud cover pictures while circling the earth every 99 minutes at a speed of 16,700 miles per hour.

Earlier this week, testimony made public by a House appropriations subcommittee brought out that the weather bureau wants to hire four men especially to index and classify the stream of photos emanating from space.

The bureau asked Congress for an emergency appropriation of $36,000 just to keep up with Tiros.

Paddle

OTTAWA (AP) — Works Minister David Walker, whose new office is beside the Rideau River, plans to paddle to work in a canoe to keep in shape. Walker, 55, lives a mile upstream at the water's edge.

Legislative Digest

Senate Bills Acted Upon:

H430 (Bertrand) Prohibit insurer from employing anyone to sell weekly premiums or industrial insurance in given debit territory who has sold in same territory for another insurer within the preceding six months. Indefinitely postponed 33-0.

H1257 (Triche et al) Constitutes secretary of state as agent for service of process by any insurance policy holder. Indefinitely postponed 29-0.

H1258 (Triche et al) Authorize commissioner of insurance to substitute action against foreign insurer not having certificate of authority. Indefinitely postponed 28-0.

H1259 (Triche et al) Amend statutes relative to transacting business of insurance. Indefinitely postponed 29-0.

S236 (Rappelet) Authorize Department of Public Works to dredge certain bayous in Terrebonne parish. Floor amended. Passed 29-0.

H223 (Fields et al) Propose Constitutional amendment to make commissioner of insurance Constitutional office. Floor amended. Passed 33-0.

H641 (Ashley and Arceneaux) Provide for issuing temporary license plate to new car dealers for $1 fee, requiring destruction of temporary plate when purchaser receives regulate plates and that temporary plates are void 15 days after date of issue. Passed 35-0.

H643 (Wilson et al) Authorize increase in salary of assistant district attorneys of Fourth Judicial District to be paid by police juries. Passed 34-0.

H501 (Cashio et al) Provide for increased salaries for deputy registrars of voters. Floor amended. Passed 32-3.

H513 (Anselmo et al) Provide for deduction of additional 1 per cent on mutuel pools when daily take is under $400,000 and permit one extra day of racing at fair grounds with proceeds dedicated to Red Cross. Passed 29-6.

H10 (J. Smith et al) Propose Constitutional amendment to create higher education assistance corporation. Failed 19-16. Notice of reconsideration given.

H202 (Bertrand et al) Increase salaries of registrars of voters. Passed 31-4.

H661 (Vesich) Amend law relative to filing delayed birth certificates for persons over 12 years of age. Passed 37-0.

H662 (Vesich) Amend provisions for issuing delayed birth certificate for child born of foreign parents. Passed 36-0.

H336 (Triche et al) Increase salaries of district judges to $12,000 a year. Passed 29-3.

H297 (Triche et al) Increase expense allowance of district judges to $2,500 a year. Passed 29-6.

S137 (Rappelet) Authorize and request Department of Public Welfare to establish home for aged for parishes of Lafourche, Terrebonne, and Assumption. Floor amended. Passed 32-0.

H911 (Dyson) Amend definition of wild quadupeds. Indefinitely postponed 33-0.

House Digest

H378 (Rau and Beeson) — Set sheriff's fees in civil matters. Withdrawn.

H566 (Sanders) — Provide mandatory 60-day jail sentence against operator of motor vehicle involved in accident who cannot present evidence of liability insurance coverage. Withdrawn.

H855 (Vesich et al) — Appropriate $12,000 to Louisiana State Negro Fair Assn. Withdrawn.

H907 (McGittigan et al) — Appropriate $10,000 to establish a jazz museum in New Orleans. Withdrawn.

H1022 (Munson and McHenry) — Require railroad companies to provide medical facilities for care of sick and injured employes within the state. Withdrawn.

H1054 (Sanders) — Appropriate $107,500 per year to provide scholarships to assist students in preparing themselves to become teachers. Withdrawn.

H1148 (Gregson et al) — Appropriate $5,000 to aid Mid-Winter Orleans, Jefferson, St. Bernard Parish Fair and Poultry Assn., Inc. Withdrawn.

H1177 (McGittigan et al) — Appropriate $667,927 for the Department of Aeronautics. Withdrawn.

H1219 (Jack et al) — Appropriate $100,000 for nursing school at Confederate Memorial Hospital in Shreveport. Withdrawn.

H1248 (Napper) — Amend Workmen's Compensation law to exempt farm workers, increase medical benefits and provide for second injury fund. Withdrawn.

S2 (Fruge) — Change from five to 15 days the period before a second primary election for selection of commissioners and watchers. Indefinintely postponed 76-0.

H50 (Steen) Direct Department of Highways to expend $20,000 a year in each parish for road and bridge improvements. Passed 30-1.

H5 (Steen) — Require tagging of all deer, bear and wild turkey before removing the carcass from place where it was killed. Passed 73-0.

H143 (Bolden and O'Brien) — Provide $25 per diem for members of state central committee. Passed 79-4.

H818 (Pfister et al) — Appropriate $5,000 to criminal sheriff of Orleans to pay salary of Orleans Parish prison physician. Passed 84-0.

H872 (Womack et al) — Appropriate $20,000 to Department of Agriculture and Immigration to conduct market research program. Passed 76-0.

H887 (Vesich et al) — Appropriate $85,000 to Department of Public Safety to construct Troop B Headquarters in Jefferson parish. Passed 71-0.

H114 (Cashio) — Appropriate $150,000 to Department of Agriculture for guaranteeing farm youth organization loans. Passed 70-0.

H1203 (Stinson) — Permit appointment of parish welfare board members by police juries without nomination by state director of welfare. Passed 84-1.

H1212 (Lehmann) — Appropriate $620,000 to provide comprehensive services for mentally retarded. Passed 88-0.

H1368 (Lehmann, chairman appropriations committee, substitute for H250 by McLain) — Authorize state land office to approve recreational developments on state-owned lakes. Floor amended to restrict to meandered lakes. Passed 79-5.

H1301 (Casey) — Provide additional benefits to person who was beneficiary of teachers retirement system as of Jan. 1, 1958. Floor amended to add author. Passed 91-0.

H609 (McGehee et al) — Increase maximum weekly benefit from $35 to $40 under employment security law. Killed 59-41.

S87 (Gravolet et al) — Increase fees of bar pilots. Passed 86-0.

S198 (Gravolet) — Consolidate certain levee districts in Plaquemines parish. Passed 71-0.

S231 (Gravolet) — Increase salary of district attorney of 25th judicial district composed of Plaquemines and St. Bernard, payable by parishes. Passed 72-0.

H1216 (Kelly et al) — Proposed Constitutional amendment to require New Orleans dock board to keep Danziger bridge over industrial canal open to vehicular traffic from 7 to 8 a.m. and from 5 to 6 p.m. Floor amended to make the bill an act instead of a Constitutional amendment. Passed 75-0.

S269 (Friendman) — Authorize state board of education and LSU board of supervisors to participate in national defense education program. Passed 75-0.

S124 (Davis) — Extend educational and training facilities for handicapped to mentally handicapped and provide for payment of tuition private schools where public facilities are not available. Floor amended to make technical corrections. Passed 80-0.

S34 (Ainsworth et al) — Proposed Constitutional amendment to reduce mandatory retirement age for judges from 80 to 75 years and providing for retirement of judges at full pay after 20 years service and on reaching 75. Floor amended to not require that service be continuous and setting two-thirds pay for retirement after 20 years service. Passed 72-1.

S158 (Cleveland and Ainsworth) — Provide that widows of retired judges shall be entitled to receive half of the pension or retirement pay of such judge. Floor amended to permit payment from time eligible instead of from time of application. Passed 67-0.

S193 (Cleveland) — Permit state departments to make confidential information available to division of adminisration for use on electronic processing machines. Passed 73-0.

S194 (Cleveland) — Authorize collector of revenue to make confidential records available to division of administration for use on electronic devices. Passed 71-0.

S35 (Sockrider) — Authorize cancellation of any bonds of Louisiana State Building authority. Passed 76-0.

S153 (Clemons) — Provide that churches and other religious groups acquire title to property they have possessed continuously for 30 years. Passed 73-0.

S155 (Harris and Clemons) — Set uniform height of 13½ feet for all motor vehicles instead of various limitations for different types of vehicles. Passed 76-0.

S101 (Poston et al) — Provide for fencing certain roads in Vernon parish. Floor amended to add roads in St. Tammany parish. Passed 77-0.

S160 (Cleveland) — Clarify motor vehicle sales finance law to bring discount companies under its provisions. Passed 68-0.

S134 (Cleveland) — Amend certificate of title law relative to marketable titles and priority of chattel mortgages on motor vehicles. Floor amended to extend filing time five days. Passed 69-0.

S209 (Cleveland) — Authorize Sterling Trahan to sue Department of Institutions. Passed 72-0.

H989 (Michot) — Provide system of withholding income tax on wages. Floor amended to add Fields, Lehmann and Triche as co-authors. Returned to calendar.

H364 (Fields, Lehmann and Triche) — Prohibit charity hospitals from rendering free medical service to mothers in prenatal care and birth of illegitimate children. Withdrawn.

H356 (Fields et al) — Set up new form to be used for voters for application for registration and use thereof. Floor amended to conform with remainder of bills passed on voting qualifications. Passed 74-1.

H359 (Fields et al) — Require registrar of voters to comply with registration and election laws of State of Louisiana, providing penalties for failure to enforce laws. Passed 75-0.

H360 (Fields et al) — Require majority vote and second primary for election for members of state central and parish executive committees. Passed 82-0.

H363 (Fields et al) — Prohibit public assistance to any child living with a mother who has had an illegitimate child after receiving public assistance unless she can prove she is maintaining a suitable home. Passed 71-3.

H541 (Fields et al) — Direct Department of Public Welfare to establish field teams to investigate public assistance cases where eligibility is questioned. Passed 79-0.

S179 (Blair) — Authorize state hospital board to extend for 15 years lease with City of Alexandria for property to be used for municipal airport. Passed 78-0.

S220 (Blair) Authorize state hospital board to sell certain property owned by Central Louisiana State Hospital to City of Alexandria. Passed 61-4.

H1137 (Sylvester et al) — Authorize Louisiana sweet potato advertising and development commission to prepare and sell a cookbook to emphasize the value of sweet potatoes. Passed 69-0.

H35 (Dupont) — Increase salary of assistant district attorney of 17th Judicial District, paid by parishes of Lafourche and Terrebonne. Passed 80-0.

H1353 (Beeson and Knowles) — Proposed Constitutional amendment to repeal fiscal sessions of the legislature. Killed 30-13.

FBI Charges Mississippians In Kidnap Case

IUKA, Miss. (AP) — The FBI charged two Iuka men Friday of kidnaping a pretty 19-year-old married woman and taking her to Texas on a 1,000-mile round trip.

The FBI declined comment on whether the woman had been raped.

Tishomingo County Sheriff Clarence Pace filed state charges against James Beard, 34, and Talmadge Hobbs, 21, after jailing them at Iuka.

Pace identified Hobbs as the woman's brother in law.

Mrs. Joanne Hobbs told this story about her abduction:

Talmadge Hobbs asked her to use her car to push his stalled car near Iuka Tuesday.

When she came to help, Hobbs and Beard pushed her into their car and took her to Nash, Tex., near Texarkana.

She persuaded them to return after tipping the police in Magnolia and Texarkana, Akr., by leaving pencilled notes on paper towels in gasoline stations.

The notes read:

"I am Mrs. Joanne Hobbs of Iuka, Miss., caught victim of two men driving a two-tone blue 1951 Ford with Mississippi tag. Please notify police in surrounding towns. Thank you. Joanne Hobbs."

The notes were found late Wednesday.

Sheriff Polk said he would have to investigate further to determine the motive.

Officials Rest In Hospital

The Ouachita Paris Police Jury has triple representation in St. Francis hospital today.

Ward five juror Tom Hicks is in much improved condition, and receiving visitors in room 354. He underwent surgery two weeks ago.

C. A. Kincaid, ward four, was admitted to room 673 Tuesday, and also is improving.

In room 674 is Mrs. Marie Cheek, mother of secretary-treasurer Miss Nell Cheek. Mrs. Cheek also was admitted Tuesday, and will be released next week.

Chairman

GENEVA (AP) — George C. Lodge, U. S. assistant secretary of labor for international affairs, was unanimously elected chairman of the 60-member governing body of the International Labor Organization Friday. Lodge, 32, son of Henry Cabot Lodge, U. S. delegate to the United Nations, succeeds Sweden's Ernst Michanek for a one-year term

ASSASSINATION TRY

Venezuela Head Injured In Blast

CARACAS, Venezuela (UPI) — President Romulo Betancourt narrowly escaped death Friday in a bomb assassination attempt which killed two persons and left the president and four others injured. Troops and tanks rushed to his palace to forestall any possible coup.

The president was injured in the hand by bomb fragments. His military aide, Col. Ramon Arnaldo Armas Perez, was killed as was Luis Elipdio Rodriguez, 18, a civilian.

Defense Minister Gen. Josue Lopez Henriquez and his wife were injured seriously. The driver of Betancourt's car, Asabel Valero, also was injured.

An unidentified motorcyclist was injured critically by the powerful blast.

Mrs. Betancourt was treated for shock.

The attempt to kill Betancourt came while he was en route to review a military parade on the Avenida de los Proceros, celebrating army day.

Authorities said the assassins apparently had planted a bomb in an abandoned car parked at the corner of Avenida de los Proceros which they detonated from a distance as the presidential caravan turned into the broad thoroughfare.

The site for the assassination attempt was only a few blocks from the reviewing stand. The car in which the bomb was placed was demolished. Several of the cars in the presidential motorcade were damaged.

Motorized police were alerted and a roundup of known extremists was begun.

An emergency cabinet meeting was called.

The government named Gen. Antonio Briceno Linares, army chief of staff, to be interim defense minister pending Lopez Henriquez' recovery.

Interior Minister Luis Augusto Dubuc went on a nationwide radio and television network and he accused followers of ousted dictator Marcos Perez Jimenez "and agents of the Dominican Republic" of responsibility for the assassination attempt. Venezuela has no diplomatic relations with the Dominican Republic and the two nations have been at odds since Betancourt became president a year and a half ago.

Plane Launches Three 'Quail' Decoy Missiles

OMAHA, Neb. (AP) — A Strategic Air Command bomber Friday launched three McDonnell Gam 72 "quail" decoy missiles into free flight over the Eglin Gulf test range in Florda, SAC headquarters announced. This is the first time a SAC crew has launched more than one quail at the same time.

The unmanned decoy missile is designed for release in coveys in order to confuse the enemy. Each decoy carries electronic equipuntil launched so they do not take radar screens similar to that of a bomber, confronting an enemy with the problem of determining which blip represents the real bomber. Each decoy flies in a different direction at the same speed as the bomber.

When testing is complete, each plane will carry several decoys in addition to two Gam 77 "Hound Dog" air-to-surface missiles. The 10-foot long decoys carry their small fins folded around the body of the missile until launched so they do not take up space.

The successful covey launching was made by a Boeing B52G of the 4135th Strategic Wing, commanded by Capt. William G. Gramprie, 36, Ashland, Wis.

Charges Levied In Patients' Escape Case

COVINGTON, La. (AP) — Sheriff Andrew Erwin of St. Tammany Parish said Friday six persons, including a state police sergeant and two former parish deputies, have been charged in connection with two girls from a state mental hospital attending a wild party.

Erwin said he filed the charges with district attorney James T. Burns following his investigation of the party at Fontainebleau state park last month.

The disappearance of the girls, one 13 and the other 15, from the hospital at nearby Mandeville brought about a probe of lax security measures.

Since then, the House of Representatives has unanimously passed a resolution requiring a fence and posting of security guards.

Erwin identified those charged as:

State police Sgt. Floyd Collins, 51, of Madisonville, failing to perform his duties.

Former deputy George Oalman, 52, Covington, carnal knowledge.

Billy O. King, 30, Turkey Creek, carnal knowledge.

Former deputy A. B. Parker, 39, Abita Springs, failing to perform his duties.

Walter Wall, 55, operator of a night club near Slidell, unlawfully permitting girls under 17 to visit an establishment where alcoholic beverages are sold.

Hayes Penton, 53, Covington, unlawfully aiding a juvenile in visiting a place where alcohol is served.

Col. Murphy Roden, director of the department of public safety, said Sgt. Collins has been suspended indefinitely without pay pending an investigation of charges against him.

Erwin said Oalman and Parker resigned as deputies, King was allowed to resign and Penton, a former ranger at the state park, was dismissed.

Air Force

SEOUL, South Korea (AP) — North Korea has doubled its air force during the seven-year Korean truce, South Korea's Defense Ministry said Friday. A booklet said the Communists now have 1,000 airplanes. They had only 492 planes when the fighting ended, the booklet said. Air force personnel increased from 19,000 to 33,000 and army personnel from 250,000 to 350,000.

OKAY KELLER RESOLUTION

WASHINGTON (UPI)—The Senate Thursday approved a resolution to send birthday greetings to Helen Keller, deaf and blind counselor to the physically handicapped. Miss Keller will be 80 on Monday.

Let's Go BOWLING
LANES AVAILABLE DAY AND NIGHT FOR OPEN BOWLING
Free Reservations
Call FA 3-9431
Nursery Open Until 12 PM Nightly Attendant On Duty
1402 Louisville Ave.
BOWLERO
Phone FA 3-9431

TERMITES? Call STUCKEY FA 5-5011

MONROE'S DRIVE-IN Theatres
JOY PHONE FA 3-4212
OPEN 6:30—SHOWTIME DUSK
Now Showing
Attack
Starring
Jack Palance-Eddie Albert
Lee Marvin
2nd Feature
HOT BLOOD
In Color-CinemaScope
Starring
Jane Russell
Cornel Wilde
STARTS SUNDAY
THE UNFORGIVEN
CinemaScope
Starring
Bert Lancaster
Audrey Hepburn
Audie Murphy
John Saxon
3rd Feature
KILLERS FROM SPACE
All Star Cast
STAR PHONE FA 2-7047
OPEN 6:30—SHOWTIME DUSK
Now Showing
"THE BUCCANEER"
In Color
Starring
Yul Brynner—Charlton Heston
Charlie Bloom
2nd Feature
"GUNFIGHT AT DODGE CITY"
In Color—CinemaScope
Starring
Joel McCrea—Julie Adams
Starts Sunday
"THE UNFORGIVEN"
In Color and CinemaScope
Starring
Burt Lancaster—Audrey Hepburn
Audie Murphy—John Saxon
2nd Feature
Atomic Submarine
Starring
Arthur Franz—Brett Halsey

STRAND WEST MONROE
DIAL FA 2-8614 OPEN 11 A.M.
CHILDREN 15c—ADULTS 35c
GEORGE MONTGOMERY
PAWNEE
ALSO
THE BLOB

RIALTO WEST MONROE
DIAL FA 3-5356 OPEN 1 P.M.
CHILDREN 15c—ADULTS 35c
HOWARD HUGHES presents THE CONQUEROR
CinemaScope
JOHN WAYNE & SUSAN HAYWARD

RANDOLPH SCOTT
Western Action In Color!
COMANCHE STATION
OPEN 10.45 A.M.—DIAL FA 2-0970
LAST DAY!

PARAMOUNT
★ Late Show Tonite—11:30 P.M. ★
Starts Sunday!
FREE! FREE! Shrunken Heads And VooDoo Love Potions To The First 500 People!
Filmed in Frightening COLOR!
MACUMBA LOVE
EXTRA JOHANSSON PATTERSON Fight Films!!!
Starring JUNE WILKINSON
"The Girl Who Made Playboy Magazine Blush"
DO YOU HATE YOUR BOY FRIEND... WIFE... BOSS... MOTHER IN LAW!
Visit The Voodoo Queen In Her "Hate Hut" Located In The Theatre Lobby!

DELTA
Open 10:45 AM Dial FA 2-8626
N-O-W!
Action And Adventure In Colorful Africa!
"MASTERS OF THE CONGO JUNGLE"
—ALSO! "THE FACE OF FIRE"

JULIUS'
MONROE'S MOST INTERESTING LOUNGE
GOOD MUSIC-GOOD TIMES-GOOD DRINKS
FRED DUNN AT THE PIANO
437 De Siard St.

JIM
NOW • OPEN 1:15
PHONE FA 3-5560
ALIVE WITH THRILLS!
JACK H. HARRIS' production of
DINOSAURUS!
CinemaScope • COLOR by DeLuxe
STARTS THURSDAY • THE GREATEST SHOW ON EARTH

THE WORLD'S FINEST...
SPECIAL EXPORT
MALT LIQUOR
"It's Got Something"
DISTRIBUTED BY TESTA DISTRIBUTING CO.

WALL STREET VIEWS

Large Boost Is Expected

NEW YORK (AP) — Large amounts of money are expected to flow into the stock market this summer, creating enough momentum to carry the averages well into new high ground, a Wall Street analyst says.

Alan C. Poole of Hemphill, Noyes & Co. suggests that a lot of investment money has been sitting on the sidelines waiting to see exactly which way the business trend and stock prices were going.

"Apparently now there is some conviction that improvement is imminent for the second half of the year," he says, "and equities have become popular again, especially the blue chips for the first time in several months."

Poole advises investors to place emphasis on leading issues, particularly those volatile groups such as good-grade autos, chemicals and steels still selling well below their early 1960 highs.

Investors still prefer stocks to bonds despite the apparent yield advantage for many types of bonds, observes the financial publishing house, Prentice-Hall.

Thus, it says, the pressure of funds seeking investment is buoying stock prices even though the earnings outlook has deteriorated in many cases.

"Despite the snappy early summer rally," cautions Prentice-Hall, "it's wise to stay conservative on stocks. Buying is brutally selective, roating suddenly from one favored group to another.

"You have to move fast to buy what the so-called 'smart money' is buying. Remember also that rotating leadership means rotating weakness as well as revolving strength.

"Looking ahead into 1961, a bull market in bonds is far more certain than a bull market in stocks. On this basis, carefully selected bonds make an ideal hedge for the conservative investor."

The Value Line Investment Survey believes the fact that consumer spending has remained strong in the face of erratic output scheduling will provide the ground for improved business this fall.

But it warns that indications are this may be no more than a seasonal upturn.

"The considerable excess of manufacturing capacity over demand renders the economy vulnerable to periodic spurts of overactivity and subsequent corrections," Value Line says.

"There is no present basis for believing that such will not continue to be the case for some time into the future.

"Aside from inducing uncertainty into the production pattern, this situation casts doubt on the ability of certain volatile sectors of the economy, most notably capital spending and inventory building, to sustain any kind of advance."

Rep. Harmon Seeks Demo Nomination

WASHINGTON (UPI) — Rep. Randall S. "Front Porch" Harmon (D-Ind.) kicked off his campaign for the Democratic presidential nomination Friday by announcing he will test out the front porch of the White House Saturday morning.

Harmon said he will hold a news conference "on the front porch everyone has forgotten."

But the White House quickly snapped back: "Oh no he won't."

Harmon insisted he will.

Mrs. Anne Wheaton, associate White House press secretary, said under long-established policy nobody but the President is allowed to hold news conferences on the front porch at 1600 Pennsylvania Ave., except in rare cases of international leaders or dignitaries visiting the President.

"Whose front porch is it?" Harmon asked a UPI newsman. "It belongs to the people, doesn't it?"

He said he will make an early morning public tour of the White House with his sister and brother-in-law—Mr. and Mrs. Robert Matthews of Anderson, Ind.

"The tour ends on the front porch," he sid. "We'll see what happens in the morning."

Harmon, who gained the nickname "Front Porch" last year when it was disclosed he was using his Muncie, Ind., front porch as his district office, said he has never been to the White House before. He charged the government rent for his front porch.

"I may be a resident come next January, I reckon," he said. "I thought I might as well take a look at the White House. Who knows, maybe I won't want to live there anyway."

Asked if he is a serious contender for the nomination, Harmon replied "I've got as good a chance as 180 million other people."

He said he would not be a delegate to the convention but would attend the shrine convention in Denver during the week of the Los Angeles conclave. He said Denver was close enough so that he could rush to Los Angeles to make his acceptable speech.

Harmon, who presently lives on Pennsylvania Avenue, hundreds of numbers away from the White House, said he plans to put a glider and other furniture on the White House porch if he is elected.

The congressman indicated he was not adverse to publicity.

"Say anything you want," he said. "Tell beautiful lies or ugly lies as long as you spell Front Porch Harmon's name right."

Youth Admits Killing Kin Of 'Elephant Boy'

LOS ANGELES (AP)—A tousle-haired youth admitted to police Friday that he shot and killed the wealthy brother of Indian-born Sabu, onetime elephant boy of the movies.

James Shields, 18, said he was trying to rob Shaik Dastagir to raise money to repair his car. Dastagir jumped him and the gun fired during a struggle, he said.

Shields surrendered Friday morning, saying his conscience was tormenting him.

"He was a nice guy," he said at one point during questioning.

Shields, a high school senior, worked for Dastagir at the latter's Van Nuys furniture store until three weeks ago. He said he tried to rob him Thursday night because he knew Dastagir carried large sums of money with him.

He panicked during the struggle, shot himself in the arm, and fled empty-handed. Dastagir's wallet, with $200 on it, was found near his body in the back yard of his San Fernando Valley home. Dastagir, recently divorced, lived alone.

Sabu, 34, who as a boy starred in screen versions of Rudyard Kipling stories, has been working at the store with his brother.

"I loved that man," he sobbed when told of the killing. "He didn't have an enemy in the world."

Shields, booked on suspicion of murder, said: "I was watching TV with my mother and father when I decided to rob Mr. Dastagir. I went out to the garage and got a nylon stocking and made a mask. I got a gun from my brother's drawer. I drove to Mr. Dastagir's home and walked down the driveway for a look in the window.

"Mr. Dastagir apparently heard me, because he came out. I walked toward him but before I could say anything he came out and started walking toward me. I got scared and ran. He tackled me. In the struggle the gun went off.

"We struggled again and the gun went off twice. We both fell. I managed to squirm out from beneath him and ran."

Ground-Breaking For Hospital Set For July 5

Work crews have started preparing ground for the new $2,100,000 Ward 5 memorial hospital in West Monroe, and a ground-breaking ceremony has been slated for July 5.

The announcement was made Friday by Jesse F. Heard, chairman of the board of commissioners of the hospital.

Heard said a short ceremony will bs held at 3 p.m. on July 5 for the 100-bed hospital.

He estimated it will take 18 months to two years for completion of the hospital, approved in a tax election by property owners.

Heard will spade the first shovelful of dirt at the ground-breaking ceremony which will include statements by an emcee, yet to be selected.

Heard said "everybody who wants to come" is invited to attend the ceremony, and "especially those who had a part in making the hospital a reality."

The hospital will be located at the corner of McMillan and Thomas streets.

Crews have begun clearing the site of trees and other obstructions. The building contract was signed a week ago Friday.

Tiros Satellite Is Given Week Of 'Vacation'

WASHINGTON (UPI)—Tiros I, the hard-working U.S. weather photography satellite, has been given at least a week of summer vacation, apparently because it's too cold, government scientists announced Friday.

Tiros will continue its tireless orbiting of the earth but its two TV-type cameras were switched off last week because of erratic behavior.

The National Aeronautics and Space Administration (NASA) said the poor transmission of data indicated the satellite "needed a rest." It has been aloft since April 1.

Small wonder, NASA said that since April 1, Tiros has transmitted over 25,000 cloud cover pictures while circling the earth every 99 minutes at a speed of 16,700 miles per hour.

Earlier this week, testimony made public by a House appropriations subcommittee brought out that the weather bureau wants to hire four men especially to index and classify the stream of photos emanating from space.

The bureau asked Congress for an emergency appropriation of $36,000 just to keep up with Tiros.

Paddle

OTTAWA (AP) — Works Minister David Walker, whose new office is beside the Rideau River, plans to paddle to work in a canoe to keep in shape. Walker, 55, lives a mile upstream at the water's edge.

NEW OFFICERS of the Monroe Optimist Club are, from left, James Hobbs, Grady Merriman, president; Ed Morrison, vice president; Elbert Lozes, vice president; William Crow, parliamentarian.

Legislative Digest

Senate Bills Acted Upon:

H430 (Bertrand) Prohibit insurer from employing anyone to sell weekly premiums or industrial insurance in given debit territory who has sold in same territory for another insurer within the preceding six months. Indefinitely postponed 33-0.

H1257 (Triche et al) Constitutes secretary of state as agent for service of process by any insurance policy holder. Indefinitely postponed 29-0.

H1258 (Triche et al) Authorize commissioner of insurance to substitute action against foreign insurer not having certificate of authority. Indefinitely postponed 28-0.

H1259 (Triche et al) Amend statutes relative to transacting business of insurance. Indefinitely postponed 29-0.

S256 (Rappelet) Authorize Department of Public Works to dredge certain bayous in Terrebonne parish. Floor amended. Passed 29-0.

H223 (Fields et al) Propose Constitutional amendment to make commissioner of insurance Constitutional office. Floor amended. Passed 35-0.

H641 (Ashley and Arceneaux) Provide for issuing temporary license plate to new car dealers for $1 fee, requiring destruction of temporary plate when purchaser receives regulate plates and that temporary plates are void 15 days after date of issue. Passed 35-0.

H643 (Wilson et al) Authorize increase in salary of assistant district attorneys of Fourth Judicial District to be paid by police juries. Passed 34-0.

H801 (Cashio et al) Provide for increased salaries for deputy registrars of voters. Floor amended. Passed 32-3.

H503 (Anzelmo et al) Provide for deduction of additional 1 per cent on mutuel pools when daily take is under $400,000 and permit one extra day of racing at fair grounds with proceeds dedicated to Red Cross. Passed 30-6.

H10 (J. Smith et al) Propose Constitutional amendment to create higher education assistance corporation. Failed 19-16. Notice of reconsideration given.

H802 (Bertrand et al) Increase salaries of registrars of voters. Passed 31-4.

H661 (Vesich) Amend law relative to filing delayed birth certificates for persons over 12 years of age. Passed 37-0.

H662 (Vesich) Amend provisions for issuing delayed birth certificate for child born of foreign parents. Passed 36-0.

H396 (Triche et al) Increase salaries of district judges to $12,000 a year. Passed 29-5.

H397 (Triche et al) Increase expense allowance of district judges to $2,500 a year. Passed 29-6.

S137 (Rappelet) Authorize and request Department of Public Welfare to establish home for aged for parishes of Lafourche, Terrebonne, and Assumption. Floor amended. Passed 32-0.

H911 (Dyson) Amend definition of wild quadupeds. Indefinitely postponed 33-0.

House Digest

H378 (Rau and Beeson) — Set sheriff's fees in civil matters. Withdrawn.

H566 (Sanders) — Provide mandatory 60-day jail sentence against operator of motor vehicle involved in accident who cannot present evidence of liability insurance coverage. Withdrawn.

H895 (Vesich et al) — Appropriate $12,000 to Louisiana State Negro Fair Assn. Withdrawn.

H907 (McGittigan et al) — Appropriate $10,000 to establish a jazz museum in New Orleans. Withdrawn.

H1022 (Munson and McHenry) — Require railroad companies to provide medical facilities for care of sick and injured employes within the state. Withdrawn.

H1054 (Sanders) — Appropriate $107,500 per year to provide scholarships to assist students in preparing themselves to become teachers. Withdrawn.

H1148 (Gregson et al) — Appropriate $5,000 to aid Mid-Winter Orleans, Jefferson, St. Bernard Parish Fair and Poultry Assn., Inc. Withdrawn.

H1177 (McGittigan et al) — Appropriate $667,927 for the Department of Aeronautics. Withdrawn.

H1219 (Jack et al) — Appropriate $100,000 for nursing school at Confederate Memorial Hospital in Shreveport. Withdrawn.

H1248 (Napper) — Amend Workmen's Compensation law to exempt farm workers, increase medical benefits and provide for second injury fund. Withdrawn.

S2 (Fruge) — Change from five to 15 days the period before a second primary election for selection of commissioners and watchers. Indefinintely postponed 76-0.

H50 (Steen) Direct Department of Highways to expend $20,000 a year in each parish for road and bridge improvements. Passed 30-1.

H5 (Steen) — Require tagging of all deer, bear and wild turkey before removing the carcass from place where it was killed. Passed 73-0.

H143 (Bolden and O'Brien) — Provide $25 per diem for members of state central committee. Passed 79-4.

H818 (Pfister et al) — Appropriate $5,000 to criminal sheriff of Orleans to pay salary of Orleans Parish prison physician. Passed 84-0.

H872 (Womack et al) — Appropriate $20,000 to Department of Agriculture and Immigration to conduct market research program. Passed 76-0.

H887 (Vesich et al) — Appropriate $85,000 to Department of Public Safety to construct Troop B Headquarters in Jefferson parish. Passed 71-0.

H114 (Cashio) — Appropriate $150,000 to Department of Agriculture for guaranteeing farm youth organization loans. Passed 70-0.

H1203 (Stinson) — Permit appointment of parish welfare board members by police juries without nomination by state director of welfare. Passed 84-1.

H1212 (Lehmann) — Appropriate $680,000 to provide comprehensive services for mentally retarded. Passed 88-0.

H1368 (Lehmann, chairman appropriations committee, substitute for H250 by McLain) — Authorize state land office to approve recreational developments on state-owned lakes. Floor amended to restrict to meandered lakes. Passed 79-5.

H1301 (Casey) — Provide additional benefits to person who was beneficiary of teachers retirement system as of Jan. 1, 1953. Floor amended to add author. Passed 91-0.

H609 (McGehee et al) — Increase maximum weekly benefit from $35 to $40 under employment security law. Killed 50-41.

S87 (Gravolet et al) — Increase fees of bar pilots. Passed 86-0.

S198 (Gravolet) — Consolidate certain levee districts in Plaquemines parish. Passed 74-0.

S231 (Gravolet) — Increase salary of district attorney of 25th judicial district composed of Plaquemines and St. Bernard, payable by parishes. Passed 72-0.

H1216 (Kelly et al) — Proposed Constitutional amendment to require New Orleans dock board to keep Danziger bridge over industrial canal open to vehicular traffic from 7 to 8 a.m. and from 5 to 6 p.m. Floor amended to make the bill an act instead of a Constitutional amendment. Passed 75-0.

S269 (Friendman) — Authorize state board of education and LSU board of supervisors to participate in national defense education program. Passed 75-0.

S124 (Davis) — Extend educational and training facilities for handicapped to mentally handicapped and provide for payment of tuition private schools where public facilities are not available. Floor amended to make technical corrections. Passed 80-0.

S54 (Ainsworth et al) — Proposed Constitutional amendment to reduce mandatory retirement age for judges from 80 to 75 years and providing for retirement of judges at full pay after 20 years service and on reaching 75. Floor amended to not require that service be continuous and setting two-thirds pay for retirement after 20 years service. Passed 72-1.

S158 (Cleveland and Ainsworth) — Provide that widows of retired judges shall be entitled to receive half of the pension or retirement pay of such judge. Floor amended to permit payment from time eligible instead of from time of application. Passed 67-0.

S193 (Cleveland) — Permit state departments to make confidential information available to division of adminisration for use on electronic processing machines. Passed 73-0.

S194 (Cleveland) — Authorize collector of revenue to make confidential records available to division of administration for use on electronic devices. Passed 71-0.

S85 (Sockrider) — Authorize cancellation of any bonds of Louisiana State Building authority. Passed 76-0.

S153 (Clemons) — Provide that churches and other religious groups acquire title to property they have possessed continuously for 30 years. Passed 78-0.

S155 (Harris and Clemons) — Set uniform height of 13½ feet for all motor vehicles instead of various limitations for different types of vehicles. Passed 76-0.

S101 (Poston et al) — Provide for fencing certain roads in Vernon parish. Floor amended to add roads in St. Tammany parish. Passed 77-0.

S100 (Cleveland) — Clarify motor vehicle sales finance law to bring discount companies under its provisions. Passed 63-8.

S134 (Cleveland) — Amend certificate of title law relative to marketable titles and priority of chattel mortgages on motor vehicles. Floor amended to extend filing time five days. Passed 69-0.

S209 (Cleveland) — Authorize Sterling Trahan to sue Department of Institutions. Passed 72-0.

H989 (Michot) — Provide system of withholding income tax on wages. Floor amended to add Fields, Lehmann and Triche as co-authors. Returned to calendar.

H364 (Fields, Lehmann and Triche) — Prohibit charity hospitals from rendering free medical service to mothers in prenatal care and birth of illegitimate children. Withdrawn.

H356 (Fields et al) — Set up new form to be used for voters for application for registration and use thereof. Floor amended to conform with remainder of bills passed on voting qualifications. Passed 74-1.

H359 (Fields et al) — Require registrar of voters to comply with registration and election laws of State of Louisiana, providing penalties for failure to enforce laws. Passed 75-0.

H360 (Fields et al) — Require majority vote and second primary for election for members of state central and parish executive committees. Passed 82-0.

H363 (Fields et al) — Prohibit public assistance to any child living with a mother who has had an illegitimate child after receiving public assistance unless she can prove she is maintaining a suitable home. Passed 71-3.

H541 (Fields et al) — Direct Department of Public Welfare to establish field teams to investigate public assistance cases where eligibility is questioned. Passed 79-0.

S179 (Blair) — Authorize state hospital board to extend for 15 years lease with City of Alexandria for property to be used for municipal airport. Passed 78-0.

S220 (Blair) Authorize state hospital board to sell certain property owned by Central Louisiana State Hospital to City of Alexandria. Passed 61-4.

H1137 (Sylvester et al) — Authorize Louisiana sweet potato advertising and development commission to prepare and sell a cookbook to emphasize the value of sweet potatoes. Passed 69-0.

H35 (Dupont) — Increase salary of assistant district attorney of 17th Judicial District, paid by parishes of Lafourche and Terrebonne. Passed 80-0.

H1353 (Beeson and Knowles) — Proposed Constitutional amendment to repeal fiscal sessions of the legislature. Killed 80-13.

FBI Charges Mississippians In Kidnap Case

IUKA, Miss. (AP) — The FBI charged two Iuka men Friday of kidnaping a pretty 19-year-old married woman and taking her to Texas on a 1,000-mile round trip.

The FBI declined comment on whether the woman had been raped.

Tishomingo County Sheriff Clarence Pace filed state charges against James Beard, 34, and Talmadge Hobbs, 21, after jailing them at Iuka.

Pace identified Hobbs as the woman's brother in law.

Mrs. Joanne Hobbs told this story about her abduction:

Talmadge Hobbs asked her to use her car to push his stalled car near Iuka Tuesday.

When she came to help, Hobbs and Beard pushed her into their car and took her to Nash, Tex., near Texarkana.

She persuaded them to return after tipping the police in Magnolia and Texarkana, Akr., by leaving pencilled notes on paper towels in gasoline stations.

The notes read:

"I am Mrs. Joanne Hobbs of Iuka, Miss., caught victim of two men driving a two-tone blue 1951 Ford with Mississippi tag. Please notify police in surrounding towns. Thank you. Joanne Hobbs."

The notes were found late Wednesday.

Sheriff Polk said he would have to investigate further to determine the motive.

Officials Rest In Hospital

The Ouachita Paris Police Jury has triple representation in St. Francis hospital today.

Ward five juror Tom Hicks is in much improved condition, and receiving visitors in room 354. He underwent surgery two weeks ago.

C. A. Kincaid, ward four, was admitted to room 673 Tuesday, and also is improving.

In room 674 is Mrs. Marie Cheek, mother of secretary-treasurer Miss Nell Cheek. Mrs. Cheek also was admitted Tuesday, and will be released next week.

Chairman

GENEVA (AP) — George C. Lodge, U. S. assistant secretary of labor for international affairs, was unanimously elected chairman of the 60-member governing body of the International Labor Organization Friday. Lodge, 32, son of Henry Cabot Lodge, U. S. delegate to the United Nations, succeeds Sweden's Ernst Michanek for a one-year term

ASSASSINATION TRY

Venezuela Head Injured In Blast

CARACAS, Venezuela (UPI) — President Romulo Betancourt narrowly escaped death Friday in a bomb assassination attempt which killed two persons and left the president and four others injured. Troops and tanks rushed to his palace to forestall any possible coup.

The president was injured in the hand by bomb fragments. His military aide, Col. Ramon Arnaldo Armas Perez, was killed as was Luis Elipdio Rodriguez, 18, a civilian.

Defense Minister Gen. Josue Lopez Henriquez and his wife were injured seriously. The driver of Betancourt's car, Asabel Valero, also was injured.

An unidentified motorcyclist was injured critically by the powerful blast.

Mrs. Betancourt was treated for shock.

The attempt to kill Betancourt came while he was en route to review a military parade on the Avenida de los Proceros, celebrating army day.

Authorities said the assassins apparently had planted a bomb in an abandoned car parked at the corner of Avenida de los Proceros which they detonated from a distance as the presidential caravan turned into the broad thoroughfare.

The site for the assassination attempt was only a few blocks from the reviewing stand. The car in which the bomb was placed was demolished. Several of the cars in the presidential motorcade were damaged.

Motorized police were alerted and a roundup of known extremists was begun.

An emergency cabinet meeting was called.

The government named Gen. Antonio Briceno Linares, army chief of staff, to be interim defense minister pending Lopez Henriquez' recovery.

Interior Minister Luis Augusto Dubuc went on a nationwide radio and television network and he accused followers of ousted dictator Marcos Perez Jimenez "and agents of the Dominican Republic" of responsibility for the assassination attempt. Venezuela has no diplomatic relations with the Dominican Republic and the two nations have been at odds since Betancourt became president a year and a half ago.

Plane Launches Three 'Quail' Decoy Missiles

OMAHA, Neb. (AP) — A Strategic Air Command bomber Friday launched three McDonnell Gam 72 "quail" decoy missiles into free flight over the Eglin Gulf test range in Florda, SAC headquarters announced. This is the first time a SAC crew has launched more than one quail at the same time.

The unmanned decoy missile is designed for release in coveys in order to confuse the enemy. Each decoy carries electronic equipuntil launched so they do not take radar screens similar to that of a bomber, confronting an enemy with the problem of determining which blip represents the real bomber. Each decoy flies in a different direction at the same speed as the bomber.

When testing is complete, each plane will carry several decoys in addition to two Gam 77 "Hound Dog" air-to-surface missiles. The 10-foot long decoys carry their small fins folded around the body of the missile until launched so they do not take up space.

The successful covey launching was made by a Boeing B52G of the 4135th Strategic Wing, commanded by Capt. William G. Gramprie, 36, Ashland, Wis.

Charges Levied In Patients' Escape Case

COVINGTON, La. (AP) — Sheriff Andrew Erwin of St. Tammany Parish said Friday six persons, including a state police sergeant and two former parish deputies, have been charged in connection with two girls from a state mental hospital attending a wild party.

Erwin said he filed the charges with district attorney James T. Burns following his investigation of the party at Fontainebleau state park last month.

The disappearance of the girls, one 13 and the other 15, from the hospital at nearby Mandeville brought about a probe of lax security measures.

Since then, the House of Representatives has unanimously passed a resolution requiring a fence and posting of security guards.

Erwin identified those charged as:

State police Sgt. Floyd Collins, 51, of Madisonville, failing to perform his duties.

Former deputy George Oalman, 52, Covington, carnal knowledge.

Billy O. King, 30, Turkey Creek, carnal knowledge.

Former deputy A. B. Parker, 39, Abita Springs, failing to perform his duties.

Walter Wall, 55, operator of a night club near Slidell, unlawfully permitting girls under 17 to visit an establishment where alcoholic beverages are sold.

Hayes Penton, 53, Covington, unlawfully aiding a juvenile in visiting a place where alcohol is served.

Col. Murphy Roden, director of the department of public safety, said Sgt. Collins has been suspended indefinitely without pay pending an investigation of charges against him.

Erwin said Oalman and Parker resigned as deputies, King was allowed to resign and Penton, a former ranger at the state park, was dismissed.

Air Force

SEOUL, South Korea (AP) — North Korea has doubled its air force during the seven-year Korean truce, South Korea's Defense Ministry said Friday. A booklet said the Communists now have 1,000 airplanes. They had only 492 planes when the fighting ended, the booklet said. Air force personnel increased from 19,000 to 33,000 and army personnel from 250,000 to 350,000.

OKAY KELLER RESOLUTION

WASHINGTON (UPI)—The Senate Thursday approved a resolution to send birthday greetings to Helen Keller, deaf and blind counselor to the physically handicapped. Miss Keller will be 80 on Monday.

Let's Go BOWLING
LANES AVAILABLE DAY AND NIGHT FOR OPEN BOWLING
Free Reservations
Call FA 3-9431
Nursery Open Until 12 PM Nightly Attendant On Duty
1402 Louisville Ave.
BOWLERO
Phone FA 3-9431

TERMITES? Call STUCKEY FA 5-5011

MONROE'S DRIVE-IN Theatres
JOY PHONE FA 3-4212
OPEN 6:30—SHOWTIME DUSK
Now Showing
Attack
Starring
Jack Palance-Eddie Albert
Lee Marvin
2nd Feature
HOT BLOOD
In Color-CinemaScope
Starring
Jane Russell
Cornel Wilde
STARTS SUNDAY
THE UNFORGIVEN
CinemaScope
Starring
Burt Lancaster
Audrey Hepburn
Audie Murphy
John Saxon
2nd Feature
KILLERS FROM SPACE
All Star Cast
STAR PHONE FA 2-7047
OPEN 6:30—SHOWTIME DUSK
Now Showing
"THE BUCCANEER"
In Color
Starring
Yul Brynner—Charlton Heston
Charlie Bloom
2nd Feature
"GUNFIGHT AT DODGE CITY"
In Color—CinemaScope
Starring
Joel McCrea—Julie Adams
Starts Sunday
"THE UNFORGIVEN"
In Color
Starring
Burt Lancaster—Audrey Hepburn
Audie Murphy—John Saxon
2nd Feature
Atomic Submarine
Starring
Arthur Frans—Brett Halsey

STRAND WEST MONROE
DIAL FA 2-8614 OPEN 11 A.M.
CHILDREN 15c—ADULTS 35c
REPUBLIC PICTURES Presents
GEORGE MONTGOMERY
PAWNEE
in TRUCOLOR
A REPUBLIC PRESENTATION
ALSO
THE BLOB

RIALTO WEST MONROE
DIAL FA 3-5356 OPEN 1 P.M.
CHILDREN 15c—ADULTS 35c
HOWARD HUGHES presents THE CONQUEROR
TECHNICOLOR CINEMASCOPE
JOHN WAYNE & SUSAN HAYWARD

RANDOLPH SCOTT
COMANCHE STATION
Western Action In Color!
OPEN 10.45 A.M.—DIAL FA 2-0970
LAST DAY!

PARAMOUNT
★ Late Show Tonite—11:30 P.M. ★
Starts Sunday!
FREE! FREE! Shrunken Heads And VooDoo Love Potions To The First 500 People!
Filmed In Frightening COLOR!
MACUMBA LOVE
Starring JUNE WILKINSON
"The Girl Who Made Playboy Magazine Blush"
EXTRA
JOHANSSON PATTERSON Fight Films!!!
DO YOU HATE YOUR BOY FRIEND… WIFE… BOSS… MOTHER IN LAW!
Visit The Voodoo Queen In Her "Hate Hut" Located In The Theatre Lobby!

DELTA
Open 10:45 AM
Dial FA 2-8626
N-O-W!
Action And Adventure In Colorful Africa!
"MASTERS OF THE CONGO JUNGLE"
—ALSO—"THE FACE OF FIRE"

JULIUS'
MONROE'S MOST INTERESTING LOUNGE
GOOD MUSIC-GOOD TIMES-GOOD DRINKS
FRED DUNN
AT THE PIANO
437 De Siard St.

NOW • OPEN 1:15
JIM
PHONE FA 3-5560
ALIVE WITH THRILLS!
JACK H. HARRIS' production of
DINOSAURUS!
CINEMASCOPE • COLOR by DeLuxe
STARTS THURSDAY • THE GREATEST SHOW ON EARTH

THE WORLD'S FINEST…
SPECIAL EXPORT
MALT LIQUOR
"It's Got Something"
HEILEMAN'S SPECIAL EXPORT MALT LIQUOR
DISTRIBUTED BY
TESTA DISTRIBUTING CO.

PRINCIPALS IN the "war" over whether to feature the clam or the sardine on a U. S. postage stamp honoring the seafood industry are in a jovial spirit during a skirmish at the capitol in Washington. Senators Henry M. Jackson left, and Warren G. Magnuson, both Washington democrats, trot out a bag of west coast clams to convince the leader of the sardine forces, Sen. Margaret Chase Smith (R-Me), author of the bill championing the sardine on the stamp. She pointed out that Maine too has clams. Jackson holds a sample sheet showing how the clam stamp might look. (AP Wirephoto)

IN 61 INSTITUTIONS

Tech Grads Enter Advanced Studies

RUSTON (Special) — In the last five years, at least 302 graduates of Louisiana Tech have enrolled for advanced study in 16 educational or professional institutions in various parts of the country.

These statistics were prepared by Dr. J. B. Wilson, dean of the School of Arts and Sciences at Tech, as part of the college's annual report to the Southern Association of Colleges and Secondary Schools, with which Tech has been affiliated for many years.

Ninety-four of the Techsters pursuing graduate work have enrolled in Tech's advanced study program which was instituted two years ago.

Other colleges or institutions attended by Tech graduates since 1955 are as follows:

University of North Carolina, 2; Baylor University Law School, 1; Baylor University Hospital, 1; Cornell University, 1; University of Pittsburgh, 1; Florida State University, 2; Cornell Aeronautical Laboratory, 1; Georgia Institute of Technology, 1; U.S.A.F. School of Meteorology, 1; Central Technical Institute of Missouri, 1; M.I.T., 2; University of Texas, 4; University of Colorado, 1; Emory University, 1.

University of Alabama, 1; Barnes Hospital of St. Louis, 1; Oklahoma University, 2; Denver University, 2; George Peabody College, 1; University of Wisconsin, 1; Yale University School of Forestry, 2; Purdue University, 2; Stanford University, 1; North Carolina State University, 2; Texas A. and M., 2; Indiana University, 2; Clemson College, 1; Southwestern Baptist Theological Seminary, 4; Perkins School of Theology, 5; Rice Institute, 1.

Colorado School of Floral Design, 1; Massachusetts General Hospital, 1; Ohio State University, 2; University of Michigan, 3; Virginia Tech, 1; Charity Hospital in New Orleans, 5; University of Tennessee at Maryville, 1; University of Tennessee at Knoxville, 3; Iowa State University, 4; Anker Hospital, 1; Northwestern University, 1; University of California at Berkeley, 2; Tulane University, 3.

Auburn University, 5; University of Arkansas Medical School, 1; University of Arkansas at Fayetteville, 5; Baptist Theological Seminary of New Orleans, 4; Southern Baptist Theological Seminary of Louisville, Ky., 3; University of Southern California, 2; California Tech, 2; University of Illinois, 2.

University of Nebraska, 1; University of Iowa, 1; Louisiana State University School of Medicine, 14; Louisiana State University in Baton Rouge, 80; and the University of Bordeaux in France, 1.

Two others, after having graduated from Tech, pursued extra courses at Northeast State College in Monroe and McNeese State College in Lake Charles.

Jonesville Joins Louisiana Power And Light System

JONESVILLE (Special) — The switch that officially put Jonesville in the Louisiana Power and Light system was thrown recently by Mayor G. D. Babin.

The town sitll owns its own distribution system, however, and is buying electric power from LP&L at wholesale.

C. L. Preston, district manager of LP&L in Ferriday, said facilities for the switchover were completed by the middle of last month and that a new power distribution center taking power from a 34,500 volt line and reducing it to 2,400 volts to serve the town, had been construrted. The transmission line runs from LP&L's Red Gum power distribution center, 5 miles north of Ferriday, to Jonesville.

The district manager also said that several miles of the line are owned and operated by the Concordian Electric Cooperative, which is transmitting power temporarily during summer weather.

Several spans of 34,500 volt transmission line were constructed to conect the power center at Jonesville to Concordia Electric's line.

Jonesville Girls Attending Meet

JONESVILLE (Special) — Two Jonesville girls, Adrian Arnaud and Sandy Weaver, left Thursday to attend the Girls' Leadership conference being held at LSU through July 1.

Adrian, being sponsored by the Jonesville Woman's Club, is the daughter of Mr. and Mrs. Richard Arnaud and Sandy, sponsored by the Jonesville Junior Guild, is the daughter of Mr. and Mrs. Noble Weaver.

The delegates were selected by votes of the club based on merit of scholarship and leadership.

Chatham Granted Federal Loan

A $154,000 federal loan to Chatham for construction of a sanitary sewerage system has been approved by the Community Facilities Administration in Washington, officials announced Friday.

The project will include a collection system, lift station and oxidation pond.

The announcement was made by Sen. Allen J. Ellender and Sen. Russell B. Long.

Moscow Mayor Hit By Egg

NIAGARA FALLS, Ont. (UPI) —The mayor of Moscow, Nikolai Bobrovnikov, was hit by an egg Friday while posing for a picture with two Canadian mayors.

The egg, tossed by "an excited young boy," struck an unidentified man and sprayed Bobrovnikov's suit and neck. The youth was caught at the scene in front of a restaurant. The Soviet mayor who is on a good-will tour of Canada, declined comment.

Tech Slates Annual Tour To Mexico

RUSTON (Special) — Plans have been completed for Louisiana Tech's tenth annual educational tour which will take students on a 5,000 - mile trip through 16 western states and Mexico Aug. 7-27.

The itinerary, which will combine study and pleasure, will be made in an air - conditioned chartered bus and will include 39 students and two Tech professors.

In charge of the trip will be Dr. G. W. McGinty, head of the department of social sciences and professor of history, and Dr. Robert O. Trout, professor of geography and sociology.

Persons making the tour will be able to earn three hours of college credit in history of the West and three hours in geography of the West. The trip will provide either graduate or undergraduate credit. A part of each day is given to lectures through a public address system on the bus.

Some of the points of interest to be included on this summer's tour are Mt. Rushmore, Yellowstone National Park, copper mines in Utah, Lake Tahoe, Donner Pass, San Francisco, Los Angeles, Hoover Dam, Grand Canyon, Carlsbad Cavern and Juarez, Mexico.

Twelve of the persons already registered for the trip also made Tech's educational tour last summer which covered the eastern part of the United States.

On the nine previous summer tours sponsored by Tech, students have traveled approximately 50,000 miles visiting all parts of the nation. Dr. McGinty and Dr. Trout have traveled with the group each year.

Girl Scouts To Flock To Camp

Girl Scout Day camp at Pine Wood near Farmerville opens July 4 for 192 campers and their leaders from this area for a ten day session.

The camp will be staffed by tained volunteers, according to Miss Anne Klie, director.

A flag ceremony is scheduled for the first day of the meeting, with the Woodmen of the World presenting the camp with a 50-star flag.

RENT A PIANO
$4 00 PER MONTH & UP
ALL RENTALS APPLIED ON PURCHASE
ROARK BROS.
703 JACKSON FA 2-5700

World's Largest Selling Air Conditioner
FEDDERS
AIR CONDITIONER
The Saving-est Air Conditioner Yet!
- Two Speed Fan
- Automatic Thermostat
- Fresh Air Exhaust
- Thin . . . No Ugly Overhanging
- It's Low . . . Doesn't Block Light or view

OVER 2 MILLION... Now In Use!!
Daniel
APPLIANCE and MAPLE SHOP
209 LOUISVILLE AVE., DIAL FA 5-4455 or FA 2-4649

FAMILY-SIZE COOLING

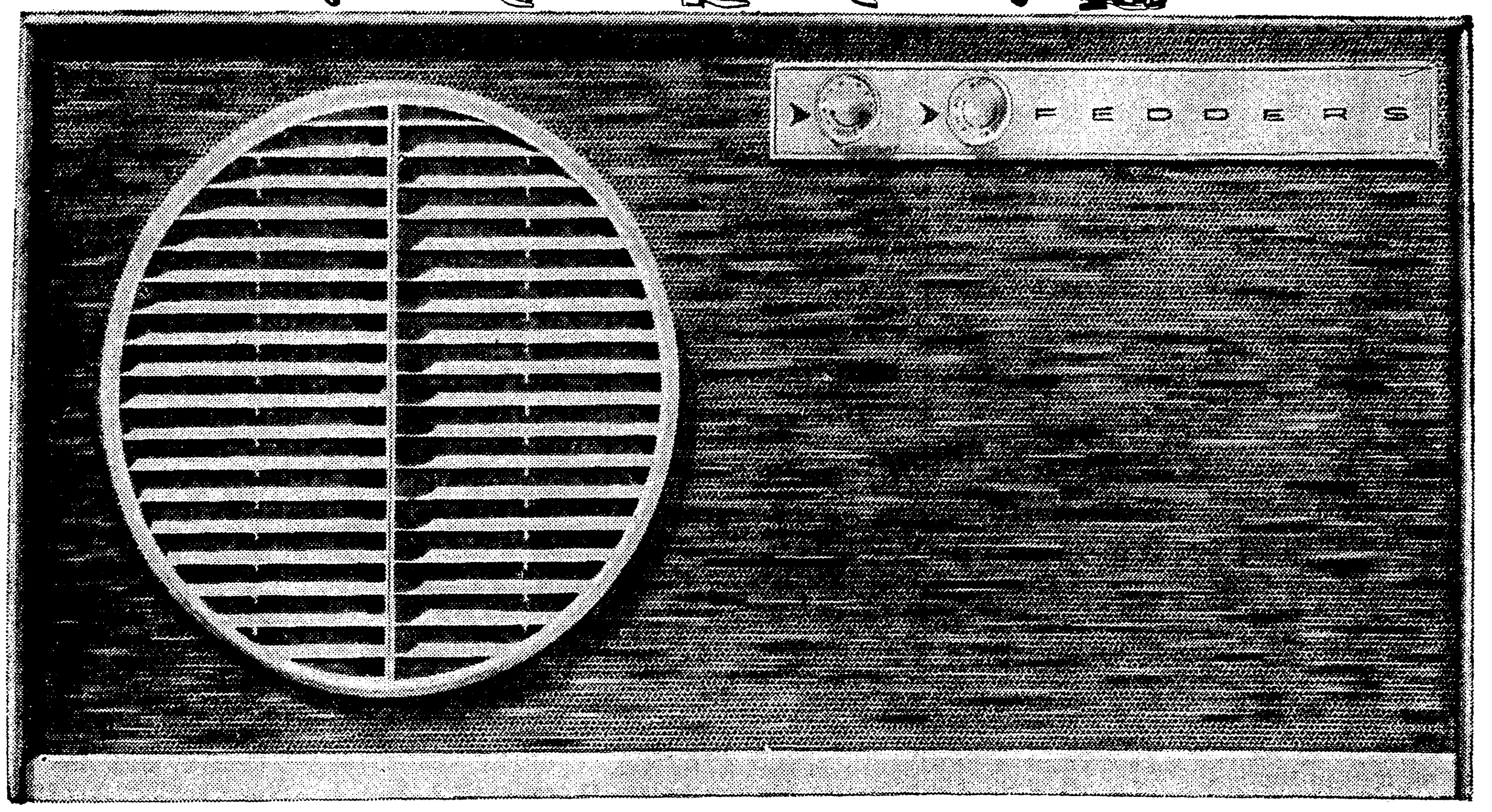

BRAND NEW 1-HP FEDDERS
you can carry home and install yourself, will cool when other air conditioners fail

Here's the new Fedders Minute Mount Air Conditioner. This one is special in lots of ways, despite its compact size and its tiny price tag.

The Thin... *and Low*-est Fedders of all, it dramatizes Fedders' flair for loading plenty of cooling power into a small package... that's changed the shape of summer comfort so radically in the past two years. Every full-size convenience feature like built-in automatic thermostat, 2-speed fan, permanent filter, of course. It packs more BTU's than many a larger air conditioner, too.

Most special, though, is its ability to deliver the goods when the going gets rough: *This new Fedders is engineered ...manufactured... tested to cool effectively at 115 degrees.* That's 20 degrees hotter than the standard temperature at which BTU's are measured in the laboratory. And that's just about what it actually is out in the sun where your air conditioner operates when the Weather Bureau reports 90-degree temperatures. (They measure and report temperatures only in the shade.)

It will pay you, therefore, to look beyond mere BTU's. In competitive tests against air conditioners with similar BTU ratings, a Fedders pulled indoor temperature down, held it down when it was 115 degrees outdoors. Most of the other air conditioners tested failed to cool as well... or turned off altogether to avoid permanent damage from overheating.

The new-size, install-it-yourself air conditioners can do a real family-size cooling job at a significantly lower cost—but there's not too much margin for extra heat loads on those sunny summer days. That's why it's especially important to go all the way when you select one for your home—a Fedders Minute Mount Air Conditioner.

FEDDERS
AIR CONDITIONERS
OVER 2,000,000 NOW IN USE!

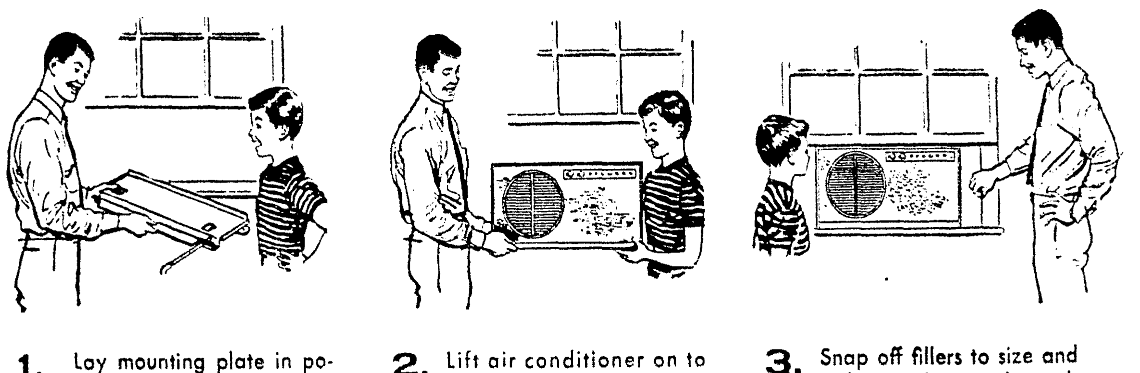

1. Lay mounting plate in position on window sill and slide Safety-FAST brackets into place Level off unit with built-in adjustment.

2. Lift air conditioner on to mounting plate. Unit is positioned properly in window, inside and out... rock-steady, perfectly safe.

3. Snap off fillers to size and slide into place... slip sealing gasket into position. Pull down window and plug in. Total time—2 minutes.

FROM CARTON TO COOLING LITERALLY IN MINUTES
Why not save installation costs —especially when Fedders' reserve cooling power makes install-it-yourself air conditioning so safe even on the sunniest summer? Takes no time at all... takes no tools at all.

— AT THESE FINE DEALERS:

WALTER REED
1105 FORSYTHE AVE.
MONROE, LA. FA 5-4996

DANIEL'S APPLIANCE CO.
209 LOUISVILLE AVE.
MONROE, LA. FA 2-4649

7,000 to 19,000 BTU's...plus cooling power a-plenty when you need it most

FEDDERS AIR CONDITIONERS ALSO AVAILABLE AT...

GLOVER HARDWARE
RAYVILLE, LA.

HEMENWAY-LAWSON
RUSTON, LA.

ARCADIA BUTANE
ARCADIA, LA.

COLVIN GOODYEAR STORE
BERNICE, LA.

WILLIAMS ELECTRIC SHOP
DELHI, LA.

MARLATT ELEC. CO.
BASTROP, LA.

FARMERVILLE FURN. CO.
FARMERVILLE, LA.

LOWENTRITT'S
WINNSBORO, LA.

GRAY'S REFRIGERATION
JONESBORO, LA.

McCARTY ELECTRIC CO.
COLUMBIA, LA.

PRINCIPALS IN the "war" over whether to feature the clam or the sardine on a U. S. postage stamp honoring the seafood industry are in a jovial spirit during a skirmish at the capitol in Washington. Senators Henry M. Jackson left, and Warren G. Magnuson, both Washington democrats, trot out a bag of west coast clams to convince the leader of the sardine forces, Sen. Margaret Chase Smith (R-Me), author of the bill championing the sardine on the stamp. She pointed out that Maine too has clams. Jackson holds a sample sheet showing how the clam stamp might look. (AP Wirephoto)

IN 61 INSTITUTIONS

Tech Grads Enter Advanced Studies

RUSTON (Special) — In the last five years, at least 302 graduates of Louisiana Tech have enrolled for advanced study in 16 educational or professional institutions in various parts of the country.

These statistics were prepared by Dr. J. B. Wilson, dean of the School of Arts and Sciences at Tech, as part of the college's annual report to the Southern Association of Colleges and Secondary Schools, with which Tech has been affiliated for many years.

Ninety-four of the Techsters pursuing graduate work have enrolled in Tech's advanced study program which was instituted two years ago.

Other colleges or institutions attended by Tech graduates since 1955 are as follows:

University of North Carolina, 2; Baylor University Law School, 1; Baylor University Hospital, 1; Cornell University, 1; University of Pittsburgh, 1; Florida State University, 2; Cornell Aeronautical Laboratory, 1; Georgia Institute of Technology, 1; U.S.A.F. School of Meteorology, 1; Central Technical Institute of Missouri, 1; M.I.T., 2; University of Texas, 4; University of Colorado, 1; Emory University, 1.

University of Alabama, 1; Barnes Hospital of St. Louis, 1; Oklahoma University, 2; Denver University, 2; George Peabody College, 1; University of Wisconsin, 1; Yale University School of Forestry, 2; Purdue University, 2; Stanford University, 1; North Carolina State University, 2; Texas A. and M., 2; Indiana University, 2; Clemson College, 1; Southwestern Baptist Theological Seminary, 4; Perkins School of Theology, 5; Rice Institute, 1.

Colorado School of Floral Design, 1; Massachusetts General Hospital, 1; Ohio State University, 2; University of Michigan, 3; Virginia Tech, 1; Charity Hospital in New Orleans, 5; University of Tennessee at Maryville, 1; University of Tennessee at Knoxville, 3; Iowa State University, 4; Anker Hospital, 1; Northwestern University, 1; University of California at Berkeley, 2; Tulane University, 3.

Auburn University, 5; University of Arkansas Medical School, 1; University of Arkansas at Fayetteville, 5; Baptist Theological Seminary of New Orleans, 4; Southern Baptist Theological Seminary of Louisville, Ky., 3; University of Southern California, 2; California Tech, 2; University of Illinois, 2.

University of Nebraska, 1; University of Iowa, 1; Louisiana State University School of Medicine, 14; Louisiana State University in Baton Rouge, 80; and the University of Bordeaux in France, 1.

Two others, after having graduated from Tech, pursued extra courses at Northeast State College in Monroe and McNeese State College in Lake Charles.

Jonesville Girls Attending Meet

JONESVILLE (Special) — Two Jonesville girls, Adrian Arnaud and Sandy Weaver, left Thursday to attend the Girls' Leadership conference being held at LSU through July 1.

Adrian, being sponsored by the Jonesville Woman's Club, is the daughter of Mr. and Mrs. Richard Arnaud and Sandy, sponsored by the Jonesville Junior Guild, is the daughter of Mr. and Mrs. Noble Weaver.

The delegates were selected by votes of the club based on merit of scholarship and leadership.

Chatham Granted Federal Loan

A $154,000 federal loan to Chatham for construction of a sanitary sewerage system has been approved by the Community Facilities Administration in Washington, officials announced Friday.

The project will include a collection system, lift station and oxidation pond.

The announcement was made by Sen. Allen J. Ellender and Sen. Russell B. Long.

Moscow Mayor Hit By Egg

NIAGARA FALLS, Ont. (UPI) —The mayor of Moscow, Nikolai Bobrovnikov, was hit by an egg Friday while posing for a picture with two Canadian mayors.

The egg, tossed by "an excited young boy," struck an unidentified man and sprayed Bobrovnikov's suit and neck. The youth was caught at the scene in front of a restaurant. The Soviet mayor who is on a good-will tour of Canada, declined comment.

Tech Slates Annual Tour To Mexico

RUSTON (Special) — Plans have been completed for Louisiana Tech's tenth annual educational tour which will take students on a 5,000 - mile trip through 16 western states and Mexico Aug. 7-27.

The itinerary, which will combine study and pleasure, will be made in an air - conditioned chartered bus and will include 39 students and two Tech professors.

In charge of the trip will be Dr. G. W. McGinty, head of the department of social sciences and professor of history, and Dr. Robert O. Trout, professor of geography and sociology.

Persons making the tour will be able to earn three hours of college credit in history of the West and three hours in geography of the West. The trip will provide either graduate or undergraduate credit. A part of each day is given to lectures through a public address system on the bus.

Some of the points of interest to be included on this summer's tour are Mt. Rushmore, Yellowstone National Park, copper mines in Utah, Lake Tahoe, Donner Pass, San Francisco, Los Angeles, Hoover Dam, Grand Canyon, Carlsbad Cavern and Juarez, Mexico.

Twelve of the persons already registered for the trip also made Tech's educational tour last summer which covered the eastern part of the United States.

On the nine previous summer tours sponsored by Tech, students have traveled approximately 50,000 miles visiting all parts of the nation. Dr. McGinty and Dr. Trout have traveled with the group each year.

Girl Scouts To Flock To Camp

Girl Scout Day camp at Pine Wood near Farmerville opens July 4 for 192 campers and their leaders from this area for a ten day session.

The camp will be staffed by tained volunteers, according to Miss Anne Klie, director.

A flag ceremony is scheduled for the first day of the meeting, with the Woodmen of the World presenting the camp with a 50-star flag.

RENT A PIANO
$4 00 PER MONTH & UP
ALL RENTALS APPLIED ON PURCHASE
ROARK BROS.
703 JACKSON FA 2-5700

Jonesville Joins Louisiana Power And Light System

JONESVILLE (Special) — The switch that officially put Jonesville in the Louisiana Power and Light system was thrown recently by Mayor G. D. Babin.

The town sitll owns its own distribution system, however, and is buying electric power from LP&L at wholesale.

C. L. Preston, district manager of LP&L in Ferriday, said facilities for the switchover were completed by the middle of last month and that a new power distribution center taking power from a 34,500 volt line and reducing it to 2,400 volts to serve the town, had been construrted. The transmission line runs from LP&L's Red Gum power distribution center, 5 miles north of Ferriday, to Jonesville.

The district manager also said that several miles of the line are owned and operated by the Concordian Electric Cooperative, which is transmitting power temporarily during summer weather.

Several spans of 34,500 volt transmission line were constructed to conect the power center at Jonesville to Concordia Electric's line.

World's Largest Selling Air Conditioner
FEDDERS AIR CONDITIONER
The Saving-est Air Conditioner Yet!
- Two Speed Fan
- Automatic Thermostat
- Fresh Air Exhaust
- Thin . . . No Ugly Overhanging
- It's Low . . . Doesn't Block Light or view

OVER 2 MILLION . . . Now In Use!!
Daniel
APPLIANCE and MAPLE SHOP
209 LOUISVILLE AVE., DIAL FA 5-4455 or FA 2-4649

FAMILY-SIZE COOLING
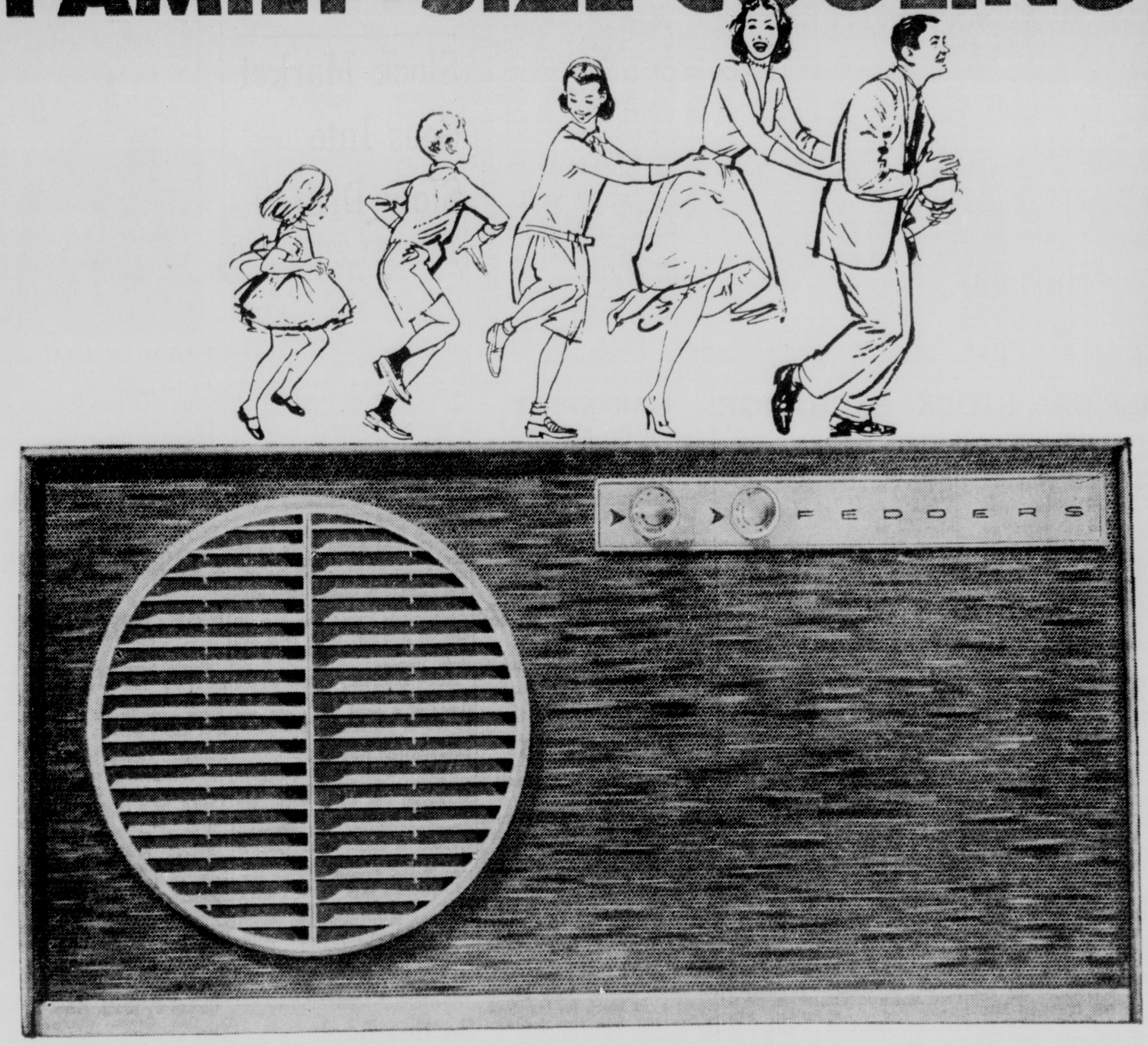

BRAND NEW 1-HP FEDDERS
you can carry home and install yourself, will cool when other air conditioners fail

Here's the new Fedders Minute Mount Air Conditioner. This one is special in lots of ways, despite its compact size and its tiny price tag.

The Thin ... *and Low*-est Fedders of all, it dramatizes Fedders' flair for loading plenty of cooling power into a small package ... that's changed the shape of summer comfort so radically in the past two years. Every full-size convenience feature like built-in automatic thermostat, 2-speed fan, permanent filter, of course. It packs more BTU's than many a larger air conditioner, too.

Most special, though, is its ability to deliver the goods when the going gets rough: *This new Fedders is engineered ... manufactured ... tested to cool effectively at 115 degrees.* That's 20 degrees hotter than the standard temperature at which BTU's are measured in the laboratory. And that's just about what it actually is out in the sun where your air conditioner operates when the Weather Bureau reports 90-degree temperatures. (They measure and report temperatures only in the shade.)

It will pay you, therefore, to look beyond mere BTU's. In competitive tests against air conditioners with similar BTU ratings, a Fedders pulled indoor temperature down, held it down when it was 115 degrees outdoors. Most of the other air conditioners tested failed to cool as well ... or turned off altogether to avoid permanent damage from overheating.

The new-size, install-it-yourself air conditioners can do a real family-size cooling job at a significantly lower cost—but there's not too much margin for extra heat loads on those sunny summer days. That's why it's especially important to go all the way when you select one for your home—a Fedders Minute Mount Air Conditioner.

FEDDERS AIR CONDITIONERS
OVER 2,000,000 NOW IN USE!

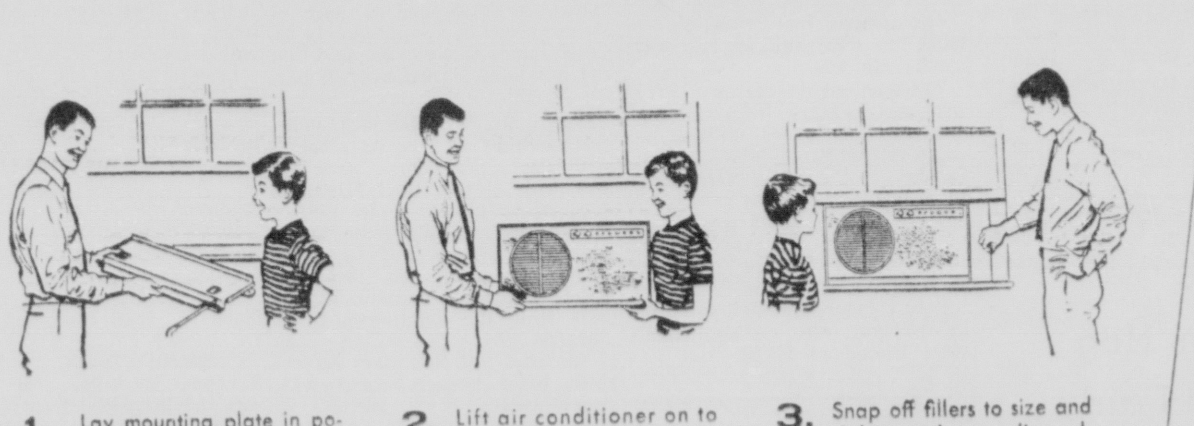

1. Lay mounting plate in position on window sill and slide Safety-FAST brackets into place Level off unit with built-in adjustment.
2. Lift air conditioner on to mounting plate. Unit is positioned properly in window, inside and out ... rock-steady, perfectly safe.
3. Snap off fillers to size and slide into place ... slip sealing gasket into position. Pull down window and plug in. Total time—2 minutes.

FROM CARTON TO COOLING LITERALLY IN MINUTES
Why not save installation costs —especially when Fedders' reserve cooling power makes install-it-yourself air conditioning so safe even on the sunniest summer? Takes no time at all ... takes no tools at all.

— AT THESE FINE DEALERS: —

WALTER REED
1105 FORSYTHE AVE.
MONROE, LA. FA 5-4996

DANIEL'S APPLIANCE CO.
209 LOUISVILLE AVE.
MONROE, LA. FA 2-4649

7,000 to 19,000 BTU's ... plus cooling power a-plenty when you need it most

FEDDERS AIR CONDITIONERS ALSO AVAILABLE AT . . .

GLOVER HARDWARE, RAYVILLE, LA.
HEMENWAY-LAWSON, RUSTON, LA.
ARCADIA BUTANE, ARCADIA, LA.
COLVIN GOODYEAR STORE, BERNICE, LA.
WILLIAMS ELECTRIC SHOP, DELHI, LA.
MARLATT ELEC. CO., BASTROP, LA.
FARMERVILLE FURN. CO., FARMERVILLE, LA.
LOWENTRITT'S, WINNSBORO, LA.
GRAY'S REFRIGERATION, JONESBORO, LA.
McCARTY ELECTRIC CO., COLUMBIA, LA.

NEW YORK STOCK EXCHANGE

Courtesy of Merrill, Lynch, Pierce, Fenner & Smith

	C	H	L		C	H	L		C	H	L		C	H	L
Admiral	18⅝	18⅝	18¼	Colum Gas	19¼	19¼	18⅞	Intl Paper	101½	101¾	100¾	Schenley	21½	21⅝	21¼
Allec Cp	9⅞	10	9⅞	Col Carbon	46	46⅛	46	Intl T&T	44⅝	45⅛	44⅛	Schering	74¾	76	74¾
Allied Chm	56½	56⅞	56	Com Sols	22⅛	22¼	21⅞	Jones&Lau	70¼	70½	69⅞	Sears Roe	58½	58½	57½
Allis Chm	30½	30⅝	30¼					Kaiser Al	44½	44¾	44¼	Servel	13¾	14⅛	13⅛
Alum Co	84⅛	85½	84¾	Cone Mills	13⅜	13⅜	13¼	Kennecott	75⅝	76	75¼	Sincl Oil	39¾	40	39⅝
Alum Ltd	31¼	31¾	31¼	Con Edis	65¾	65¾	65¼	Lockheed	20¾	21	20½	Socony	38½	38½	37⅞
Amerada	60⅝	61⅛	60⅝	Contl Mot	9¼	9¼	9⅛	Lorillard	35⅝	35⅞	35½	Southn Co	48½	48½	47¾
Am Airl	21¼	21⅜	21⅛	Coop Bess	31½			Louis&Nash	63½	64¼	63½	Sou Pac	20⅝	20⅝	20¼
Am Can	38⅝	38⅝	38¼	Curtis Pub	9⅝	9¾	9⅝	Magnovox	52⅛	52½	50¾	Sperry	24⅝	24⅝	23¾
Am Car&F	48	48	47¾	Curtis W	17⅞	18	17¾	Martin Gl	46¼	48⅝	46¼	Std Brand	48½	49¼	48¼
Am Cyan	[illegible]	[illegible]	57¾	D Riv Mills	13⅞	13⅞	13⅞	McDnl Air	20⅜	20¾	20	Std Oil Cal	41⅜	41¾	40⅞
Am Mch&Fd	67½	67½	65⅞	Delta Airl	28⅞	29	28¾	Middle S U	29	29¼	28⅞	Std Oil Ind	38⅞	38⅞	37¾
Am Motors	22	22⅛	21⅞	Doug Airc	28¾	28⅞	28⅝	Minn M&M	78¾	79½	78⅝	Std Oil NJ	41	41⅛	40¾
Am Tel&T	89⅞	90¼	89⅞	Dow Chem	90	90¼	90	Monsanto	43⅝	44¼	43¼	Stude Pack	9⅛	9⅛	9
Am Tobac	57⅜	57⅜	56¾	Dresser Ind	20⅞	20⅞	20½	Mont Ward	42⅞	42⅞	41½	Sun Oil	46¼	46¼	46
Anacond C	49¼	49¾	48¼	Dupont	206¼	208½	206¼	Motorola	173	174	173	Sunray Mc	21⅛	21¼	20⅞
Armco Stl	64⅛	64⅛	64	Eastern Airl	28¾	29¼	28¾	Nat Steel	83½	83½	82¾	Tenn Gas T	22½	22½	22⅛
Armour	32⅛	32⅛	32⅛	Eastman K	127	127⅛	126	N Y Cent	23⅝	23⅞	23⅜	Texas Co	78⅛	78¼	77¾
Atchison	23¼	23¼	23½	Eaton Mfg	34⅞	34⅞	34½	Norf&West	99¼	99¾	98	Tex Gul Sul	16⅛	16¼	16⅛
Atl Cst L	53			El Paso Ng	33	33	32⅞	No Am Avia	39¼	39⅝	39¼	Tex Instru	233¼	238¾	228¼
Avco	14½	15	14½	E Cad & P	18½	18¾	18⅛	No Pac Ry	44¼	44⅜	44¼	Thikol	41¾	42	41⅞
Benef Loan	28¼	28½	27⅞	Fair Whit	8½	8⅝	8⅝	Ohio Oil	32⅜	32⅜	32	Un Carbide	134	134	133½
Beth Steel	48⅝	48⅝	48¼	Ford Mot	63¾	63⅞	63¼	Olin Math	44¼	44⅝	43⅞	Underwood	46¾	46¾	46
Blaw Knox	40	40	39¼	Foremost	18¾			Oliver Cp	20⅞	21¼	20⅝	Union Oil	38¼	38¼	37¾
Boeing	27¼	27⅛	26¾	Foster Wh	30	30⅛	29¾	Pan Am Wa	18¾	18⅞	18¼	United Airl	31⅝	32¼	31⅝
Borden	49¾	49¾	49⅝	Gen Dynam	43	43⅛	42¾	Penney	43¾	44	43⅝	Unit Carn	57	57⅞	57
Borg Warn	36⅝	37⅛	36⅝	Gen Elec	91	91¼	90⅞	Pepsi Cola	47¾	48⅜	47¾	United Cp	7¾	7¾	7⅝
Bristol My	58	58⅛	57¾	Gen Motors	45	45¼	44⅞	Pfizer	35⅞	36⅛	35	Unit Gas	30¾	30¾	29⅞
Budd	17⅝	17¾	17½	Gen Am Oil	19	19	18⅞	Philco	30¾	31	30⅝	Unit Fruit	23¾	23¾	22⅝
Burl Mills	19⅝	19⅝	19½	Glidden	36¾			Phillips Pet	44½	45¼	44¼	US Rubber	55	55	54¼
Canad Pac	24¼	24½	24¼	Goodrich	66¼	66⅞	65¼	Pit Ck&C	20⅜	21	20	US Steel	82⅞	83	81½
Carrier	30½	30⅝	30¼	Gran C Std	36¼	36½	35½	Polaroid	238¼	239½	138	Varian Cp	62⅝	62⅞	61
Case JI	10⅞	11⅛	10⅞	Goodyear	39¼	39¼	39¼	Pure Oil	29¾	29⅞	29½	Warner Bros	45¼	45½	45
Cater Trac	26⅝	26⅞	25¾	Greyhound	21⅜	21⅜	21	Radio Cp	66¾	67⅞	65½	Westn Union	48¼	48⅜	48
Ches&Ohio	61¼	61¼	60⅝	Gulf Oil	29½	29⅝	29	Raytheon	41	42¼	41	West Elec	60¼	60⅝	60⅛
Chi RI&Pac	25⅛	25⅜	25⅛	Gulf Sts Utl	36⅞	38	36⅞	Repub Steel	65	65	63¼	Wheel St	50⅞	50⅛	50
Chrysler	46⅛	46⅞	46⅛	Ill Cent	38	38	37⅞	Reyn Met	56⅝	56⅝	55	Woolworth	72¼	72⅝	71¼
Coca Cola	62⅜	62⅜	61⅞	Int Bu Mch	522¼	522¼	518	Rey Tob	70⅝	71	70¼	Young St D	20⅛		
Cols Radio	70½	71⅛	70¼	Intl Harv	45¾	46	45½	St Reg Pap	39	39⅞	39	Zenith	123½	125¼	120½

AMERICAN STOCK EXCHANGE

Courtesy of Merrill, Lynch, Pierce, Fenner & Smith

	C	H	L		C	H	L
Ark La Gas	38½	37	36⅞	Jupiter Oil	2 1-16	2 1-16	1 15-16
British Pet	6⅛	6 13-16	6⅛	La Land & Ex	45⅛	45⅝	47⅞
Can So Pet	2⅞	[illegible]	2⅞	Pac Petrol	8½	8⅞	8½
Can Marco	3¼	3¾	3⅝	N East Air	4½	4½	4¼
Csta C Oil	1⅞			Northspan	[illegible]		
Contl Airl	6⅛	6¼	6⅛	Northspan Wt	[illegible]		
Det Gray Ir	5	5	4⅞	Pancst Pet	1⅞	1⅞	1¾
Dynamics Crp	11⅞	11⅞	11¼	Sermech	13½	13½	13½
El Bond & S	22⅝	23	22⅜	Technicolor	8⅝	8⅝	7⅞
Fargo Oils	3	3 1-16	3				

UNLISTED STOCKS

Courtesy of Merrill, Lynch, Pierce, Fenner & Smith

	Bid	Asked		Bid	Asked
Advan Indus	2⅞	2⅞	Olin P & G	15¼	16½
Aztec Oil & G	13	14¼	G D Searle	69½	70½
Chi Mill & Lbr	22	22¼	Radiation	24½	25½
Coml Gas	[illegible]	[illegible]	Ryder System	33½	34
Delhi Taylor	[illegible]	[illegible]	Southn Airw	3	3½
Foremost Fin & Eqp	[illegible]	[illegible]	So W Gas Pr	6	6¼
Haloid	51	52½	So W Nat Gas	4⅝	4⅝

COTTON

NEW YORK COTTON

NEW YORK (AP)—Cotton futures closed 5 to 40 cents a bale lower Friday.

Trade buying and short covering produced small early gains. Prices later eased on liquidation.

There were no July delivery notices issued on the first notice day for that trading month. Nearby July futures dipped as much as 45 cents a bale under the previous close but improved later. Trading was confined to July, October and December 1960 deliveries.

Futures closed 5 to 40 cents a bale lower than the previous close.

	High	Low	Close	N. C.
July	32.85	32.76	32.84	d 1
Oct.	31.09	31.07	31.06b	d 3
Dec.	31.18	31.16	31.16b	d 1
Mar.	....	....	31.51b	d 1
May	....	....	31.71b	d 6
July	....	....	31.72b	d 5
Oct.	....	....	31.55b	d 2
Dec.	....	....	31.59b	d 8
Mar.	....	....	32.05b	d 5
May	....	....	32.14b	d 5

Middling spot 34.25n unch.
n-Nominal; b-Bid; d-Decline.

NEW ORLEANS COTTON

NEW ORLEANS (AP) — Cotton futures were mostly lower here today under long liquidation. Closing prices were steady 55 cents a bale lower to five cents higher.

	High	Low	Close	N. C.
July	32.81	32.70	32.72b	d 11
Oct.	....	....	31.07b	....
Dec.	31.16	31.16	31.15b	....
Mar.	....	....	31.50b	a 1
May	....	....	31.78b	....
July	....	....	31.76b	d 2
Oct.	....	....	31.56b	d 2
Dec.	....	....	31.59b	d 6

a-Advance; b-Bid; d-Decline.

SPOT COTTON

NEW ORLEANS (AP) — Spot cotton closed steady and unchanged. Sales, none. Low middling 26.90; middling 31.90; good middling 32.60.

GRAIN

	High	Low	Close	Close
Wheat				
Jly	1.82¼	1.81¾	1.81¾	1.82¼
Sep	1.85⅛	1.84⅞	1.85	1.85¼
Dec	1.91⅛	1.90¾	1.90¾	1.91¼
Mar	1.95⅜	1.95	1.95	1.95¼
May	1.94¾	1.94⅜	1.94½	1.94⅝
Corn				
Jly	1.16½	1.16	1.16⅛	1.16¾
Sep	1.17	1.16½	1.16⅝	1.16¾
Dec	1.12¼	1.11⅞	1.12	1.12
Mar.	1.15⅞	1.15⅝	1.15⅝	1.15¾
May	1.18	1.17¾	1.17¾	1.18⅛
Oats				
Jly	.70⅞	.70¼	.70⅝	.70¼
Sep	.71	.70½	.70⅞	.70¼
Dec	.74¼	.73¾	.74	.73¾
Mar	.76⅛	.75⅞	.75⅞	.75⅞
May	—	—	.74⅝	.74¾
Rye				
Jly	1.19	1.17⅝	1.17¾	1.19⅛
Sep	1.20¾	1.19½	1.19½	1.20⅞
Dec	1.23⅜	1.22¾	1.22⅞	1.23½
Mar	1.26¼	1.25½	1.25½	1.26¼
May	——	——	1.25½	1.26¼
Soybeans				
Jly	2.11⅛	2.10½	2.11⅛	2.10⅜
Sep	2.09⅞	2.09½	2.09½	2.09½
Nov	2.08⅛	2.07⅝	2.07⅞	2.08¾
Jan	2.12	2.11½	2.11½	2.11¾
Mar	2.15	2.14⅝	2.14¾	2.14¾

Wheat finished ¼ to ½ cent a bushel lower, July $1.81⅞-¾; corn unchanged to ⅝ lower, July $1.16-16⅛; oats unchanged to ⅝ higher, July 70⅝; rye ⅝ to 1⅜ lower, July $1.17¾; soybeans ¼ lower to ¾ higher, July $2.11-11⅛.

BUTTER & EGGS

CHICAGO (AP) — Butter unchanged; 93 score AA 57½; 92 A 57½; 90 B 56; 89 C 55½; cars 90 B 56½; 89 C 56.

Eggs unchanged to 1 higher; 60 per cent or better grade A whites 29½; mixed 28½; mediums 27½; standards 27½; dirties 26½; checks 26.

POTATOES

CHICAGO (AP)—(USDA)—Potatoes: California long whites 4.35-4.40; California round reds 4.25-4.50; Arizona round reds 4.00.

STOCKS IN THE SPOTLIGHT

NEW YORK (AP)—Sales, closing price and net change of the 15 most active stocks Friday:

Am Motors	124,300	22	d ⅜
Automatic Cant	72,600	41½	d3
Nafi Corp	52,200	59	a3⅝
Std Oil NJ	40,100	40⅞	d ¾
Pfizer, Chas	39,000	35⅝	d2½
Temco Airc	37,900	35⅝	d2⅛
Unit Match	36,100	63	d ½
Zenith Rad	35,700	124	a3½
Avco Corp	35,100	14½	d ⅛
Unit Indust	34,400	10⅛	a1¼
Radio Corp	33,700	66¾	d ⅝
Marquardt Cp	25,200	28½	
Oliver Cp	25,000	20⅞	d ⅛
Parke Davis	24,100	46⅛	d2¼
Reeves Bros	23,400	25⅜	a2¾

a-Advance; d-Decline.

POULTRY

CHICAGO (AP)—(USDA)—Live poultry: No prices reported due to insufficient receipts.

NEW YORK SALES

NEW YORK (AP)—New York stock sales:

Approx. final Friday	3,220,000
Previous day	3,620,000
Week ago	3,923,000
Month ago	3,039,130
Year ago	3,104,520
Two years ago	2,302,190
Jan. 1 to date	380,613,206
1959 to date	436,504,059
1958 to date	295,029,266

LOUISIANA MARKETS

By THE ASSOCIATED PRESS

Cattle: 1,060 head sold. Calves: Good to choice slaughter 23-24.50; standard 21-22; utility 19-20; good stocker 25-27.50; steers and heifers: good to choice slaughter 22-23; standard 19-21; utility 15-18; good stocker 22-23. Hogs 100 head sold. Choice barrows and gilts 180-250 lbs 16-16.75; 140-175 lbs 14-15; butcher pigs 13-14; common and medium feeder pigs 10-14.

Broiler and fryer prices paid for 2¾-3½ lbs 17-19, mostly 17 cents; 249,200 head; 79 per cent at 17; 6 per cent at 18; 8 per cent at 18½; 7 per cent at 19 cents.

Eggs: 80 per cent grade A or better, cases exchanged: North La.: Large 30; medium 24-27. South La.: Large 30-34; medium 25-28 cents.

Butcher Hog Market Fairly Active, Steady

CHICAGO (AP) — The butcher hog market was fairly active Friday at steady prices for the weekend supply of 4,500 head.

The top of $17.75, 10 cents under Thursday's best price, went for about 150 head of 190-230 lb mixed No. 1 and 2 grades. Other similar offerings including some mixed 1-3 kinds sold at $17.50 and up. All other weights, mostly mixed, were $15.50 - 17.50. Sows were steady to 25 cents higher and topped at $15.25.

Offerings of slaughter steers and heifers were too meager for a test of either class. A few choice vealers sold up to $28 and bulls up to $12.50.

Spring slaughter lambs grading good to choice went at $19-21.50 with the market weak. Ewes cleared at $5-5.50.

Protection

BRUNSWICK, Germany (AP)—Dr. Erich Walter Lotz, president of the West German Civil Defense Assn., says "islands of protection" should be set up for women, children and disabled persons in the event of nuclear war. He suggested that an international convention could establish such areas and pledge all nations to respect them.

MARKETS AT A GLANCE

NEW YORK (AP) — Markets at a glance:

Stocks—Mixed; trading slow.
Bonds—Mixed; governments decline.
Cotton—Steady; trading quiet.
CHICAGO:
Wheat—Lower; hedging.
Corn—Lower; liquidation.
Oats—Higher; short covering.
Soybeans — Mixed; old crop months steady to firm.
Hogs — Steady; top $17.75.
Cattle — Slaughter steer supply too small for market test.

BUSINESS HIGHLIGHTS

By United Press International

COST OF LIVING

The cost of living pushed to a record high in May for the fourth month in a row and a government spokesman held out no hope of relief until next fall. The government's cost of living index crept up by 1-10th of 1 per cent over April and 1.9 per cent above the level of a year ago.

TAX BREAK

A Senate - House conference committee scuttled legislation to repeal a tax break for big stockholders and limit tax deduction for business entertainment expenses. The conferees rejected outright a Senate provision to repeal the 4 per cent tax credit allowed on stockholder dividends in excess of $50 a year, or $100 in the case of married couples.

STEEL SHUTDOWN

U.S. Steel announced it is idling steelmaking facilities at the Edgar Thomson Works, Braddock, Pa. starting Saturday. The company said the closing was "temporary" but did not say when operations might be resumed. Meanwhile Republic Steel said a pickup in steel orders has averted any extended closedown of its Warren, Ohio plant over the July 4 holiday.

RETAIL TRADE

Retail trade volume this week was up slight from the period a year ago as higher sales of women's apparel and new passenger cars somewhat offset the drop in demand for major home appliances, according to Dun & Bradstreet. Department store sales in the third week of June were the highest in history for that period, the Federal Reserve Board reported.

DOW-JONES

NEW YORK (UPI) — Dow-Jones closing range of averages:

Stocks	Open	High	Low	Close
30 Inds	645.90	650.32	641.91	647.01
20 Rails	143.41	144.48	142.50	143.79
15 Utils	92.83	93.61	92.49	93.30
65 Stocks	211.98	213.52	210.78	212.53

Net change: Industrials, off 040; rails, up 0.64; utilities, up 0.47; stocks, up 0.34.

Transactions in stocks used in averages Friday: Industrial 230,100 railroads 64,500 utilities 47,300 total 341,900.

Bonds	Close	Net Change
40 Bonds	82.84	up 0.10
10 1st Rails	80.13	Unch.
10 2nd Rails	78.72	up 0.03
10 Utils	83.70	up 0.26
10 Inds	88.81	up 0.09

Dow - Jones commodity futures index (1924 - '26 average equals 100): Closed at 145.58.

River Stages

STATIONS:	Flood stage	Present stage	24-hour change
MISSISSIPPI			
St. Louis	30	16.6	0.3 Rise
Memphis	34	14.8	0.9 Fall
Helena	44	22.1	0.5 Fall
Arkansas City	42	17.7	0.2 Rise
Vicksburg	43	19.9	0.6 Rise
Natchez	48	s24.7	0.4 Rise
Red Rvr Ldng	45	s22.8	0.2 Rise
Baton Rouge	35	14.2	0.3 Rise
Donaldsonville	28	9.8	0.2 Rise
New Orleans	17	4.9	0.1 Rise
ATCHAFALAYA			
Simmesport	41	s17.2	0.1 Rise
Melville	41	19.3	0.2 Rise
Atchafalaya	29	s16.5	0.0 ....
Morgan City	6	5.2	0.2 Rise
OUACHITA			
Camden	26	7.0	0.7 Rise
Monroe	40	13.9	0.1 Rise
BLACK			
Jonesville	50	s22.9	0.1 Fall
OHIO			
Pittsburgh	25	z16.4	0.2 Fall
Cincinnati	52	s16.1	0.9 Rise
Cairo	40	24.2	0.4 Fall
ARKANSAS			
Little Rock	23	3.7	0.3 Fall
RED			
Shreveport	30	9.5	0.0 ....
Alexandria	32	s3.2	0.3 Fall
PEARL			
Jackson	18	3.4	0.0 ....

s-Stage yesterday morning.
r-Stage day before yesterday.
z-Pool stage.

Market Page

Stock Market Goes Into Slow Drift

NEW YORK (UPI)—The stock market went into a slow drift Friday with prices generally mixed at the close and trading off sharply from the previous session.

A last minute buying spurt lifted many issues to around their highs for the day. Seels benefitted most from the late buying which put reporting tickers behind floor transactions for a time at the finish.

Brokers blamed much of the market's irregularity on the disappointment among many traders over the Federal Reserve's failure Thursday to announce a new credit easing move.

There had been some speculation the Fed would move to reduce the reserve requirements of members banks in New York City and Chicago to expand their lending power.

Industrials closed with a small loss on average, while rails and utilities advanced moderately in their average.

Steels apparently gained on the industry's improved outlook. Gains of a point or more appeared in Bethlehem, U.S. Steel, Lukens, Youngstown, Jones & Laughlin and Republic.

Autos ended on a generally weak note despite reports auto production this week would top both last week and a year ago. American Motors and Chrysler dropped ⅜ each, while General Motors finished unchanged. American Motors firmed.

Electronics kept their rally alive with gains of 3 or more in Beckman Instruments and Zenith and more than 1 in Texas Instruments and Magnavox.

Grain Market Settles Back Into Pattern

CHICAGO (AP)—The grain futures market settled back into its recent pattern of general weakness Friday and posted a majority of declines for the fourth day this week.

Wheat, corn, rye and most soybean contracts lost ground although mostly by small margins. Rye was off major fractions to a cent while oats and old crop soybean months held steady to firm.

At the finish, wheat was ⅛-⅜ cent a bushel lower, July $1.81⅞-¾; corn unchanged to ⅝ lower, July $1.16-16⅛; oats unchanged to ½ higher, July 70⅝; rye ⅝-1⅜ lower, July $1.17¾; soybeans ¾ higher on the old crop months to ¼ lower on the new, July $2.11-11⅛.

Juvenile Crime In Monroe Cited After Arrests

It seems that a fresh rash of juvenile delinquency is sweeping the city, with Monroe police arresting another pair of juveniles yesterday.

Police arrested a 13-year-old Negro girl yesterday in a local store when she was charged with taking a dress and a pair of shoes valued at approximately $8. Chief James C. Kelly Jr. said that she has been turned over to parish juvenile authorities.

Police also arrested a 15-year-old youth at Swayze Natatorium yesterday afternoon, charging him with simple theft. He was accused of pillaging the lockers at the pool, taking some small change.

The arrest of this last boy brings the total number of arrests from the natatorium to 13 since an officer was put on watch at the pool last Saturday. All arrests have been charged with simple theft.

Soviet Bloc Threatens To Halt Arms Talk

GENEVA (AP) — The Communist bloc threatened Friday to break off the 10-nation disarmament talks until after President Eisenhower is out of office.

Soviet Deputy Foreign Minister Valerian Zorin told the Western powers the Soviet bloc had shown "maximum patience" during the disarmament talks but warned "this marking time cannot last endlessly."

Several Soviet bloc officials, in an apparently concerted move to put propaganda pressure on the West, told newsmen they were now convinced nothing could come of the talks so long as Eisenhower remains in the White House. The Communist delegates refrained, however, from any such reference during the formal meeting.

Zorin accused the United States of using the conference as a screen for intensifying the arms race and of seeking unilateral military advantages. Zorin ignored the Washington trip of the U. S. chief delegate, Ambassador Frederick M. Eaton, to seek means of saving the stalemated conference.

As Eaton was flying back to Europe with a new western plan for a world disarmament treaty, Zorin declared: "The U. S. government did not prepare any new proposals on disarmament for the summit conference, nor does it have any new proposals now."

Zorin's blast was preceded by a rambling speech from Czech Deputy Foreign Minister Jiri Nosek who accused the Western delegations of "hypocrisy" and called the American delegation "double-faced."

POSTAL OFFICIAL Harry W. Hobbs of Dallas, Tex., regional personnel manager in charge of postal activity in Louisiana and Texas, was a featured speaker Friday at 18th Annual Convention of Louisiana State Federation of Post Office Clerks, which concludes tonight. (Staff Photo by Bill Coleman.)

2 Men Given Prison Terms For Burglary

Simple burglary charges have netted two men penitentiary terms. Both were sentenced by Judge Jesse Heard in Fourth District Court Friday.

Louis Champion, 22, Negro of Railroad Avenue, West Monroe, was sentenced to six years in the Louisiana State Penitentiary at Angola, on a charge of burglarizing the H. L. Black residence, 200 Plum St., West Monroe.

Robert Aulds, 17, Route 1, West Monroe, drew five years each on two charges of simple burglary, and two years on a charge of theft of $52. All three sentences will run concurrently.

He was charged with burglarizing the Sterlington Oil Co. and the Triangle Service Station in April.

George F. Crain, Rouet 2, Box 78, Oak Grove, charged with Aulds on the two burglaries and theft, drew the same sentences, but they were suspended and he was placed on probation.

Willie McDaniel, 20, 400 W. Madison St., Bastrop, charged with Aulds and Crain on the two burglaries, drew five-year suspended sentences on each charge and was placed on probation.

Gus Bowers, 43, Negro, Box 183, Calhoun, pled innocent to a charge of attempted murder, and trial was scheduled for Nov. 9.

Bowers is charged with whacking Chatman Johnson, 63, Negro, Route 1, Box 215, Calhoun, in the head with an axe on June 5.

A charge of attempted aggravated rape, against a Negro, was dismissed. Ruff Cooper of South 20th Street had been charged with the offense, involving a Negro child.

Savaria Anthony, 34, Negress, 821 Texas Ave., was tried and found innocent of a charge of making false statements to obtain $620 in welfare benefits.

Thirteen men were charged with driving while under the influence of intoxicating alcoholic beverages:

Charlie Lee Ford Jr., 24, Negro, 1807 Breard St., fined $300 or 60 days.

Dennis Lee Johnson, 35, Negro, 510 North 10 St., also charged with driving after his chauffeur's license was revoked, pled innocent, trial set for Sept. 16.

William Bradford Moody, 26, Houston, Tex., remanded for sentence, failed to appear and was called on bond.

Lesley Mayo, 36, 407 Crosley St., West Monroe, charged as a second offender, trial continued to July 8.

George W. Wolf, 30, 110 Keller St., West Monroe, fined $300 or 60 days.

Howard W. Spears, 47, 510 McKaskell, West Monroe, fined $300 or 60 days.

Paul R. Howard, 49, 5516 DeSiard St., trial continued to July 1.

Chester F. Smith, 46, Route 3, Box 249, Rayville, also charged with driving without an operator's license, bond called on both charges.

Joe Earl Gamel, 34, 308 Harn St., fined $300 or 60 days.

Ethel Quentin Lewis, 48, Brusly, charged as a second offender, called on bond.

Lee Heaphy, 58, 2150 Barksdale Blvd., Bossier City, bond called.

Jessie T. Powell, 29, Negro, 1301 Ridge Dr., West Monroe, fined $300 or 60 days.

Elbert Webber, 34, Negro, Route 4, Box 101-A, fined $300 or 60 days.

A charge of selling intoxicating liquor without a permit cost J. M. Pardue of Pardue's Bait Stand, Jonesboro Road, West Monroe, a $100 fine and a 30-day suspended jail sentence.

Charles D. Jones, Negro, Route 1, Box 31-B, Monroe, remanded for sentencing on a charge of theft of property valued at less than $20, was again remanded for sentence until Sept. 30.

Sollie Glass, 35, Negro, and Willie Mae Glass, 27, Negress, both of Route 2, Box 396, West Monroe, each were fined $35 and costs or 10 days on a charge of disturbing the peace.

Etta Monk, 52, Choudrant, denied a charge of disturbing the peace, and trial was set for Sept. 16.

John D. Gowins, 72, Route 4, Box 102, Rayville, was fined $25 or 10 days and Everett Charles Grogan, 53, 3724 Vandervort, Dallas, Tex. was called on bond, each on a charge of reckless driving.

Henry Jones, 40, Negro, General Delivery, Hester, also was called on bond on a charge of driving without a chauffeur's license.

Fines of $25 each and costs or 10 days were levied on Elbert Peoples, 22, Negro, 3014 Anderson St., Shreveport, charged with permitting an unlicensed person to operate a vehicle, and Raymond Pate Washington, 19, Negro, 5347 Jefferson Rd., Shreveport, charged with fraudulent use of a driver's license (no driver's license).

Dewey Durbin, 33, Route 3, Box 182-C, West Monroe, pled innocent to a charge of illegal use of a weapon, and trial was set for July 8.

Miss Tregoff Still Fighting

LOS ANGELES (UPI) — Attorneys for Carole Tregoff Friday prepared to petition the U.S. Supreme Court for a stay of her trial with Dr. R. Bernard Finch for murder in a continued legal fight to disqualify Superior Judge Leroy Dawson.

Despite the latest defense maneuver, Dawson prepared to go ahead with the second trial of the lovers starting Monday. Both prosecuting and defense attorneys agreed selection of a jury could start prior to a decision by the Supreme Court on whether it would hear the case.

DEATHS

MRS. J. L. AMOS

ST. JOSEPH (Special) —Mrs. Jessie Lee Amos, 65, St. Joseph, died Friday following a long illness at her residence.

She had been a resident of St. Joseph.

Funeral services will be held 10 a.m. Saturday at St. Joseph Baptist Church. Interment will be in the Natchez City Cemetery in Natchez, Miss.

Survivors include her husband, J. W. Amos, St. Joseph; two daughters, Mrs. Alvin J. Hebert, Pasadena, Tex.; J. K. Cowan, Natchez, Miss.; a brother, Sam Britton; five grandchildren and three great grandchildren.

• • •

MRS. ALMA GOODWIN

FERRIDAY (Special) —Mrs. Alma Goodwin, 79, Waterproof, died following a long illness Friday in a Ferriday hospital.

She had been a resident of Waterproof and Tensas parish for 34 years, coming here from Minden.

Funeral services will be held 9 a.m. Sunday at the chapel of Comer Funeral Home in Ferriday with the Rev. Charles C. Gaston officiating.

Survivors include three daughters, Mrs. Eunice Smith, Waterproof; Mrs. Adam Seale, Schreiver; Mrs. Blanche Ensminger, Port Neches, Tex.; 10 grandchildren, 11 great grandchildren; three brothers, Gil Miller, John Miller and Rube Miller, all of Minden and a sister, Mrs. Orville Haryford, Austin, Tex.

Interment will be in the Miller Cemetrey near Minden.

Pallbearers will be Marvin Smith, Roy Smith, Allen Walker, Pete Cason, Bill Fletcher and Eugene Ensminger.

• • •

WILLIAM McHENRY

COLUMBIA (Special) —William McHenry, 66, died at a rest home here this morning following a short illness. Graveside funeral services will be held 2 p.m. Sunday in the Welcome Home Cemetery with the Rev. Johnny Kelly officiating.

Interment will be under direction of Riser and Son Funeral Home.

Survivors include three brothers, B. F. McHenry, Grayson; Walter McHenry and Ezena McHenry, both of Clarks; three sisters, Miss Evelyn McHenry and Mrs. Lula Bailey, both of Grayson and Mrs. Johnny Styles, Clarks, Nebraska.

VOTE FOR WIRES

Postal Workers Gather For Meet

More than 100 Louisiana postal clerks voted to send telegrams to the state legislature Friday, in an effort to prevent passage of a bill which would allow taxation of public utilities, and allow them to pass the tax on to the people.

The action took place during the the second day of the three-day 18th annual convention of the Post Office Clerks, in the Frances Hotel.

Travis O. Thomas, president of the Ouachita Parish Central Trades and Labor Council AFL-CIO, condemned House Bill 833 in a speech before postal delegates.

The bill comes up for a vote in the House Sunday night. It would allow cities to tax as much as five per cent of the earnings of public utilities. The bill also allows the public utilities to regain the tax money, through higher rates for consumers, Thomas said.

"The bill will allow a three-percent increase in taxes for the general public," he said, and added that it "breaks precedent."

However, Louisiana industry is backing the bill. Its authors state that it would protect the public from rate changes due to excessive taxation.

The Convention concludes tonight, at a banquet in which postal officials and Victor Bussie, president of the State Labor Council, AFL-CIO will be guest speakers.

Business sessions will begin at 9 this morning, pause for a lunch hour, continue at 2 p.m. New officers will be installed late this afternoon.

At 7 p.m., the closing banquet will begin.

Newton Horne of Monroe is president of the Federation. Robert P. Whitman of West Monroe is convention chairman.

Speakers tonight, in addition to Busise, will include: Mrs. Sidney M. Almquist, Woman's Auxiliary president; C. W. Cain, Monroe postal inspector; Robert D. Rheiner, Alexandria field services officer; Mrs. Charles M. Allmon, Auxiliary vice - president; Harry W. Hobbs, Dallas, Tex., regional personnel manager in charge of all postal operations in Louisiana and Texas; John F. Bowen, Federation secretary-treasurer.

Negro Gets Death In Slay Case

QUINCY, Fla. (UPI) — An all-white jury Friday convicted Negro handyman Sie Dawson of first-degree murder in the hammer-slaying of a white mother and her small son.

The jury did not recommend mercy making the death sentence mandatory for the one-legged 50-year-old Negro. Dawson denied he killed the victims, Mrs. Maggie Mae Clayton, and her two-year-old son, Roger, and testified that he was frightened into confessing the crimes.

His court-appointed defense attorney, Paul Gregory, in final arguments repeated Dawson's claim that Alva Clayton Sr., the woman's husband, was the slayer and that Dawson was forced into making a confession by threats he would be turned over to a lynch mob.

Bodies of the victims and the badly beaten body of another son, Alva Jr., 4, were found in a bloodstained station wagon near Chattahoochee, Fla., April 14. The little boy who survived identified Dawson as the killer.

High point of the trial Friday was the playing for the jury of a tape recording of Dawson's confession in which he said he got into an argument while drinking with Mrs. Clayton and hit her with the hammer.

The Negro contended he'd been intimate with the woman for a long time and she got mad when she "came looking for me and couldn't find me."

"Sie Dawson is trying to make you believe Mrs. Clayton carried him down the road to rape him," state attorney Hopkins told the jury.

Gregory maintained that the whole case was shot through with "duress, fear and compulsion" against the illiterate Negro.

"Your decision is a serious thing," Gregory told the jury. "To impose the death penalty is a grisly thing.

"Mrs. Clayton picked up Sie, drank with Sie. Now does that sound like rape to you. There was no sign of rape. The state is shooting at Dawson with a scatter-gun."

Adjusters Turn Down Plan On Tax Tightening

WASHINGTON (AP)— Congressional tax adjusters Friday turned down proposals for a 600-million-dollar tax tightening that would have hit dividend income and business entertaining.

This was the recommendation of a Senate-House committee to iron out differences in corporation income and excise tax legislation passed by the two bodies. Approval by the House and Senate is expected.

The rejected proposals were one to repeal the four per cent credit on dividnds now allowed in making income tax returns, and another to outlaw as business deductions expensive gifts, club dues, lavish entertaining and similar items. The conference committee called for further study of the business deduction problem.

Both of these tax-tightening proposals were added by the Senate to a House-passed bill. The measure is designed to avert a four-billion-dollar revenue drop by continuing at their present rates the corporation income tax and excise taxes, most of which originated or were increased during the Korean War.

Without congressional action, the taxes are due to drop or expire July 1.

The bill also postpones for one year the lowering of the ceiling on the national debt to its permanent level of 285 billion dollars. Instead the debt limit, now 295 billion, would be set at 293 billion for the next 12 months.

The conference committee action preserves these basic provisions and also retains in modified form one tightening section wheh had been added by the Senate.

This section has to do with the calculating of depletion of minerals. Depletion is allowed as a tax deduction, but there have been questions as to whether it should be calculated on the value of materials just as they are taken from the ground, or at some further stage in manufacture.

As a result of court decisions, it was estimated the Treasury might lose 50 million dollars immediately and ultimately as much as 600 million dollars a year if producers were allowed to figure depletion on the basis of fully manufactured products.

The compromise section specifies that such finished products shall not provide the value basis and spells out how much preliminary processing may be included.

HST Urges Restoration In Aid Funds

WASHINGTON (AP) — Former President Harry S. Truman Friday urged the Senate to restore House cuts in the foreign aid budget but a citizens group critical of the program asked for a two-billion-dollar reduction.

The citizens Foreign Aid Committee headed by Walter Harnischfeger of Milwaukee, Wis., lashed at President Eisenhower's foreign aid program from every angle in testimony before the Senate Appropriations Committee.

Sen. Carl Hayden (D-Ariz), the committee chairman, read a letter from Truman, his "old and dear friend." The Democratic former president voiced strong support for restoration of the 590½-million-dollar cut made by the House in voting $3,584,500,000 in new appropriations for the year starting July 1.

"Events of the past two months demonstrate that this is no time to cut down the mutual security program, or to impede its operations," Truman wrote.

Truman particularly deplored what he described as dangerous slashes in requests for economic assistance, the Development Loan Fund and technical assistance abroad.

"You have my strong support in restoring the appropriation to the amount requested by the President and in removing the hobbling restrictions on administration," Truman added.

William H. Draper, who headed a committee named by Eisenhower to study the U. S. military assistance program, asked the Senate to provide the full two billion dollars the administration has asked for arms aid abroad. The House cut the item by 200 million dollars.

In view of the collapse of the summit conference and developments in Japan and elsewhere, Draper said, "not one dollar reduction can now be tolerated." He called for sacrifices, longer working hours, more taxes and the giving up of luxuries.

Harnischfeger argued that the developments of which others spoke highlight the importance of strengthening U. S. defenses.

Among other things, he recommended: "That for our own and the free world survival the United States build and maintain overwhelming air, space, nuclear supremacy over that of the Soviet Union.

"That we cease immediately using foreign aid to enable socialistic governments to finance government-owned industries that discourage private enterprise, support a basic principle of communism and are a competitive threat to American industry."

The committee expects to wind up its hearings Monday with testimony from Secretary of State Christian A. Herter and Secretary of Defense Thomas S. Gates Jr.

Holiday

PANAMA (AP) — The Panama University Council, composed of students and professors, has gone on record against the customary observance here of July 4 as an official holiday, arguing that the United States does not reciprocally observe Panama's Nov. 3 Independence Day. The latter, however, is observed in the Canal Zone under U.S. jurisdiction.

NEW YORK STOCK EXCHANGE

Courtesy of Merrill, Lynch, Pierce, Fenner & Smith

	C	H	L
Admiral	18⅜	18⅜	18¼
Alleg Cp	9⅞	10	9⅞
Allied Chm	56½	56⅞	56
Allis Chm	30½	30⅝	30¼
Alum Co	84⅞	85½	84¾
Alum Ltd	31¼	31¾	31¼
Amerada	60⅝	61⅞	60⅝
Am Airl	21¾	21⅞	21½
Am Can	38⅜	38⅜	38⅛
Am Car&F	48	48	47¾
Am Cyan	58	58	57½
Am Mch&Fd	67½	67½	65⅝
Am Motors	22	22¾	21¾
Am Tel&T	89⅝	90¼	89⅝
Am Tobac	57⅜	57⅜	56¾
Anacond C	49¼	49¾	49¼
Armco Stl	64⅞	64⅞	64
Armour	32⅛	32⅝	32⅛
Atchison	25⅛	25¼	24½
Atl Cst L	53		
Avco	14½	15	14½
Benef Loan	29⅛	29½	29⅛
Beth steel	46⅜	46⅜	45¾
Blaw Knox	40	40	39¼
Boeing	26¼	27⅛	26¼
Borden	49¾	49¾	49⅝
Borg Warn	36⅝	37⅛	36⅜
Bristol My	58	58⅝	57¾
Budd	17⅝	17¾	17½
Burl Mills	19⅝	19⅞	19½
Canad Pac	24¾	24⅞	24¾
Carrier	30½	30½	30¼
Case JI	10⅞	11⅛	10⅞
Cater Trac	26⅛	26½	25⅞
Ches&Ohio	61¼	61¼	60⅝
Chi Ri&Pac	25⅛	25⅜	25⅛
Chrysler	46⅛	46⅞	46⅛
Coca Cola	61⅜	62⅛	61⅜
Cols Radio	70½	71⅜	70¼

	C	H	L
Colum Gas	19¼	19¼	18⅞
Col Carbon	46	46⅛	46
Com Sols	22⅛	22¼	21⅜
Cone Mills	13⅞	13⅞	13⅝
Con Edis	65¾	65¾	65¼
Contl Mot	9¼	9¼	9⅛
Coop Bess	31½		
Curtis Pub	9⅝	9¾	9⅝
Curtis W	17⅞	18	17¾
D Riv Mills	13⅜	13⅜	13⅛
Delta Airl	28⅞	29	28¾
Doug Airc	28¾	28⅞	28⅜
Dow Chem	90	90¾	90
Dresser Intl	20⅛	20⅜	20⅛
Dupont	206¼	208½	106¼
Eastern Airl	29¾	29¾	28¾
Eastman K	127	127⅝	126
Eaton Mfg	34⅞	34⅞	34½
El Paso Mg	33	33	32⅝
E Cad & P	18½	18¾	16⅞
Fair Whit	8⅝	8⅞	8⅝
Ford Mot	68¾	68⅞	68¼
Foremost	16⅜		
Foster Wh	30	30⅛	29¾
Gen Dynam	43	43⅛	42¾
Gen Elec	94	94¼	92⅝
Gen Motors	45	45¼	44⅞
Gen Am Oil	19	19	18⅞
Glidden	36¾		
Goodrich	65¼	66⅞	65¼
Gran C Stl	36¼	36½	35½
Goodyear	39¼	39¾	39¼
Greyhound	21⅜	21⅜	21
Gulf Oil	29½	29⅝	29
Gulf Sts Utl	36⅝	38	36⅝
Ill Centl	38	38	37⅜
Int Bu Mch	522¼	522¼	518
Intl Harv	45¾	46	45½

	C	H	L
Intl Paper	101⅛	101¾	100¾
Intl T&T	44⅝	45⅛	44⅛
Jones&Lau	70¼	70½	69⅛
Kaiser Al	44½	44¾	44¼
Kennecott	75⅝	76	75¼
Lockheed	20¾	21	20½
Lorillard	35⅝	35⅞	35½
Louis&Nash	63½	64¼	63½
Magnovox	52⅛	52½	50¾
Martin Gl	46¼	48⅜	46¼
McDnl Aic	20⅝	20¾	20
Middle S U	29	29¼	28⅞
Minn M&M	78¾	79½	78⅜
Monsanto	43⅝	44¼	43¼
Mont Ward	42⅞	42⅞	41½
Motorola	173	174	173
Nat Steel	83½	83½	82¾
N Y C Entl	23⅝	23⅞	23⅜
Norf&West	99¼	99¾	98
No Am Avia	39¼	39⅞	39¼
No Pac Ry	44¼	44⅞	44⅛
Ohio Oil	32⅜	32⅝	32
Olin Math	44¼	44⅜	43⅝
Oliver Cp	20⅝	21¾	20⅝
Pan Am Wa	18¾	18⅞	18¼
Penney	43¾	44	43⅝
Pepsi Cola	47¾	48⅜	47¾
Pfizer	35⅝	36⅞	35
Philco	30¾	31	30⅝
Phillips Pet	44½	45¼	44¼
Pit Cok&C	20⅝	21	20
Polaroid	238¼	239½	138
Pure Oil	29¾	29⅞	29½
Radio Cp	66¾	67⅜	65½
Raytheon	41	42¼	41
Repub Steel	65	65	63¼
Reyn Met	56⅜	56⅜	55
Rey Tob	70⅝	71	70¼
St Reg Pap	39	39⅞	39

	C	H	L
Schenley	21½	21⅝	21¼
Schering	74¾	76	74¾
Sears Roe	58½	58½	57½
Servel	13¾	14⅛	13⅛
Sincl Oil	39¾	40	39⅝
Socony	38½	38½	37⅞
Southn Co	48½	48½	47¾
Sou Pac	20⅝	20⅝	20¼
Sperry	24⅝	24⅜	23¾
Std Brand	48½	49¼	48¼
Std Oil Cal	41⅜	41¾	40⅞
Std Oil Ind	38⅜	38⅜	37⅞
Std Oil Nj	41	41⅜	40¾
Stude Pack	9⅛	9⅛	9
Sun Oil	46¼	46¼	46
Sunray Mc	21⅛	21¼	20⅞
Tenn Gas T	22½	22½	22⅛
Texas Co	78⅛	78¼	77¾
Tex Gul Sul	16⅛	16¼	16⅛
Tex Instru	238¼	238¾	238¼
Thikol	41¾	42	41⅜
Un Carbide	134	134	133½
Underwood	46¾	46¾	46
Union Oil	38¼	38¼	37¾
United Airl	31⅝	32¼	31⅝
Unit Carn	57	57⅝	57
United Cp	7¾	7¾	7⅝
Unit Gas	30¾	30¾	20⅞
Unit Fruit	23¾	23¾	22⅝
US Rubber	55	55	54¼
US Steel	82⅞	83	81½
Varian Cp	62⅝	62⅞	61
Warner Bros	45¼	45½	45
Westn Union	48¼	48⅜	48
West Elec	60¼	60⅝	60⅛
Wheel St	50⅞	50⅞	50
Woolworth	72¼	72⅝	71¾
Young St D	20⅛		
Zenith	123½	125¼	120½

AMERICAN STOCK EXCHANGE

Courtesy of Merrill, Lynch, Pierce, Fenner & Smith

	C	H	L
Ark La Gas	36½	37	36⅛
British Pet	6⅞	6 15-16	6⅞
Can So Pet	2⅞	3	2⅞
Can Marco	5¾	5¾	5⅝
Csta C Oil	1⅛		
Contl Airl	6⅛	6¼	6⅛
Det Gray Ir	5	5	4⅞
Dynamics Crp	11⅝	11⅞	11¼
El Bond & S	22⅝	23	22⅝
Fargo Oils	3	3 1-16	3
Jupiter Oil	2 1-16	2 1-16	1 15-16
La Land & Ex	48⅜	48⅜	47⅞
Pac Petrol	8½	8⅞	8½
N East Air	4½	4½	4¼
Northspan	¾		
Northspan Wt	¼		
Pancst Pet	1¼	1⅜	1¼
Sermech	14½	15½	14½
Technicolor	8⅝	8⅝	7⅞

UNLISTED STOCKS

Courtesy of Merrill, Lynch, Pierce, Fenner & Smith

	Bid	Asked
Advan Indus	2⅛	2⅜
Aztec Oil & G	14	14⅜
Chi Mill & Lbr	22	22¾
Comwl Gas	5¼	5¾
Delhi Taylor	8¼	8⅝
Foremost Fin & Equ	¾	1⅛
Haloid	51	52½
Olin D & G	15¾	16½
G D. Searle	69½	70½
Radiation	24½	25½
Ryder System	33½	34
Southn Airw	3	3½
So W Gas Pr	6	6¼
So W Nat Gas	4⅜	4⅝

COTTON

NEW YORK COTTON

NEW YORK (AP)—Cotton futures closed 5 to 40 cents a bale lower Friday.

Trade buying and short covering produced small early gains. Prices later eased on liquidation.

There were no July delivery notices issued on the first notice day for that trading month. Nearby July futures dipped as much as 45 cents a bale under the previous close but improved later. Trading was confined to July, October and December 1960 deliveries.

Futures closed 5 to 40 cents a bale lower than the previous close.

	High	Low	Close	N. C.
July	32.86	32.76	32.84	d 1
Oct.	31.09	31.07	31.06b	d 3
Dec.	31.18	31.16	31.16b	d 1
Mar.	....	....	31.51b	d 1
May	....	....	31.71b	d 6
July	....	....	31.72b	d 5
Oct.	....	....	31.55b	d 2
Dec.	....	....	31.59b	d 8
Mar.	....	....	32.05b	d 5
May	....	....	32.14b	d 5

Middling spot 34.25n unch.
n-Nominal; b-Bid; d-Decline.

NEW ORLEANS COTTON

NEW ORLEANS (AP) — Cotton futures were mostly lower here today under long liquidation. Closing prices were steady 55 cents a bale lower to five cents higher.

	High	Low	Close	N. C.
July	32.81	32.70	32.72b	d 11
Oct.	....	....	31.07b	....
Dec.	31.16	31.16	31.15b	....
Mar.	....	....	31.50b	a 1
May	....	....	31.78b	....
July	....	....	31.76b	d 2
Oct.	....	....	31.56b	d 2
Dec.	....	....	31.59b	d 6

a-Advance; b-Bid; d-Decline.

SPOT COTTON

NEW ORLEANS (AP) — Spot cotton closed steady and unchanged. Sales, none. Low middling 26.90; middling 31.90; good middling 32.60.

GRAIN

	High	Low	Close	Close
Wheat				
Jly	1.82⅛	1.81¾	1.81¾	1.82¼
Sep	1.85⅛	1.84⅞	1.85	1.85¼
Dec	1.91⅛	1.90¾	1.90¾	1.91¼
Mar	1.95⅜	1.95	1.95	1.95¼
May	1.94¾	1.94⅜	1.94½	1.94⅝
Corn				
Jly	1.16½	1.16	1.16⅛	1.16¼
Sep	1.17	1.16½	1.16⅝	1.16¾
Dec	1.12¼	1.11⅞	1.12	1.12
Mar.	1.15⅞	1.15⅝	1.15⅝	1.15¾
May	1.18	1.17¾	1.17¾	1.18⅛
Oats				
Jly	.70⅞	.70¼	.70⅝	.70¼
Sep	.71	.70½	.70⅞	.70¼
Dec	.74¼	.73¾	.74	.73¾
Mar	.76⅛	.75⅞	.75⅞	.75⅞
May	—	—	.74⅝	.74¾
Rye				
Jly	1.19	1.17⅝	1.17¾	1.19⅛
Sep	1.20¾	1.19½	1.19½	1.20⅝
Dec	1.23⅝	1.22¾	1.22⅞	1.23½
Mar	1.26¼	1.25½	1.25½	1.26¼
May	—	—	1.25½	1.26¼
Soybeans				
Jly	2.11⅛	2.10½	2.11⅛	2.10⅜
Sep	2.09⅞	2.09½	2.09½	2.09½
Nov	2.08⅛	2.07⅝	2.07⅞	2.08¾
Jan	2.12	2.11½	2.11½	2.11¾
Mar	2.15	2.14⅜	2.14¾	2.14¾

Wheat finished ⅛ to ½ cent a bushel lower, July $1.81⅞-¾; corn unchanged to ⅜ lower, July $1.16-16⅛; oats unchanged to ⅝ higher, July 70⅝; rye ⅝ to 1⅜ lower, July $1.17¾; soybeans ¼ lower to ¾ higher, July $2.11-11⅛.

BUTTER & EGGS

CHICAGO (AP) — Butter unchanged; 93 score AA 57½; 92 A 57½; 90 B 56; 89 C 55½; cars 90 B 56½; 89 C 56.

Eggs unchanged to 1 higher; 60 per cent or better grade A whites 29½; mixed 28½; mediums 27½; standards 27½; dirties 26½; checks 26.

POTATOES

CHICAGO (AP)—(USDA)—Potatoes: California long whites 4.35-4.40; California round reds 4.25-4.50; Arizona round reds 4.00.

STOCKS IN THE SPOTLIGHT

NEW YORK (AP)—Sales, closing price and net change of the 15 most active stocks Friday:

Am Motors	124,300	22	d ⅝
Automatic Cant	72,600	41½	d3
Nafi Corp	52,200	59	a3⅝
Std Oil NJ	40,100	40⅞	d ¼
Pfizer, Chas	39,000	35⅝	d2½
Temco Airc	37,900	35⅝	d2⅛
Unit Match	36,100	68	d ½
Zenith Rad	35,700	124	a3½
Avco Corp	35,100	14½	d ⅛
Unit Indust	34,400	10⅛	a1¼
Radio Corp	33,700	66¾	d ⅝
Marquardt Cp	25,200	28½	..
Oliver Cp	25,000	20⅝	d ⅛
Parke Davis	24,100	46⅛	d2¼
Reeves Bros	23,400	25⅝	a2¾

a-Advance; d-Decline.

POULTRY

CHICAGO (AP)—(USDA)—Live poultry: No prices reported due to insufficient receipts.

NEW YORK SALES

NEW YORK (AP)—New York stock sales:

Approx. final Friday	3,220,000
Previous day	3,620,000
Week ago	3,923,000
Month ago	3,039,130
Year ago	3,104,520
Two years ago	2,802,190
Jan. 1 to date	380,618,206
1959 to date	436,504,059
1958 to date	295,029,266

LOUISIANA MARKETS

By THE ASSOCIATED PRESS

Cattle: 1,060 head sold. Calves: Good to choice slaughter 23-24.50; standard 21-22; utility 19-20; good stocker 25-27.50; steers and heifers: good to choice slaughter 22-23; standard 19-21; utility 15-18; good stocker 22-23. Hogs 100 head sold. Choice barrows and gilts 180-250 lbs 16-16.75; 140-175 lbs 14-15; butcher pigs 13-14; common and medium feeder pigs 10-14.

Broiler and fryer prices paid for 2¾-3½ lbs 17-19, mostly 17 cents; 249,200 head; 79 per cent at 17; 6 per cent at 18; 8 per cent at 18½; 7 per cent at 19 cents.

Eggs: 80 per cent grade A or better, cases exchanged: North La.: Large 30; medium 24-27. South La.: Large 30-34; medium 25-28 cents.

Butcher Hog Market Fairly Active, Steady

CHICAGO (AP) — The butcher hog market was fairly active Friday at steady prices for the weekend supply of 4,500 head.

The top of $17.75, 10 cents under Thursday's best price, went for about 150 head of 190-230 lb mixed No. 1 and 2 grades. Other similar offerings including some mixed 1-3 kinds sold at $17.50 and up. All other weights, mostly mixed, were $15.50 - 17.50. Sows were steady to 25 cents higher and topped at $15.25.

Offerings of slaughter steers and heifers were too meager for a test of either class. A few choice vealers sold up to $28 and bulls up to $12.50.

Spring slaughter lambs grading good to choice went at $19-21.50 with the market weak. Ewes cleared at $5-5.50.

Protection

BRUNSWICK, Germany (AP)—Dr. Erich Walter Lotz, president of the West German Civil Defense Assn., says "islands of protection" should be set up for women, children and disabled persons in the event of nuclear war. He suggested that an international convention could establish such areas and pledge all nations to respect them.

MARKETS AT A GLANCE

NEW YORK (AP) — Markets at a glance:

Stocks—Mixed; trading slow.
Bonds—Mixed; governments decline.
Cotton—Steady; trading quiet.
CHICAGO:
Wheat—Lower; hedging.
Corn—Lower; liquidation.
Oats—Higher; short covering.
Soybeans — Mixed; old crop months steady to firm.
Hogs — Steady; top $17.75.
Cattle — Slaughter steer supply too small for market test.

BUSINESS HIGHLIGHTS

By United Press International

COST OF LIVING

The cost of living pushed to a record high in May for the fourth month in a row and a government spokesman held out no hope of relief until next fall. The government's cost of living index crept up by 1-10th of 1 per cent over April and 1.9 per cent above the level of a year ago.

TAX BREAK

A Senate - House conference committee scuttled legislation to repeal a tax break for stockholders and limit tax deduction for business entertainment expenses. The conferees rejected outright a Senate provision to repeal the 4 per cent tax credit allowed on stockholder dividends in excess of $50 a year, or $100 in the case of married couples.

STEEL SHUTDOWN

U.S. Steel announced it is idling steelmaking facilities at the Edgar Thomson Works, Braddock, Pa. starting Saturday. The company said the closing was "temporary" but did not say when operations might be resumed. Meanwhile Republic Steel said a pickup in steel orders has averted any extended closedown of its Warren, Ohio plant over the July 4 holiday.

RETAIL TRADE

Retail trade volume this week was up slight from the period a year ago as higher sales of women's apparel and new passenger cars somewhat offset the drop in demand for major home appliances, according to Dun & Bradstreet. Department store sales in the third week of June were the highest in history for that period, the Federal Reserve Board reported.

DOW-JONES

NEW YORK (UPI) — Dow-Jones closing range of averages:

Stocks	Open	High	Low	Close
30 Inds	645.90	650.32	641.91	647.01
20 Rails	143.41	144.48	142.50	143.79
15 Utils	92.83	93.61	92.49	93.30
65 Stocks	211.98	213.52	210.78	212.53

Net change: Industrials, off 040; rails, up 0.64; utilities, up 0.47; stocks, up 0.34.

Transactions in stocks used in averages Friday: Industrial 230,100 railroads 64,500 utilities 47,300 total 341,900.

Bonds	Close	Net Change
40 Bonds	82.84	up 0.10
10 1st Rails	80.13	Unch.
10 2nd Rails	78.72	up 0.03
10 Utils	83.70	up 0.26
10 Inds	88.81	up 0.09

Dow - Jones commodity futures index (1924 -'26 average equals 100): Closed at 145.58.

River Stages

	Flood stage	Present stage	24-hour change
STATIONS:			
MISSISSIPPI			
St. Louis	30	16.6	0.3 Rise
Memphis	34	14.8	0.9 Fall
Helena	44	22.1	0.5 Fall
Arkansas City	42	17.7	0.2 Rise
Vicksburg	43	19.9	0.6 Rise
Natchez	48	s24.7	0.4 Rise
Red Rvr Ldng	45	s22.8	0.2 Rise
Baton Rouge	35	14.2	0.3 Rise
Donaldsonville	28	9.8	0.2 Rise
New Orleans	17	4.9	0.1 Rise
ATCHAFALAYA			
Simmesport	41	s17.2	0.1 Rise
Melville	41	19.3	0.2 Rise
Atchafalaya	29	s16.5	0.0 ....
Morgan City	6	5.2	0.2 Rise
OUACHITA			
Camden	26	7.0	0.7 Rise
Monroe	40	13.9	0.1 Rise
BLACK			
Jonesville	50	s22.9	0.1 Fall
OHIO			
Pittsburgh	25	z16.4	0.2 Fall
Cincinnati	52	s16.1	0.9 Rise
Cairo	40	24.2	0.4 Fall
ARKANSAS			
Little Rock	23	3.7	0.3 Fall
RED			
Shreveport	30	9.5	0.0 ....
Alexandria	32	s3.2	0.3 Fall
PEARL			
Jackson	18	3.4	0.0 ....

s-Stage yesterday morning.
r-Stage day before yesterday.
z-Pool stage.

Market Page

Stock Market Goes Into Slow Drift

NEW YORK (UPI)—The stock market went into a slow drift Friday with prices generally mixed at the close and trading off sharply from the previous session.

A last minute buying spurt lifted many issues to around their highs for the day. Seels benefitted most from the late buying which put reporting tickers behind floor transactions for a time at the finish.

Brokers blamed much of the market's irregularity on the disappointment among many traders over the Federal Reserve's failure Thursday to announce a new credit easing move.

There had been some speculation the Fed would move to reduce the reserve requirements of members banks in New York City and Chicago to expand their lending power.

Industrials closed with a small loss on average, while rails and utilities advanced moderately in their average.

Steels apparently gained on the industry's improved outlook. Gains of a point or more appeared in Bethlehem, U.S. Steel, Lukens, Youngstown, Jones & Laughlin and Republic.

Autos ended on a generally weak note despite reports auto production this week would top both last week and a year ago. American Motors and Chrysler dropped ⅝ each, while General Motors finished unchanged. American Motors firmed.

Electronics kept their rally alive with gains of 3 or more in Beckman Instruments and Zenith and more than 1 in Texas Instruments and Magnavox.

Grain Market Settles Back Into Pattern

CHICAGO (AP)—The grain futures market settled back into its recent pattern of general weakness Friday and posted a majority of declines for the fourth day this week.

Wheat, corn, rye and most soybean contracts lost ground although mostly by small margins. Rye was off major fractions to a cent while oats and old crop soybean months held steady to firm.

At the finish, wheat was ⅛-½ cent a bushel lower, July $1.81⅞-¾; corn unchanged to ⅜ lower, July $1.16-16⅛; oats unchanged to ⅝ higher, July 70⅝; rye ⅝-1⅜ lower, July $1.17¾; soybeans ¼ higher on the old crop months to ¾ lower on the new, July $2.11-11⅛.

Juvenile Crime In Monroe Cited After Arrests

It seems that a fresh rash of juvenile delinquency is sweeping the city, with Monroe police arresting another pair of juveniles yesterday.

Police arrested a 13-year-old Negro girl yesterday in a local store when she was charged with taking a dress and a pair of shoes valued at approximately $8. Chief James C. Kelly Jr. said that she had been turned over to parish juvenile authorities.

Police also arrested a 15-year-old youth at Swayze Natatorium yesterday afternoon, charging him with simple theft. He was accused of pillaging the lockers at the pool, taking some small change.

The arrest of this last boy brings the total number of arrests from the natatorium to 13 since an officer was put on watch at the pool last Saturday. All arrests have been charged with simple theft.

Soviet Bloc Threatens To Halt Arms Talk

GENEVA (AP) — The Communist bloc threatened Friday to break off the 10-nation disarmament talks if and when President Eisenhower is out of office.

Soviet Deputy Foreign Minister Valerian Zorin told the Western powers the Soviet bloc had shown "maximum patience" during the disarmament talks but warned "this marking time cannot last endlessly."

Several Soviet bloc officials, in an apparently concerted move to put propaganda pressure on the West, told newsmen they were now convinced nothing would come of the talks so long as Eisenhower remains in the White House. The Communist delegates refrained, however, from any such reference during the formal meeting.

Zorin accused the United States of using the conference as a screen for intensifying the arms race and of seeking unilateral military advantages. Zorin ignored the Washington trip of the U. S. chief delegate, Ambassador Frederick M. Eaton, to seek ways of saving the stalemated conference.

As Eaton was flying back to Europe with a new western plan for a world disarmament treaty, Zorin declared: "The U. S. government did not prepare any new proposals on disarmament for the summit conference, nor does it have any new proposals now."

Zorin's blast was preceded by a rambling speech from Czech Deputy Foreign Minister Jiri Nosek who accused the Western delegations of "hypocrisy" and called the American delegation "double-faced."

POSTAL OFFICIAL Harry W. Hobbs of Dallas, Tex., regional personnel manager in charge of postal activity in Louisiana and Texas, was a featured speaker Friday at 18th Annual Convention of Louisiana State Federation of Post Office Clerks, which concludes tonight. (Staff Photo by Bill Coleman.)

2 Men Given Prison Terms For Burglary

Simple burglary charges have netted two men penitentiary terms. Both were sentenced by Judge Jesse Heard in Fourth District Court Friday.

Louis Champion, 22, Negro of Railroad Avenue, West Monroe, was sentenced to six years in the Louisiana State Penitentiary at Angola, on a charge of burglarizing the H. L. Black residence, 200 Plum St., West Monroe.

Robert Aulds, 17, Route 1, West Monroe, drew five years each on two charges of simple burglary, and two years on a charge of theft of $52. All three sentences will run concurrently.

He was charged with burglarizing the Sterlington Oil Co. and the Triangle Service Station in April.

George F. Crain, Route 2, Box 78, Oak Grove, charged with Aulds on the two burglaries and theft, drew the same sentences, but they were suspended and he was placed on probation.

Willie McDaniel, 20, 400 W. Madison St., Bastrop, charged with Aulds and Crain on the two burglaries, drew five-year suspended sentences on each charge and was placed on probation.

Gus Bowers, 43, Negro, Box 183, Calhoun, pled innocent to a charge of attempted murder, and trial was scheduled for Nov. 9.

Bowers is charged with whacking Chatman Johnson, 63, Negro, Route 1, Box 215, Calhoun, in the head with an axe on June 5.

A charge of attempted aggravated rape, against a Negro, was dismissed. Ruff Cooper of South 20th Street had been charged with the offense, involving a Negro child.

Savaria Anthony, 34, Negress, 821 Texas Ave., was tried and found innocent of a charge of making false statements to obtain $620 in welfare benefits.

Thirteen men were charged with driving while under the influence of intoxicating alcoholic beverages:

Charlie Lee Ford Jr., 24, Negro, 1807 Breard St., fined $300 or 60 days.

Dennis Lee Johnson, 35, Negro, 510 North 10 St., also charged with driving after his chauffeur's license was revoked, pled innocent, trial set for Sept. 16.

William Bradford Moody, 26, Houston, Tex., remanded for sentence, failed to appear and was called on bond.

Lesley Mayo, 36, 407 Crosley St., West Monroe, charged as a second offender, trial continued to July 8.

George W. Wolf, 30, 110 Keller St., West Monroe, fined $300 or 60 days.

Howard W. Spears, 47, 510 McKaskell, West Monroe, fined $300 or 60 days.

Paul R. Howard, 49, 5516 DeSiard St., trial continued to July 1.

Chester F. Smith, 46, Route 3, Box 249, Rayville, also charged with driving without an operator's license, bond called on both charges.

Joe Earl Gamel, 34, 308 Harn St., fined $300 or 60 days.

Ethel Quentin Lewis, 48, Brusly, charged as a second offender, called on bond.

Lee Heaphy, 58, 2150 Barksdale Blvd., Bossier City, bond called.

Jessie T. Powell, 29, Negro, 1301 Ridge Dr., West Monroe, fined $300 or 60 days.

Elbert Webber, 34, Route 4, Box 101-A, fined $300 or 60 days.

A charge of selling intoxicating liquor without a permit cost J. M. Pardue of Pardue's Bait Stand, Jonesboro Road, West Monroe, a $100 fine and a 30-day suspended jail sentence.

Charles D. Jones, Negro, Route 1, Box 31-B, Monroe, remanded for sentencing on a charge of theft of property valued at less than $20, was again remanded for sentence until Sept. 30.

Sollie Glass, 35, Negro, and Willie Mae Glass, 27, Negress, both of Route 2, Box 396, West Monroe, each were fined $35 and costs or 30 days on a charge of disturbing the peace.

Etta Monk, 52, Choudrant, denied a charge of disturbing the peace, and trial was set for Sept. 16.

John D. Gowins, 72, Route 4, Box 102, Rayville, was fined $25 or 10 days and Everett Charles Grogan, 53, 3724 Vandervort, Dallas, Tex. was called on bond, each on a charge of reckless driving.

Henry Jones, 40, Negro, General Delivery, Hester, also was called on bond on a charge of driving without a chauffeur's license.

Fines of $25 each and costs or 10 days were levied on Elbert Peoples, 22, Negro, 3014 Anderson St., Shreveport, charged with permitting an unlicensed person to operate a vehicle, and Raymond Pate Washington, 19, Negro, 5347 Jefferson Rd., Shreveport, charged with fraudulent use of a driver's license (no driver's license).

Dewey Durbin, 33, Route 3, Box 182-C, West Monroe, pled innocent to a charge of illegal use of a weapon, and trial was set for July 8.

Miss Tregoff Still Fighting

LOS ANGELES (UPI) — Attorneys for Carole Tregoff Friday prepared to petition the U.S. Supreme Court for a stay of her trial with Dr. R. Bernard Finch for murder in a continued legal fight to disqualify Superior Judge Leroy Dawson.

Despite the latest defense maneuver, Dawson prepared to go ahead with the second trial of the lovers starting Monday. Both prosecuting and defense attorneys agreed selection of a jury could start prior to a decision by the Supreme Court on whether it would hear the case.

DEATHS

MRS. J. L. AMOS

ST. JOSEPH (Special) —Mrs. Jessie Lee Amos, 65, St. Joseph, died Friday following a long illness at her residence.

She had been a resident of St. Joseph.

Funeral services will be held 10 a.m. Saturday at St. Joseph Baptist Church. Interment will be in the Natchez City Cemetery in Natchez, Miss.

Survivors include her husband, J. W. Amos, St. Joseph; two daughters, Mrs. Alvin J. Hebert, Pasadena, Tex.; J. K. Cowan, Natchez, Miss.; a brother, Sam Britton; five grandchildren and three great grandchildren.

• • •

MRS. ALMA GOODWIN

FERRIDAY (Special) —Mrs. Alma Goodwin, 79, Waterproof, died following a long illness Friday in a Ferriday hospital.

She had been a resident of Waterproof and Tensas parish for 34 years, coming here from Minden.

Funeral services will be held 9 a.m. Sunday at the chapel of Comer Funeral Home in Ferriday with the Rev. Charles C. Gaston officiating.

Survivors include three daughters, Mrs. Eunice Smith, Waterproof; Mrs. Adam Seale, Schreiver; Mrs. Blanche Ensminger, Port Neches, Tex.; 10 grandchildren, 11 great grandchildren; three brothers, Gil Miller, John Miller and Rube Miller, all of Minden and a sister, Mrs. Orville Haryford, Austin, Tex.

Interment will be in the Miller Cemetrey near Minden.

Pallbearers will be Marvin Smith, Roy Smith, Allen Walker, Pete Cason, Bill Fletcher and Eugene Ensminger.

• • •

WILLIAM McHENRY

COLUMBIA (Special) —William McHenry, 66, died at a rest home here this morning following a short illness. Graveside funeral services will be held 2 p.m. Sunday in the Welcome Home Cemetery with the Rev. Johnny Kelly officiating.

Interment will be under direction of Riser and Son Funeral Home.

Survivors include three brothers, B. F. McHenry, Grayson; Walter McHenry and Ezena McHenry, both of Clarks; three sisters, Miss Evelyn McHenry and Mrs. Lula Bailey, both of Grayson and Mrs. Johnny Styles, Clarks, Nebraska.

VOTE FOR WIRES

Postal Workers Gather For Meet

More than 100 Louisiana postal clerks voted to send telegrams to the state legislature Friday, in an effort to prevent passage of a bill which would allow taxation of public utilities, and allow them to pass the tax on to the people.

The action took place during the second day of the three-day 18th annual convention of the Post Office Clerks, in the Frances Hotel.

Travis O. Thomas, president of the Ouachita Parish Central Trades and Labor Council AFL-CIO, condemned House Bill 833 in a speech before postal delegates.

The bill comes up for a vote in the House Sunday night. It would allow cities to tax as much as five per cent of the earnings of public utilities. The bill also allows the public utilities to regain the tax money, through higher rates for consumers, Thomas said.

"The bill will allow a three-percent increase in taxes for the general public," he said, and added that it "breaks precedent."

However, Louisiana industry is backing the bill. Its authors state that it would protect the public from rate changes due to excessive taxation.

The Convention concludes tonight, at a banquet in which postal officials and Victor Bussie, president of the State Labor Council, AFL-CIO will be guest speakers.

Business sessions will begin at 9 this morning, pause for a lunch hour, continue at 2 p.m. New officers will be installed late this afternoon.

At 7 p.m., the closing banquet will begin.

Newton Horne of Monroe is president of the Federation. Robert P. Whitman of West Monroe is convention chairman.

Speakers tonight, in addition to Bussie, will include: Mrs. Sidney M. Almquist, Woman's Auxiliary president; C. W. Cain, Monroe postal inspector; Robert D. Rheiner, Alexandria field services officer; Mrs. Charles M. Allmon, Auxiliary vice - president; Harry W. Hobbs, Dallas, Tex., regional personnel manager in charge of all postal operations in Louisiana and Texas; John F. Bowen, Federation secretary-treasurer.

Negro Gets Death In Slay Case

QUINCY, Fla. (UPI) — An all-white jury Friday convicted Negro handyman Sie Dawson of first-degree murder in the hammer-slaying of a white mother and her small son.

The jury did not recommend mercy making the death sentence mandatory for the one-legged 50-year-old Negro. Dawson denied he killed the victims, Mrs. Maggie Mae Clayton, and her two-year-old son, Roger, and testified that he was frightened into confessing the crimes.

His court-appointed defense attorney, Paul Gregory, in final arguments repeated Dawson's confession in which he said he thought that Alva Clayton Sr., the woman's husband, was the slayer and that Dawson was forced into making a confession by threats he would be turned over to a lynch mob.

Bodies of the victims and the badly beaten body of another son, Alva Jr., 4, were found in a bloodstained station wagon near Chattahoochee, Fla., April 14. The little boy who survived identified Dawson as the killer.

High point of the trial Friday was the playing for the jury of a tape recording of Dawson's confession in which he said he got into an argument while drinking with Mrs. Clayton and hit her with the hammer.

The Negro contended he'd been intimate with the woman for a long time and he got mad when she "came looking for me and couldn't find me."

"Sie Dawson is trying to make you believe Mrs. Clayton carried him down the road to rape him," state attorney Hopkins told the jury.

Gregory maintained that the whole case was shot through with "duress, fear and compulsion" against the illiterate Negro.

"Your decision is a serious thing," Gregory told the jury. "To impose the death penalty is a grisly thing.

"Mrs. Clayton picked up Sie, drank with Sie. Now does that sound like rape to you. There was no sign of rape. The state is shooting at Dawson with a scatter-gun."

Adjusters Turn Down Plan On Tax Tightening

WASHINGTON (AP)— Congressional tax adjusters Friday turned down proposals for a 600-million-dollar tax tightening that would have hit dividend income and business entertaining.

This was the recommendation of a Senate-House committee to iron out differences in corporation income and excise tax legislation passed by the two bodies. Approval by the House and Senate is expected.

The rejected proposals were one to repeal the four per cent credit on dividnds now allowed in making income tax returns, and another to outlaw as business deductions expensive gifts, club dues, lavish entertaining and similar items. The conference committee called for further study of the business deduction problem.

Both of these tax-tightening proposals were added by the Senate to a House-passed bill. The measure is designed to avert a four-billion-dollar revenue drop by continuing at their present rates the corporation income tax and excise taxes, most of which originated or were increased during the Korean War.

Without congressional action, the taxes are due to drop or expire July 1.

The bill also postpones for one year the lowering of the ceiling on the national debt to its permanent level of 285 billion dollars. Instead the debt limit, now 295 billion, would be set at 293 billion for the next 12 months.

The conference committee action preserves these basic provisions and also retains in modified form one tightening section whch had been added by the Senate.

This section has to do with the calculating of depletion of minerals. Depletion is allowed as a tax deduction, but there have been questions as to whether it should be calculated on the value of materials just as they are taken from the ground, or at some further stage in manufacture.

As a result of court decisions, it was estimated the Treasury might lose 50 million dollars immediately and ultimately as much as 600 million dollars a year if producers were allowed to figure depletion on the basis of fully manufactured products.

The compromise section specifies that such finished products shall not provide the value basis and spells out how much preliminary processing may be included.

HST Urges Restoration In Aid Funds

WASHINGTON (AP) — Former President Harry S. Truman Friday urged the Senate to restore House cuts in the foreign aid budget but a citizens group critical of the program asked for a two-billion-dollar reduction.

The citizens Foreign Aid Committee headed by Walter Harnischfeger of Milwaukee, Wis., lashed at President Eisenhower's foreign aid program from every angle in testimony before the Senate Appropriations Committee.

Sen. Carl Hayden (D-Ariz), the committee chairman, read a letter from Truman, his "old and dear friend." The Democratic former president voiced strong support for restoration of the 590½-million-dollar cut made by the House in voting $3,584,500,000 in new appropriations for the year starting July 1.

"Events of the past two months demonstrate that this is no time to cut down the mutual security program, or to impede its operations," Truman wrote.

Truman particularly deplored what he described as dangerous slashes in requests for economic assistance, the Development Loan Fund and technical assistance abroad.

"You have my strong support in restoring the appropriation to the amount requested by the President and in removing the hobbling restrictions on administration," Truman added.

William H. Draper, who headed a committee named by Eisenhower to study the U. S. military assistance program, asked the Senate to provide the full two billion dollars the administration has asked for arms aid abroad. The House cut the item by 200 million dollars.

In view of the collapse of the summit conference and developments in Japan and elsewhere, Draper said, "not one dollar reduction can now be tolerated." He called for sacrifices, longer working hours, more taxes and the giving up of luxuries.

Harnischfeger argued that the developments of which others spoke highlight the importance of strengthening U. S. defenses.

Among other things, he recommended: "That for our own and the free world survival the United States build and maintain overwhelming air, space, nuclear supremacy over that of the Soviet Union.

"That we cease immediately using foreign aid to enable socialistic governments to finance government-owned industries that discourage private enterprise, support a basic principle of communism and are a competitive threat to American industry."

The committee expects to wind up its hearings Monday with testimony from Secretary of State Christian A. Herter and Secretary of Defense Thomas S. Gates Jr.

Holiday

PANAMA (AP) — The Panama University Council, composed of students and professors, has gone on record against the customary observance here of July 4 as an official holiday, arguing that the United States does not reciprocally observe Panama's Nov. 3 Independence Day. The latter, however, is observed in the Canal Zone under U.S. jurisdiction.

THIS IS ONE of the last pieces of sculpture executed by the late Sir. Jacob Epstein, titled "St. Michael and the Devil." It was unveiled by his widow on the wall of the new cathedral at Coventry, England. This cathedral replaces church ruined by blitz in World War II. (AP Wirephoto)

OF MEDDLING IN U.S. AFFAIRS

Herter Accuses Soviet Premier

WASHINGTON (AP) — Secretary of State Christian A. Herter Friday accused Soviet Premier Nikita Khrushchev of meddling in U.S. internal affairs by advising Americans on the choice of a president.

Herter also voiced confidence that Japan's basic good will and alignment with the West will continue despite the rioting over the new U.S.-Japanese treaty and cancellation of President Eisenhower's planned trip to Tokyo.

The secretary spoke of a real deep-seated difference between the Soviet Union and Red China over Communist ideology, though he said it is impossible at present to tell whether this will split the Communist bloc.

Speaking at his first news conference since the summit blowup and Eisenhower's Far Eastern trip, Herter took a moderately optimistic view of the nation's foreign affairs. He said America's alliances seem stronger than ever despite the U2 spy plane incident.

The question of Khrushchev's suggestions on the U.S. presidential election came up when a newsman asked whether it made any difference to the Communists which party wins in November.

Khrushchev, who has been making a big point of not dealing with Eisenhower any longer, has been advising U.S. voters to pick someone whom the Kremlin can do business with. The Soviet leader hasn't backed any particular candidate but has made especially plain his dislike of Vice President Richard M. Nixon, the prospective Republican nominee.

Herter said Khrushchev's suggestion "comes to about as close as interference in the internal affairs of a country as anything I could describe."

Herter virtually ruled himself out as secretary of state in the next administration.

Herter, 65, Republican former governor of Massachusetts, noted he suffers from an arthritic condition which may get worse. He said a physical checkup given him when he became secretary 14 months ago okayed him only for the duration of the Eisenhower administration.

Herter said on other subjects:

CUBA—The United States plans to submit to the Inter-American Peace Committee new evidence that Prime Minister Fidel Castro is stirring unrest in the Caribbean area.

Herter declined, however, to say how far Eisenhower might exercise authority to cut U. S. purchases of sugar from Cuba if Congress grants him this power under administration-proposed legislation.

DISARMAMENT — The United States will submit a revamped disarmament plan at the East-West Geneva conference around the middle of next week. The U. S. disarmament delegate Frederick M. Eaton, will consult first with the Western Allies.

TOKYO (AP)—The United States never took the initiative in calling off Eisenhower's trip to Tokyo.

U. S. security men were always nervous and anxious about the President's safety on the proposed Japanese visit, Herter said. But he does not know that they ever recommended cancellation. The decision on whether Eisenhower should go was always left up to the Japanese government.

KOREA—The 10th anniversary of the Communist invasion of South Korea, which started June 25, 1950, "calls for a reaffirmation of the free world's determination to resist aggression and our support for the United Nations."

DIPLOMACY—There has been public confusion about the meaning of personal diplomacy. Herter said Eisenhower's trips abroad, for the most part, have been goodwill journeys rather than diplomatic negotiating missions.

Freak Accident Claims Life Of Businessman

NEW YORK (UPI) — A vacationing Detroit businessman died Friday of injuries he received when he was hit on the head by an iron dumbbell that fell from the eighth floor Park Avenue apartment of actress Arlene Francis.

Alvin Rodecker, who was in New York to celebrate his 60th birthday with his wife, suffered a fractured skull in the freak accident Thursday. He died about 25 hours later in a hospital.

Rodecker was struck as he and his wife, Katharine, were taking a stroll after lunch at the fashionable Le Pavillon restaurant. The eight - pound dumbbell fell from a window of the Ritz Towers Apartment of Miss Francis and her husband, actor-producere Martin Gabel.

Miss Francis, a regular panelist on the television show "What's My Line?", and Gabel were at their country home in Mount Kisco, N.Y., at the time of the accident. Miss Francis cancelled her appearance Thursday night at the Westport, Conn., country playhouse and returned here with Gabel to see Rodecker.

Mrs. Rodecker said her husband was joking about the cost of the lunch and had just said, "it was worth it, we're really celebrating," when he was hit.

The dumbbell was one of two that had been wrapped in a towel and propped against a window screen to hold it in place. Police said a maid and Miss Francis' secretary had picked up one dumbbell and removed the screen, and the other rolled off the window sill and dropped to the street.

Rodecker underwent a two-hour operation in an attempt to save his life.

GRANTS AID

VIENNA (UPI)—The International Atomic Energy Agency granted assistance Friday to the peaceful atomic energy programs of 11 nations.

Countries receiving the assistance, valued at a total of $320,000, were Afghanistan, Argentina, Brazil, Greece, Iceland, Israel, the Philippines, the Sudan, Turkey, the United Arab Republic and Venezuela.

Bicycle Riders Warned To Use Traffic Safety

Monroe Chief of Police James C. Kelly Jr. has requested that all bicycle riders should particularly avoid primary traffic areas during the heavy Fourth of July week-end.

Riders in the City of Monroe have been warned to use caution, and observe all traffic rules during the busy holiday.

Kelly asked that all "bike riders should make an effort to avoid the heavily traveled traffic streets during the peak-traffic load hours at all times.

The heavy traffic is expected to begin the middle or latter part of next week and continue through the first of the following week

BY MAIL
SUBSCRIPTION RATES
BY CARRIER
DAILY AND SUNDAY WORLD
Same as by carrier

	Daily and Sunday	Daily Only	Sunday Only
One Mo.	$ 1.60	$ 1.25	$ 45
One Year	$19.20	$15.00	$5.40

AND NEWS-STAR

One Month	$ 2.75
One Year	$33.00

NEWS-STAR WITH SATURDAY AND SUNDAY WORLD

One Month	$ 1.60
One Year	$19.20

NEWS-STAR (5 DAYS A WEEK)

One Month	$ 1.10
One Year	$13.20

Chile Minister Lauds Eisenhower

SANTIAGO, Chile (AP) — Foreign Minister Enrique Ortuzar said Friday President Eisenhower, by providing quick help for this earthquake-stricken country, had demonstrated practically his good neighbor policy.

Ortuzar spoke at a news conference.

(6) Personal

A FREE Bottle of spray net ($2.50 value) given with each $15. permanent for $12.50.
Travis Beauty Salon
200 Frederick FA 5-8323

HOME EC. teacher will teach private or group sewing lessons at home. For information call FA 3-3424.

LAWNMOWING. 17 YEAR OLD. Needs to work. Have good mower. Let me keep your lawn all summer. Phone name and address to me, FA 2-8773, Buddy Bledsoe.

WANTED Your Discarded Clothing, furniture and household articles by the Salvation Army for aid to our poor families. CALL FA 3-3707. We'll gladly pick up.

FLOORS WAXED Janitorial Service, FA 2-8915 BELT Floor Cleaner & Waxing.

CHILD CARE, Mon.-Fri., $1.25; nights 25 cents hr., 704 Pine, W. M. FA 5-3613.

JANIE'S ALTERATION SHOP; Ladies only; 3211 Louisville Ave. FA 3-0448. Next door to G T Package Liquors

STAUFFER Magic Couch for rent, $12.50 mo. HORTMAN'S, 1200 Cypress, W.M. FA 3-1780.

Baby sitting in my home. FA 5-8428

LET responsible college boys wash, polish and wax your car, including pick-up and delivery, all for $5. Phone FA 2-6463 or FA 3-9801.

Watch & Jewelry Repair. Diamond Setting.
LEE'S JEWELRY
222 Trenton, West Monroe, FA 3-5380.

HIGHLAND Park Country Club stock for sale. FA 2-2240.

NURSERY, By hour, day or night. Hot meals. FA 3-3183.

ORDERS Hand Crochet baby sets, afghans, hats, bags, rugs FA 5-4419.

SEWING, dress making, alterations, quilt making, plain or fancy FA 3-0410.

POWER lawn mowing, general yard work dependable white man. FA 5-5507.

TAILOR MADE slip covers, drapes, upholstering. Mrs. Martin. FA 2-6046.

GOYNE'S DRAPERY shop, highest quality fabrics, guaranteed. FA 3-3133.

IF YOU DRINK that's your business. If you want to quit that's our business. Write us. Secretary Alcoholics Anonymous, P. O. Box 309, Monroe, La. Phone FA 3-6760.

(7) Lost And Found

FOUND near mouth of D'Arbonne, water ski. Call FA 2-5488.

FOUND SIAMESE Cat. Female. Pink collar with bells. 117 Carlton. FA 2-2305.

FOUND Brown male collie, 6 mo. old. S. 10th. FA 5-1661.

LOST CHIHUAHUA, brown, white named Skippy. 2917 DeSiard. REWARD. FA 3-2150.

FREE WANT ADS
AS A PUBLIC service to its readers, the NEWS-STAR—WORLD will publish all FOUND ads up to three times FREE for three days if you find keys, pets, etc. Call FA 2-516 and place a "Found" ad at no cost to you.

LOST BY Tallulah resident, ladies cream wallet. Keep money. Return keys, call FA 3-0446.

FOUND: Small tan dog. Has tag. Call Mrs. J. E. Griffin, FA 3-2710 or FA 3-8865.

AUTOMOTIVE

(8) Automobile Agencies

Twin City Pontiac
Your Authorized Pontiac Dealer
Scott Outboard Sales & Service
1909 Louisville Ave FA 5-4652

FA 5-8224
RILEY BUICK INC.

OLCOTT MOTORS INC.
Your Chrysler Plymouth Dealer
211 N. 2nd St Phone FA 2-3186

VOLKSWAGEN
Coleman Edwards Motors, Inc.
120 Hall Parts Service FA 5-4683

VAN-TROW-Olds-Cadillac
Authorized Sales & Service
1204 Louisville Ave. Dial FA 5-3806

RAMBLER
JACKSON MOTORS
North 3rd & Breard FA 3-2294

MONROE AUTO MART
Your Authorized Dodge Dealer
310 Walnut St. FA 5-3157

(9) Automobiles For Sale

'56 CHEVROLET 4 dr.; take up payment of $36.97 mo. FA 5-3918, FA 2-5353.

1959 KING Midget Roadster. Personal 1-owner car. FA 2-6350.

C & M MOTORS
We Buy & Sell Used Cars
112 Powell FA 3-9423

LET US Beautify your car from bumper to bumper with long lasting DU PONT SPRAY GLAZE. FA 3-2977
MILLER'S CAR WASH, 1406 Louisville.

1951 PLYMOUTH convertible. Good top, good tires, extra clean. FA 3-7188.

1960 FORD FALCON, standard shift, radio, heater, $1695. Will trade. Phone 1707J Bastrop, after 6 p.m.

VOLKSWAGEN
1959 VOLKSWAGEN Delux Sedan, heater defroster turn signals etc. Extra clean and low mileage

GUARANTEED
FORD HARDTOP
1959 FAIRLANE 500 Victoria Coupe. Cruise-O-Matic transmission, Thunderbird V-8 engine, power steering and brakes, radio, heater and whitewall tires. Extra Clean.
$1795
1955 DODGE Coupe, Radio, heater, automatic transmission and whitewall tires.
$395
1949 FORD Panel .... $125.
Coleman-Edwards
120 Hall FA 5-4683

1956 FORD 4 DOOR, BLACK AND WHITE, HEATER AND TURN SIGNALS. $595. FA 5-1748, 100 S. 2ND, MONROE.

BY OWNER 1955 DeSOTO 4 door, all power. Reasonable. FA 2-2279.

1952 BUICK 4 dr., radio, heater, new tires, real nice. Can be financed with nothing down and $18 per mo., FA 3-5720.

LATE MODEL, 1954 CADILLAC 4 door Sedan A-1 Condition, Air Conditioned. Power Steering, Power Brakes, Radio, Heater and New Tires. Bargain. FA 5-4302.

'59 Volks. Extra Clean, radio	$1395.
'58 Chevrolet Biscayne V-8	$1095.
'57 Chevrolet 2 door, 6 cylinder	$ 995.
'55 Packard Patrician, Loaded	$ 495.
'54 Buick Super 4 dr.	$ 395.
'53 Dodge 2 dr. Radio, heater	$ 250.
'53 Chevrolet 4 dr	$ 145.
'48 GMC Pickup, runs good	$ 195.

GRIFFIN-LOFTIN
USED CARS
118 Louisville Ave. FA 3-8164

1960 MORRIS, radio, heater. Small equity, assume notes. FA 3-8507.

CLEAN '53 Chevrolet 4 door Sedan. Radio, heater, new tires. $295. FA 3-5319. 2906 Lee Ave.

WEEK-END SPECIAL VALUES

1959 Chevrolet	$1495
1956 Ford Victoria 4-door	$ 850
1956 Ford tudor	$ 650
1956 Ford Station Wagon	$ 695
1954 Chevrolet Bel Air tudor	$ 550
Several cheap cars	$100 up

Real sharp cars fully equipped
Liberal trade allowance
COLEMAN
USED CARS
N. 2nd and Breard FA 5-3198

'46 CHEVROLET, new tires, battery and starter. Mechanically excellent. 2609 S. Grand.

1940 CHEVROLET, radio, heater, good condition. FA 3-0912.

1953 DODGE, Radio, heater, overdrive, clean, $21.21 month. FA 5-3563.

ANNOUNCEMENTS

We Sell Jacobsen Mowers
Martin's Engine Service
702 Trenton, W.M. FA 3-7567

AUTOMOTIVE

(9) Automibiles For Sale

1954 CHEVROLET 2-door 210 Deluxe. Radio, heater, 2-tone paint. Good clean and solid. $395.
Studebaker-Packard
North 4th and Washington, FA 5-4695

LIVE IT UP
WITH this baby blue 1956 Ford Sunliner Convertible. Sacrifice price. FA 3-1246.

1958 FORD Fairlane 4 door, power steering and brakes .... $1195.
Anderson's
1318 DeSiard Dial FA 3-6412

1954 PONTIAC 4 door........ $195.
HARLAN'S
413 N. 2nd & Olive Dial FA 5-5355

PONTIAC! PONTIAC!
THE WORLD'S MOST BEAUTIFUL CARS
All body models, See 'M at
Roy E. Lee's Lot
LEE MOTOR SALES
207 Cotton, West Monroe FA 3-0437

1955 PLYMOUTH SAVOY 6—4-door. Radio, heater, new tires, new custom tailored seat covers. Runs and drives like new. $595.
HATTEN MOTORS
North 2nd and Pine FA 2-4150

1955 Lincoln, air - conditioned	$495
1950 Studebaker	$ 75

SQUARE DEAL MOTORS
Winnsboro Road Dial FA 3-9677

1956 BUICK Special 4 door. Standard shift, Extra Nice .... $895.
KIMBALL AUTO SALES
311 N. 4th., Monroe FA 5-6211

1953 BUICK Special 2-door Hardtop..... Radio, heater, dynaflow. 2-tone green good tires. Fisherman's special $295.
STEELE MOTORS
1203 Louisville FA 3-3612

1959 PLYMOUTH Belvedere. Low mileage, 1 owner. Call FA 5-4398 or FA 5-7911 after 5 p.m.

BATTERIES
DOZERS, Draglines, Hy. equip. 24 mo. Reliable 6D-$60.85, 8D-Imperial $56.77
Southern Battery Sales
2640 DeSiard St. FA 3-1528

1958 PLYMOUTH 9 passenger 4-door Sport Suburban Station Wagon. Chrome rack on top. Air conditioned, 4 brand new white wall tires, loaded with accessories. LIKE NEW $1595
ADAIR G.M.C.
3103 Louisville Ave. Dial FA 3-4432

1949 CHRYSLER 4-door, 8 cylinder. Good paint, automatic transmission. Runs good. $165.
HATTEN MOTORS
North 2nd and Pine FA 2-4150

1956 BUICK Century 4-door Hardtop. 2 tone green finish $835
FEEBACK MOTOR CO.
Cr. Cotton 7/8 Pine, W. M. FA 3-1307

1955 OLDS Super 88, 4-door, new tires, radio, heater, power brakes and steering. Real clean. Personally owned. $837. FA 2-7278.

BY OWNER 1957 Mercury tutone 4 dr. Radio, heater, and air conditioned. 2314 South Grand.

1949 DODGE 4-door Coronet, good condition. Original owner. Telephone Baird, FA 5-6824 or FA 3-4406.

GAS SAVER
1957 Metropolitan Hardtop, radio, heater, low, low mileage, $795.
TERRY'S
2628 DeSiard FA 3-3504

1953 PONTIAC, $495. Ph. FA 5-3858 ask for E. S. Miller.

1953 CHEVROLET Bel Air	$495.
1955 FORD	$545.

SQUARE DEAL MOTORS
Winnsboro Road Dial FA 3-9677

MUST SELL 1958 Edsel. Loaded. Assume notes. FA 5-3345.

CLEAN 1952 Chevrolet, radio, heater, powerglide, $395. FA 5-7690 after 5.

1957 PLYMOUTH, take up payments; $250 equity or older car. FA 2-1234.

SACRIFICE CHEAP
1957 FORD, Custom 4 door, new tires, radio, heater, good shape. Call W. W. Brewer, FA 2-6483.

1953 FORD 8 cylinder custom 4-door. Original paint, good tires. Radio, heater and standard shift. Runs good. $235.
HATTEN MOTORS
North 2nd and Pine FA 2-4150

1957 NASH 4-door Sedan. Real sharp! $1095.
FRIDAY'S USED CARS
501 Washington FA 5-1283

MUST SACRIFICE, 1959 Chevrolet, Biscayne Deluxe, 6 cyl. FA 2-3911, FA 2-6408.

1952 Chevrolet 2-door. Nice
$10 DOWN — $4.00 WEEK
Imperial Motor Co.
NEXT DOOR TO SEARSTOWN
1601 Louisville Ave. FA 5-3996

1953 STUDEBAKER Sports coupe. 6 cylinder champion. Radio, heater, hydromatic, 2 - tone paint, runs good. $245.
HATTEN MOTORS
North 2nd and Pine FA 2-4150

1949 FORD pick up, V-8, New Tires. $195
OUACHITA
Motor Co.
North 2nd and Pine FA 5-6431

TAKE UP PAYMENTS ON 1960 FIAT. FA 3-0008.

VERY CLEAN '51 Ford; no equity, take up payments $28 mo. Call Dyer FA 3-0405.

1952 STUDEBAKER Champion 2-door. Good tires, standard transmission with overdrive. 6 cylinder runs and drives good. $165.
HATTEN MOTORS
North 2nd and Pine FA 2-4150

BEST '49 Cadillac in town. Radio, heater, white sidewall tires. A-1 shape. First $295 gets it. FA 3-6964

1956 CHEVROLET, 2 door hard- top, automatic transmission, with power pack. REAL SHARP.
Joiner-Pailette
Used Cars, Inc.
401 North 2nd FA 3-5910

$10 DOWN
1956 CHEVROLET V - 8 STANDARD SHIFT, RADIO, HEATER. GOOD TIRES. PERFECT CONDITION AND ONLY $38 per Mo.
ARROW MOTORS
511 Louisville FA 2-5739

AUTOMOTIVE

(9) Automobiles For Sale

'51 Chevrolet, rebuilt motor, excellent 2nd car, good tires; FA 5-5983 after 7 p.m.

1953 FORD V-8 convertible coupe. Fordomatic, radio, heater, good tires. Nice paint, good top. Runs and drives good. $395.
HATTEN MOTORS
North 2nd and Pine FA 2-4150

1956 MERCURY 1 owner Power brakes and steering. $895. FA 2-4784.

RETRACTABLE Hard-Top. This is a real sharp car. Like new. A steal at $1,350. FA 3-9914.

(10) Trucks

FLEETSIDE
1959 CHEVROLET ½ Ton Fleetside PICKUP. JUST like new.
ONLY $1395
MILLER'S
THE BEST IN USED CARS
511 Cypress, W.M. FA 3-4210

1956 GMC "370" 5 yard dump $1,795.
Scott Truck & Tractor
720 DeSiard St. PH FA 2-4432

1958 G.M.C. ½ ton pick-up. One owner, like new $895
ADAIR G.M.C.
3103 Louisville Ave. FA 3-4432

1955 GMC Dump truck, new motor, good tires.
1957 GMC three - quarter ton, low mileage, new tires.
1956 FORD ½ Ton pick-up. Clean. New tires.
See at 1010 Cypress. FA 3-1223.

1950 FORD PICK UP. ½ Ton. FA 3-8176.

1953 DODGE Pick-up. New ground grip tires. First $140 gets it. 109 Clark St., W.M.

1959 FORD pick-up, Custom cab, heater, white wall tires, $1295. FA 5-3108.

(11) Trailers—Mobile Homes

FOR SALE: 4 wheel trailer, 5x15. Steel frame and floor, good tires and light. $100. FA 3-6964.

TRAILER PARK, private, near shopping center and churches. FA 2-4771.

35 FOOT 2 bedroom 1957 trailer. Small equity and assume payments of $60 per month Will rent. FA 2-5941.

'55 NEW MOOD 41' house trailer, air condition, good condition. FA 2-2871.

40 FT. 2 BEDROOM Schultz housetrailer. Sacrifice $1650. FA 5-2686.

NICE 2 bedroom 47 Ft., Magnolia trailer. Modern. FA 3-6746

HOUSE TRAILER, excellent condition, completely equipped, $1650, 1621 S. 9th FA 5-5965

Used Mobile Homes
CAN BE FINANCED
2422 Cypress St. Hwy. 80, W Monroe
Ph. FA 5-6180 Mr. Cobb

NEW AND USED
TRAILERS
Southern Trailer Distributors, Inc.
& PARKING FACILITIES
5204 DeSiard FA 5-5717

(13) Motorcycles & Bicycles

NEW 1960 Triumph Tiger Cub Motor-Cycle, $495.
HURL'S GARAGE
1500 Cypress, W.M. FA 3-0752

EXPERT BICYCLE REPAIRS
KELLER BICYCLE & HOBBY SHOP
407 DeSiard St. FA 2-6331

(14) Accessories, Tires, Parts

Complete Line Parts, All Cars
RITTER'S AUTO PARTS
1919 DeSiard Dial FA 2-6377

Low prices on Seatcovers and Batteries.
ECONOMY AUTO SUPPLY
116 Trenton, W.M. FA 2-2648

AUTO AIR CONDITIONERS
SALES & SERVICE
BOSLEY'S AUTO SERVICE
718 Jackson St. FA 2-4121

BUDGET TERMS
TWIN CITY TIRE & RECAPPING
6th & Grammont FA 3-8177
SPORTS CAR TIRE HEADQUARTERS

COMPLETE line of parts for all make cars and trucks. 60's and down. Motors, transmission, radios, etc.
NICHOLS WRECKING CO.
Hway 80 East, 2 miles. Ph. FA 5-3421

LARGEST STOCK used tires in south! Recapping Wholesale & Retail.
Newcomer Tire Serv.
Your GATES DISTRIBUTOR
N. 4th & Washington Dial FA 3-0373

BUSINESS DIRECTORY

(17) Business Serv. Offered

Snapp's Uphoustery
223 Pargoud Dr. Dial FA 2-1826

(19) Repairing

Wrecks Our Specialty — 24 Hour Service
Mitchell's Body Shop
705 Washington St. Dial FA 5-3153

LUTHER'S
Wheel Alignment, Brakes, Shocks
EATON AUTO AIR CONDITIONING
106 Olive St. FA 2-3880

Auto air conditioners installed. $279.50
ENTRICAN BROS GARAGE
Texas & South 3rd Dial FA 3-5441

PROMPT refrigeration & Washer repair
GARLINGTON Appliance Serv. FA 5-1727

Motor Tune-UP – ALL MAKES
GUARANTEED
LARRY'S AUTO SERVICE
312 North 5th Dial FA 3-6547

Heavy Duty Truck & Bus Service
Front & Rear Axle Correction
BROWN RADIATOR & FRAME SERVICE
3007 DeSiard Dial FA 3-1166

Automatic transmission, Sales, Service
BULLOCHS GARAGE
Cr. N. 9th & Arkansas FA 2-0450

Automatic Transmission Sales Service
PEEK'S AUTO SERVICE
1515 South Grand Dial FA 2-5458

BUSINESS DIRECTORY

(19) Repairing

THEO WRIGHT Bear Wheel, Steering correction. Brakes. 306 N. 3rd. FA 5-6521

BRAKE SHOE SPECIAL $17.50
COMPLETE TUNE UP, POINTS, ROTOR AND CONDENSER $4.50
AUTO LEC, 107 North 4th, FA 3-6950

(20) Painting, Papering

BEST FOR LESS. No job too small for PAINTING AND PAPERHANGING in town or out. Call FA 2-7700.

FINEST material, low cost, free estimate, licensed and insured FA 5-3481

YOU'VE TRIED THE REST
NOW TRY THE BEST
Frank Walton, FA 5-3027

PAINTING, sheet rock finish, free est. L. Guidry, Licensed Cont. FA 2-9258

(21) Professional Services

BIBLE'S Rebound. Book Binding Gold lettering 405 Travis, W. M. FA 2-8435.

MONOGRAMING Bowling shirts, personalize linens FA 3-0490 or FA 2-5304.

SAFES OPENED & REPAIRED
C. C. LINDLEY 4025 Webster FA 2-8746.

(23) Stove Repairing

STOVE, range repairing, burners adjusted, free estimate. FA 2-3682, FA 3-8534.

(24-A) House Moving

WE buy, sell, move houses, Foundations. Bonded WOOLSEY FA 2-6466, FA 2-1408.

(25) Cleaning & Dyeing

SUMMER COTTONS Look their best when they are cleaned at
ACME CLEANERS & LAUNDRY
501 N. 3rd. FA 2-1543.

CLAYTON GIBSON
CARPET SERVICE
Installing and Cleaning 3-6094

(29) Corsetiers

REGISTERED Spencer corsetier. Mrs. Newport, 1100 South 4th. FA 3-0355.

EMPLOYMENT

(30) Help Wanted, Female

SETTLED WHITE lady to live in, care for 2 small children, light housework, room, board and salary. FA 5-3647.

WANTED CAR HOPS; must be 18. Chuck's A&W Root Beer, 201 Louisville Ave., FA 2-8334.

WHITE waitress age 18 to 35. Elee's Cafe. Ph FA 5-9163.

WANTED BEAUTY OPERATOR, Write Box 1013, c-o Monroe News Star.

TYPIST Or Secretary. See Louisiana Business College under Class (39).

TWO WAITRESSES. Apply in person. Cassanova's, 616 North 3rd St.

LA. Liscensed Practical Nurse wanted, Spanish City Nursing Home. FA 2-2102.

HI SCHOOL diploma. See American School Ad Under Instruction Class.

WANTED COLORED MAID
DIAL FA 3-9915

SALESLADY must be over 21, floor work. Brennan Utilities, 133 N. Grand.

WANTED EXPERIENCED WAITRESS. Apply in person. Virginia Hotel Coffee Shop, 112 St. John.

We Like All Girls
But
This Is The Spot
For A Special Girl

Prime qualifications: A sincere liking of people, an alert mind that does not resist change (this is NOT a routine job) the ability to work closely with fellow employees.

Must be high school graduate, have typing knowledge, permanent resident, age 23 to 35, if married and have children they must be school age. Sales experience helpful but not necessary.

We offer you permanent employment, a modern air conditioned office, 5½ day week for two weeks, 5 day week every third week, paid vacation, excellent company insurance. Average starting salary while you train, good chance for advancement if you are our "Special Girl" who knows opportunity comes to those who work for it.

Apply in person to Mr. Spain
LOUISIANA
EMPLOYMENT SERVICE
405 Louisville Ave.
No phone calls, please

EMPLOYMENT

(30) Help Wanted, Female

WANTED: Companion for elderly lady. Room, board and salary. FA 2-9744.

LADIES
ARE YOU in need of more money? Avon Cosmetics holds the answer. Become an Avon Representative and serve your neighbors during convenient hours. Call FA 2-0551 or write Avon Cosmetics, 405 Orleans St., Monroe, La.

PBX, TYPING instructions. See CLASSIC PBX ad under classification (39).

EXPERIENCED
BOOKKEEPER-
STENOGRAPHER
Long established retail store in Monroe seeks reliable person for permanent employment. Pleasant working conditions, 5½ days wk. good salary, vacation and insurance program.
Write Personnel Mgr., P. O. Box 947, Monroe, La., stating age, experience, and qualifications.
All replies kept confidential.

(31) Help Wanted, Male

Responsible married man, sober, age 25 to 40 for service station work. Good working conditions. Experience helpful but not necessary. Write Box 1015 care of News-Star.

SERVICE STATION Attendant, Experienced, White, Married and Dependable. Apply Cypress Street Esso, 615 Cypress, W.M.

1ST CLASS RADIATOR repair man needed. Phone FA 2-0496.

REGISTERED
PHARMACIST
and
ASSISTANT MANAGER
Many employee benefits, paid vacation, pension and retirement. $650. month guaranteed. 48 Hr. Week.
Apply Walgreen's
149 DeSiard St., Monroe

NORTHEAST College 1st, or 2nd. year man. Frank Walker, 820 Louisville. Apply in person afternoons. 2 to 4 p.m.

PART TIME WORK
EVENING saleswork, leads furnished, average earnings $90 to $130 per week. Apply 9 a.m. to 4:30 p.m. to 703 K. St.

EMPLOYMENT

(31) Help Wanted, Male

HI SCHOOL DIPLOMA. See American School Ad Under Instruction Class.

HOSPITALIZATION
MEN WANTED
Write P. O. Box 2501, Monroe, La.

(32) Hlp. Wtd., Male, Female

SALESMAN WANTED
LARGE local wholesaler needs man experienced in selling appliance, televisions and related lines to dealers. Excellent opportunity for right man. Write Box 1016 c-o News-Star giving full information.

WANTED EXPERIENCED Dinner Cook. Apply in person. Penn Hotel, 201 S. Grand.

PART TIME or full time. Salaries $30 to $40 per week part time. $55 to $80 full time. Exact salary depends on position and qualifications. We need personel, you may qualify for one of the positions now open. Prefer age 21 to 25, 2 years college or equivalent. Apply Arthur Murray School. 108½ St. John. Do not hesitate to apply. No obligation. You may be accepted for an excellent position, no experience necessary.

Attention Men Or Women
Could you use $5. for 3 hrs. time?
Choose your own hrs.
Apply 905-A Cypress, 8 till 10 A.M.

WANTED
Experienced Roofer
Experienced Construction Draftsman
Experience Radio Announcer
Salesman Printing
Maids for private homes
Assistant Institution Cook (Female)
(Apply in person)
APPLY AT
La .State Employment Service
403 Louisville Ave. Monroe, La.

CLASSIFIED DISPLAY

AUTOMATIC
TRANSMISSION
OVERHAUL
Work guaranteed—24 Mo. to Pay
Edwards & Sons
Automotive Transmission Service
3803 Breard St. Ph. FA 3-0955

MOTORS

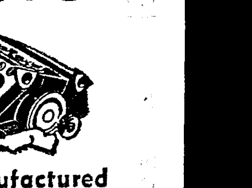

Factory Remanufactured
Completely installed in your car. 6 Mo. or 6,000 mile guarantee.
No Money Down. 24 Mos. To Pay
Edwards & Sons Garage
Open 24 Hours Per Day
2206 Louisville Ave. FA 2-4077

CLASSIFIED DISPLAY

1960 CORVAIR
New Car Trade-In. Only 7,000 miles. Owner's name can be furnished.
11.86 PER WEEK
AFTER NORMAL DOWN PAY.
Northeast Motors
320 N. 4th FA 5-8243

CLASSIFIED DISPLAY

DON'T MISS!
YOU'LL "BE OUT AT HOME" IF YOU BUY WITHOUT SEEING THESE!

1955 LINCOLN Capri 4-door—Original TuTone Blue, Turbo Drive, Factory Air, Full Power— An excellent Vacation time price, only........ $795

1956 FORD V-8 Customline Hardtop Coupe—Fordomatic, Radio, Heater, like new tires—The heat's got the boss! He says give it away at........ $495

1953 MERCURY Monterey 2-door—Overdrive, Radio, Heater—Just the ticket for fishing trips $295

1958 EDSEL Ranger 2-door Sedan—Overdrive, Radio, Heater, Tailored Seat Covers. A beautiful Coral & white finish powered by one of the sweetest engines we've ever heard........ $1195

1957 PONTIAC Super Chief 4-door—Hydramatic, Radio, Heater, White Tires—A Gorgeous Lavender & White with contrasting black & white interior— What's a vacation without a really good car like this? $1395

1953 CADILLAC "62" 4-door—An original Emerald Green & White gem with appearance & value of a well-kept jewel—loaded with extras including comfort Kool Air Conditioning........ $595

1954 CADILLAC "62" Hardtop Coupe—A locally owned executive car with all of the equipment you can name —Striking Sky Blue with an interior to match. Don't dilly-dally on this beauty. It's too good to pass up.... $895

1958 METROPOLITAN Convertible—World-renowned for its low up-keep! Low mileage, brand new tires, an eye catching Yellow & White, equipped with Radio, Heater, electric wipers—Better hustle over . . . week-end special........ $995

OPEN SUNDAY AFTERNOON
STEELE MOTORS
1203 Louisville FA 3-3612

Nearest thing to a New Rambler
LATE-MODEL USED
'57–'58–'59
RAMBLERS
● Top gas economy ● Single Unit Construction
● Weather Eye Heating and Ventilating
● Reclining Seats ● Lowest Upkeep
CHECK THIS LIST–AND SAVE!

2-1957 4-door CUSTOM RAMBLERS. Automatic transmission, air conditioned, radio, white tires. Top Cars With Low Price........ $1135

2-1959 Super 4-door RAMBLERS. Standard shift, heater, tutone black & white and one green. Priced to sell........ $1695

1958 RAMBLER Super 4-door. Standard Shift, Radio, heater, and white tires. Must drive to appreciate....... $1345

1958 RAMBLER Super 4-door. Automatic transmission, radio, heater, white tires A beautiful tutone blue... $1345

Rambler's New Car Success Means Better Used Cars For Less . . .

RAMBLER DEALER
SELECT
USED CARS

JACKSON MOTORS
N. 3rd & Breard FA 3-2294

WEEK-END WINNERS

1954 OLDSMOBILE Super 88 4-door. Power and Air conditioning. A bargain at........ $395

1954 BUICK, Radio, Heater, Dynaflow. A steal at........ $235

1957 CHEVROLET Bel Air 2-door. Standard shift V-8, Radio and heater..... $595

1956 FORD Custom 8 4-door sedan. Extra nice........ $595

1953 CADILLAC Fleetwood sedan with air conditioning........ $150

1952 DODGE 4-door sedan. Dependable transportation only....... $150

1959 FIAT 1100 Sedan. One owner, like new........ $1395

1958 SIMCA 4-door sedan. Extra Nice........ $795

1956 BUICK Riveria Coupe. Radio, heater, power and air conditioning. A steal at........ $695

1957 DODGE Custom Royal Hardtop Coupe........ $1195

1957 FORD Fairlane 2-door sedan. Radio, heater, and overdrive..... $695

1953 CHEVROLET 210 4-door. Radio, heater, powerglide. Very clean........ $495

1959 BUICK LaSabre Hardtop coupe. Radio, heater, dynaflow, full power. 17,000 miles........ $2295

1956 OLDSMOBILE Super 88 4-door sedan. Radio, heater, hydromatic, power brakes. week-end special........ $695

1958 FORD Custom 300 4-door sedan. Radio, heater, Fordomatic. Beautiful 2-tone black and white........ $995

1957 DODGE ½ ton pick up truck. Large heater and good tires...... $695

OPEN ALL DAY SUNDAY
OLDSMOBILE CADILLAC
VAN-TROW
1204 Louisville FA 5-3806

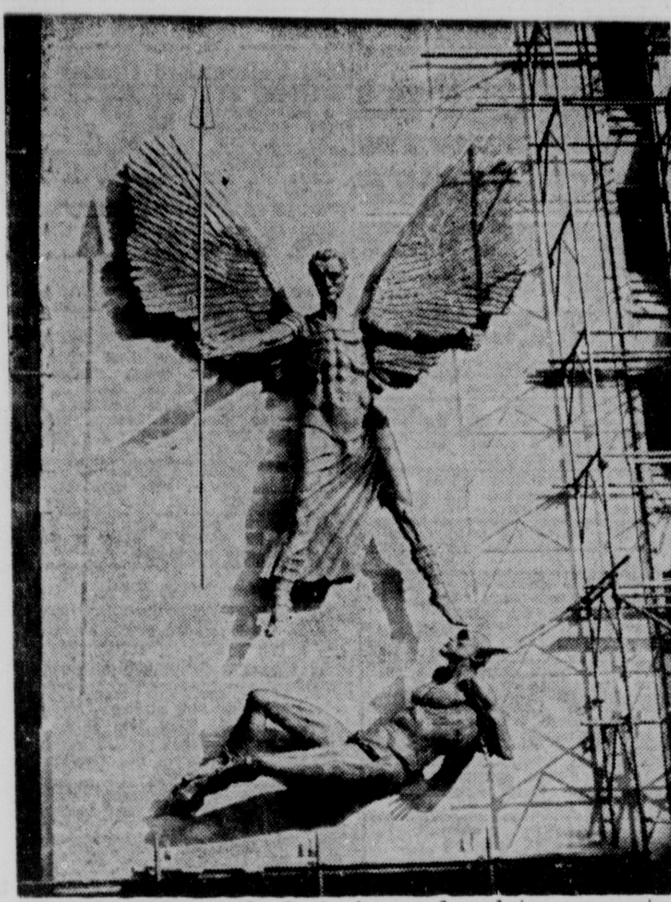

THIS IS ONE of the last pieces of sculpture executed by the late Sir. Jacob Epstein, titled "St. Michael and the Devil." It was unveiled by his widow on the wall of the new cathedral at Coventry, England. This cathedral replaces church ruined by blitz in World War II. (AP Wirephoto)

OF MEDDLING IN U.S. AFFAIRS

Herter Accuses Soviet Premier

WASHINGTON (AP) — Secretary of State Christian A. Herter Friday accused Soviet Premier Nikita Khrushchev of meddling in U.S. internal affairs by advising Americans on the choice of a president.

Herter also voiced confidence that Japan's basic good will and alignment with the West will continue despite the rioting over the new U.S.-Japanese treaty and cancellation of President Eisenhower's planned trip to Tokyo.

The secretary spoke of a real deep-seated difference between the Soviet Union and Red China over Communist ideology, though he said it is impossible at present to tell whether this will split the Communist bloc.

Speaking at his first news conference since the summit blowup and Eisenhower's Far Eastern trip, Herter took a moderately optimistic view of the nation's foreign affairs. He said America's alliances seem stronger than ever despite the U2 spy plane incident.

The question of Khrushchev's suggestions on the U.S. presidential election came up when a newsman asked whether it made any difference to the Communists which party wins in November.

Khrushchev, who has been making a big point of not dealing with Eisenhower any longer, has been advising U.S. voters to pick someone whom the Kremlin can do business with. The Soviet leader hasn't backed any particular candidate but has made especially plain his dislike of Vice President Richard M. Nixon, the prospective Republican nominee.

Herter said Khrushchev's suggestion "comes to about as close as interference in the internal affairs of a country as anything I could describe."

Herter virtually ruled himself out as secretary of state in the next administration.

Herter, 65, Republican former governor of Massachusetts, noted he suffers from an arthritic condition which may get worse. He said a physical checkup given him when he became secretary 14 months ago okayed him only for the duration of the Eisenhower administration.

Herter said on other subjects:

CUBA—The United States plans to submit to the Inter-American Peace Committee new evidence that Prime Minister Fidel Castro is stirring unrest in the Caribbean area.

Herter declined, however, to say how far Eisenhower might exercise authority to cut U. S. purchases of sugar from Cuba if Congress grants him this power under administration-proposed legislation.

DISARMAMENT — The United States will submit a revamped disarmament plan at the East-West Geneva conference around the middle of next week. The U. S. disarmament delegate Frederick M. Eaton, will consult first with the Western Allies.

TOKYO (AP)—The United States never took the initiative in calling off Eisenhower's trip to Tokyo.

U. S. security men were always nervous and anxious about the President's safety on the proposed Japanese visit, Herter said. But he does not know that they ever recommended cancellation. The decision on whether Eisenhower should go was always left up to the Japanese government.

KOREA—The 10th anniversary of the Communist invasion of South Korea, which started June 25, 1950, "calls for a reaffirmation of the free world's determination to resist aggression and our support for the United Nations."

DIPLOMACY—There has been public confusion about the meaning of personal diplomacy. Herter said Eisenhower's trips abroad, for the most part, have been good-will journeys rather than diplomatic negotiating missions.

Freak Accident Claims Life Of Businessman

NEW YORK (UPI) — A vacationing Detroit businessman died Friday of injuries he received when he was hit on the head by an iron dumbbell that fell from the eighth floor Park Avenue apartment of actress Arlene Francis.

Alvin Rodecker, who was in New York to celebrate his 60th birthday with his wife, suffered a fractured skull in the freak accident Thursday. He died about 25 hours later in a hospital.

Rodecker was struck as he and his wife, Katharine, were taking a stroll after lunch at the fashionable Le Pavillon restaurant. The eight - pound dumbbell fell from a window of the Ritz Towers Apartment of Miss Francis and her husband, actor-producre Martin Gabel.

Miss Francis, a regular panelist on the television show "What's My Line?", and Gabel were at their country home in Mount Kisco, N.Y., at the time of the accident. Miss Francis cancelled her appearance Thursday night at the Westport, Conn., country playhouse and returned here with Gabel to see Rodecker.

Mrs. Rodecker said her husband was joking about the cost of the lunch and had just said, "it was worth it, we're really celebrating," when he was hit.

The dumbbell was one of two that had been wrapped in a towel and propped against a window screen to hold it in place. Police said a maid and Miss Francis' secretary had picked up one dumbbell and removed the screen, and the other rolled off the window sill and dropped to the street.

Rodecker underwent a two-hour operation in an attempt to save his life.

Bicycle Riders Warned To Use Traffic Safety

Monroe Chief of Police James C. Kelly Jr. has requested that all bicycle riders should particularly avoid primary traffic areas during the heavy Fourth of July week-end.

Riders in the City of Monroe have been warned to use caution, and observe all traffic rules during the busy holiday.

Kelly asked that all "bike riders should make an effort to avoid the heavily traveled traffic streets during the peak-traffic load hours at all times.

The heavy traffic is expected to begin the middle or latter part of next week and continue through the first of the following week

GRANTS AID

VIENNA (UPI)—The International Atomic Energy Agency granted assistance Friday to the peaceful atomic energy programs of 11 nations.

Countries receiving the assistance, valued at a total of $320,000, were Afghanistan, Argentina, Brazil, Greece, Iceland, Israel, the Philippines, the Sudan, Turkey, the United Arab Republic and Venezuela.

BY MAIL
SUBSCRIPTION RATES
BY CARRIER
DAILY AND SUNDAY WORLD
Same as by carrier

	Daily and Sunday	Daily Sunday Only	Sunday Only
One Mo.	$ 1.60	$ 1.25	$ .45
One Year	$19.20	$15.00	$5.40

AND NEWS-STAR

One Month	$ 2.75
One Year	$33.00

NEWS-STAR WITH SATURDAY AND SUNDAY WORLD

One Month	$ 1.60
One Year	$19.20

NEWS-STAR (5 DAYS A WEEK)

One Month	$ 1.10
One Year	$13.20

Chile Minister Lauds Eisenhower

SANTIAGO, Chile (AP) — Foreign Minister Enrique Ortuzar said Friday President Eisenhower, by providing quick help for this earthquake-stricken country, had demonstrated practically his good neighbor policy.

Ortuzar spoke at a news conference.

ANNOUNCEMENTS

We Sell Jacobsen Mowers
Martin's Engine Service
702 Trenton, W.M. FA 3-7567

(6) Personal

A FREE Bottle of spray net ($2.50 value) given with each $15. permanent for $12.50.
Travis Beauty Salon
200 Frederick FA 5-8323

HOME EC. teacher will teach private or group sewing lessons at home. For information call FA 3-3424.

LAWNMOWING. 17 YEAR OLD. Needs to work. Have good mower. Let me keep your lawn all summer. Phone name and address to me. FA 2-8773, Buddy Bledsoe.

WANTED Your Discarded Clothing, furniture and household articles by the Salvation Army for aid to our poor families. CALL FA 3-3707. We'll gladly pick up.

FLOORS WAXED Janitorial Service, FA 2-8915 BELT Floor Cleaner & Waxing.

CHILD CARE, Mon.-Fri., $1.25; nights 25 cents hr., 704 Pine, W M. FA 5-3613.

JANIE'S ALTERATION SHOP; Ladies only; 3211 Louisville Ave. FA 3-0448. Next door to G T Package Liquors

STAUFFER Magic Couch for rent. $12.50 mo. HORTMAN'S, 1200 Cypress, W.M. FA 3-1780.

Baby sitting in my home. FA 5-8428

LET responsible college boys wash, polish and wax your car, including pick-up and delivery, all for $5. Phone FA 2-6463 or FA 3-9801.

Watch & Jewelry Repair. Diamond Setting.
LEE'S JEWELRY
222 Trenton, West Monroe, FA 3-5380.

HIGHLAND Park Country Club stock for sale. FA 2-2240.

NURSERY, By hour, day or night, Hot meals. FA 3-3183.

ORDERS Hand Crochet baby sets, afghans, hats, bags, rugs FA 5-4419.

SEWING, dress making, alterations, quilt making, plain or fancy FA 3-0410.

POWER lawn mowing, general yard work dependable white man. FA 5-5507.

TAILOR MADE slip covers, drapes, upholstering. Mrs. Martin. FA 2-6046.

GOYNE'S DRAPERY shop, highest quality fabrics, guaranteed. FA 3-3133.

IF YOU DRINK that's your business. If you want to quit that's our business. Write us. Secretary Alcoholics Anonymous, P. O. Box 309, Monroe, La. Phone FA 3-6760.

(7) Lost And Found

FOUND near mouth of D'Arbonne, water ski. Call FA 2-5488.

FOUND SIAMESE Cat. Female. Pink collar with bells. 117 Carlton. FA 3-2303.

FOUND Brown male collie, 6 mo. old. S. 10th. FA 5-1661.

LOST CHIHUAHUA, brown, white named Skippy. 2917 DeSiard. REWARD. FA 3-2150.

FREE WANT ADS
AS A PUBLIC service to its readers, the NEWS-STAR—WORLD will publish all FOUND ads up to three times FREE for three days if you find keys, pets, etc. Call FA 2-5161 and place a 'Found' ad at no cost to you.

LOST BY Tallulah resident, ladies cream wallet. Keep money. Return keys, call FA 3-0446.

FOUND: Small tan dog. Has tag. Call Mrs. J. E. Griffin, FA 3-2710 or FA 3-8865.

AUTOMOTIVE

(8) Automobile Agencies

Twin City Pontiac
Your Authorized Pontiac Dealer
Scott Outboard Sales & Service
1909 Louisville Ave FA 5-4652

FA 5-8224
RILEY BUICK INC.

OLCOTT MOTORS INC.
Your Chrysler Plymouth Dealer
211 N. 2nd St. Phone FA 2-3188

VOLKSWAGEN
Coleman Edwards Motors, Inc.
120 Hall Parts Service FA 5-4683

VAN-TROW-Olds-Cadillac
Authorized Sales & Service
1204 Louisville Ave. Dial FA 5-3806

RAMBLER
JACKSON MOTORS
North 3rd & Breard FA 3-2294

MONROE AUTO MART
Your Authorized Dodge Dealer
310 Walnut St. FA 5-3157

(9) Automobiles For Sale

'56 CHEVROLET 4 dr.; take up payment of $36.97 mo. FA 5-3918, FA 2-5353.

1959 KING Midget Roadster. Personal 1-owner car. FA 2-6350.

C & M MOTORS
We Buy & Sell Used Cars
112 Powell FA 3-9423

LET US Beautify your car from bumper to bumper with long lasting DU PONT SPRAY GLAZE. FA 3-2977
MILLER'S CAR WASH, 1406 Louisville.

1951 PLYMOUTH convertible. Good top, good tires, extra clean. FA 3-7188.

1960 FORD FALCON, standard shift, radio, heater, $1895. Will trade. Phone 1707J Bastrop, after 6 p.m.

VOLKSWAGEN
1959 VOLKSWAGEN Delux Sedan, heater defroster turn signals etc. Extra clean and low mileage

GUARANTEED
FORD HARDTOP
1959 FAIRLANE 500 Victoria Coupe. Cruise-O-Matic transmission, Thunderbird V-8 engine, power steering and brakes, radio, heater and whitewall tires. Extra Clean.
$1795
1955 DODGE Coupe, Radio, heater, automatic transmission and whitewall tires.
$395
1949 FORD Panel $125.
Coleman-Edwards
120 Hall FA 5-4683

1956 FORD 4 DOOR, BLACK AND WHITE, HEATER AND TURN SIGNALS. $595. FA 5-1748, 100 S. 2ND, MONROE.

BY OWNER 1955 DeSOTO 4 door, all power. Reasonable. FA 2-2279.

1952 BUICK 4 dr., radio, heater, new tires, real nice. Can be financed with nothing down and $18 per mo., FA 3-5720.

LATE MODEL, 1954 CADILLAC 4 door Sedan A-1 Condition, Air Conditioned, Power Steering, Power Brakes, Radio, Heater and New Tires. Bargain. FA 5-4302.

'59 Volks. Extra Clean, radio ...... $1395.
'58 Chevrolet Biscayne V-8 ...... $1095.
'57 Chevrolet 2 door, 6 cylinder ...... $ 995.
'55 Packard Patrician, Loaded ...... $ 495.
'54 Buick Super 4 dr. ...... $ 395.
'53 Dodge 2 dr. Radio, heater ...... $ 250.
'53 Chevrolet 4 dr ...... $ 145.
'48 GMC Pickup, runs good ...... $ 195.
GRIFFIN-LOFTIN
USED CARS
118 Louisville Ave. FA 3-8164

1960 MORRIS, radio, heater. Small equity, assume notes. FA 3-8507.

CLEAN '53 Chevrolet 4 door Sedan. Radio, heater, new tires. $295. FA 3-5319. 2906 Lee Ave.

WEEK-END SPECIAL VALUES
1959 Chevrolet $1495
1956 Ford Victoria 4-door $ 850
1956 Ford tudor $ 650
1956 Ford Station Wagon $ 695
1954 Chevrolet Bel Air tudor $ 550
Several cheap cars $100 up
Real sharp cars fully equipped
Liberal trade allowance
COLEMAN
USED CARS
N. 2nd and Breard FA 5-3198

'46 CHEVROLET, new tires, battery and starter. Mechanically excellent. 2609 S. Grand.

1940 CHEVROLET, radio, heater, good condition, FA 3-0912.

1953 DODGE, Radio, heater, overdrive, clean, $21.21 month. FA 5-3563.

AUTOMOTIVE

(9) Automibiles For Sale

1954 CHEVROLET 2-door 210 Deluxe. Radio, heater, 2-tone paint. Good clean and solid. $395.
Studebaker-Packard
North 4th and Washington, FA 5-4695

LIVE IT UP
WITH this baby blue 1956 Ford Sunliner Convertible. Sacrifice price. FA 3-1246.

1958 FORD Fairlane 4 door, power steering and brakes ...... $1195.
Anderson's
1318 DeSiard Dial FA 3-6412

1954 PONTIAC 4 door ...... $195.
HARLAN'S
413 N. 2nd & Olive Dial FA 5-5355

PONTIAC! PONTIAC!
THE WORLD'S MOST BEAUTIFUL CARS
All body models, See 'M at Roy E. Lee's Lot
LEE MOTOR SALES
207 Cotton, West Monroe FA 3-0437

1955 PLYMOUTH SAVOY 6—4-door. Radio, heater, new tires, new custom tailored seat covers. Runs and drives like new. $595.
HATTEN MOTORS
North 2nd and Pine FA 2-4150

1955 Lincoln, air - conditioned ... $495
1950 Studebaker $ 75
SQUARE DEAL MOTORS
Winnsboro Road Dial FA 3-9677

1956 BUICK Special 4 door. Standard shift, Extra Nice $895.
KIMBALL AUTO SALES
311 N. 4th., Monroe FA 5-6211

1953 BUICK Special 2-door Hardtop .... Radio, heater, dynaflow. 2-tone green good tires. Fisherman's special $295.
STEELE MOTORS
1203 Louisville FA 3-3612

1959 PLYMOUTH Belvedere. Low mileage, 1 owner. Call FA 5-4398 or FA 5-7911 after 5 p.m.

BATTERIES
DOZERS, Draglines, Hy. equip. 24 mo. Reliable 6D-$60.85, 8D-Imperial $56.77
Southern Battery Sales
2640 DeSiard St. FA 3-1528

1958 PLYMOUTH 9 passenger 4-door Sport Suburban Station Wagon. Chrome rack on top. Air conditioned, 4 brand new white wall tires, loaded with accessories. LIKE NEW $1595
ADAIR G.M.C.
3103 Louisville Ave. Dial FA 3-4432

1949 CHRYSLER 4-door, 8 cylinder. Good paint, automatic transmission. Runs good. $165.
HATTEN MOTORS
North 2nd and Pine FA 2-4150

1956 BUICK Century 4-door Hardtop. 2 tone green finish $835
FEEBACK MOTOR CO.
Cr. Cotton 7/8 Pine, W. M. FA 3-1307

1955 OLDS Super 88, 4 door, new tires, radio, heater, power brakes and steering. Real clean. Personally owned. $837. FA 2-7278.

BY OWNER 1957 Mercury tutone 4 dr. Radio, heater, and air conditioned. 2314 South Grand.

1949 DODGE 4 door Coronet, good condition. Original owner. Telephone Baird, FA 5-6824 or FA 3-7466.

GAS SAVER
1957 Metropolitan Hardtop, radio, heater, low, low mileage, $795.
TERRY'S
2628 DeSiard Dial FA 3-3504

1955 PONTIAC. $495. Ph. FA 5-3858 ask for E. S. Miller.

1953 CHEVROLET Bel Air ...... $495.
1955 FORD $545.
SQUARE DEAL MOTORS
Winnsboro Road Dial FA 3-9677

MUST SELL, 1958 Edsel. Loaded. Assume notes. FA 5-3545.

CLEAN 1952 Chevrolet, radio, heater, powerglide, $395. FA 3-7690 after 5.

1957 PLYMOUTH, take up payments; $250 equity or older car. FA 2-1234.

SACRIFICE CHEAP
1957 FORD, Custom 4 door, new tires, radio, heater, good shape. Call W. W. Brewer, FA 2-6483.

1953 FORD 8 cylinder custom 4-door. Original paint, good tires, radio, heater and standard shift. Runs good. $235.
HATTEN MOTORS
North 2nd and Pine FA 2-4150

1957 NASH 4-door Sedan. Real sharp! $1095.
FRIDAY'S USED CARS
501 Washington FA 5-1283

MUST SACRIFICE, 1959 Chevrolet, Biscayne Deluxe, 6 cyl. FA 2-3911, FA 2-8408.

1952 Chevrolet 2-door. Nice
$10 DOWN — $4.00 WEEK
Imperial Motor Co.
NEXT DOOR TO SEARSTOWN
1601 Louisville Ave. FA 5-3996

1953 STUDEBAKER Sports coupe. 6 cylinder champion. Radio, heater, hydromatic. 2 - tone paint, runs good. $245.
HATTEN MOTORS
North 2nd and Pine FA 2-4150

1949 FORD pick up, V-8, New Tires. $195
OUACHITA
Motor Co.
North 2nd and Pine FA 5-6431

TAKE UP PAYMENTS ON 1960 FIAT. FA 3-0008.

VERY CLEAN '51 Ford; no equity, take up payments $28 mo. Call Dyer FA 3-0405.

1952 STUDEBAKER Champion 2-door. Good tires, standard transmission with overdrive. 6 cylinder runs and drives good. $165.
HATTEN MOTORS
North 2nd and Pine FA 2-4150

BEST '49 Cadillac in town. Radio, heater, white sidewall tires. A-1 shape. First $295 gets it. FA 3-6964

1956 CHEVROLET, 2 door hard- top, automatic transmission, with power pack. REAL SHARP.
Joiner-Pailette
Used Cars, Inc.
401 North 2nd FA 3-5910

$10 DOWN
1956 CHEVROLET V - 8 STANDARD SHIFT, RADIO, HEATER, GOOD TIRES. PERFECT CONDITION AND ONLY $38 per Mo.
ARROW MOTORS
511 Louisville FA 2-5739

AUTOMOTIVE

(9) Automobiles For Sale

'51 Chevrolet, rebuilt motor, excellent 2nd car, good tires; FA 5-5983 after 7 p.m.

1953 FORD V-8 convertible coupe. Fordomatic, radio, heater, good tires. Nice paint, good top. Runs and drives good. $395.
HATTEN MOTORS
North 2nd and Pine FA 2-4150

1956 MERCURY 1 owner Power brakes and steering. $895. FA 2-4784.

RETRACTABLE Hard-Top. This is a real sharp car. Like new. A steal at $1,350. FA 3-9914.

(10) Trucks

FLEETSIDE
1959 CHEVROLET ½ Ton Fleetside PICKUP. JUST like new.
ONLY $1395
MILLER'S
THE BEST IN USED CARS
511 Cypress, W.M. FA 3-4210

1956 GMC "370" 5 yard dump $1,795.
Scott Truck & Tractor
720 DeSiard St. PH FA 2-4432

1958 G.M.C. ½ ton pick-up. One owner, like new $895
ADAIR G.M.C.
3103 Louisville Ave. FA 3-4432

1955 GMC Dump truck, new motor, good tires.
1957 GMC three - quarter ton, low mileage, new tires.
1956 FORD ½ Ton pick-up. Clean. New tires.
See at 1010 Cypress. FA 3-1223.

1950 FORD PICK UP. ½ Ton. FA 3-8176.

1953 DODGE Pick-up. New ground grip tires. First $140 gets it. 109 Clark St., W.M.

1959 FORD pick-up, Custom cab, heater, white wall tires, $1295. FA 5-3108.

(11) Trailers—Mobile Homes

FOR SALE: 4 wheel trailer, 5x15. Steel frame and floor, good tires and light. $100. FA 3-6964.

TRAILER PARK, private, near shopping center and churches. FA 2-4771.

35 FOOT 2 bedroom 1957 trailer. Small equity and assume payments of $60 per month Will rent. FA 2-5941.

'55 NEW MOOD 41' house trailer, air condition, good condition. FA 2-2871.

40 FT. 2 BEDROOM Schultz housetrailer. Sacrifice $1650. FA 5-2686.

NICE 2 bedroom 47 Ft., Magnolia trailer. Modern. FA 3-6746.

HOUSE TRAILER, excellent condition, completely equipped, $1650. 1621 S. 9th FA 5-5965

Used Mobile Homes
CAN BE FINANCED
2422 Cypress St. Hwy. 80, W Monroe
Ph. FA 5-6180 Mr. Cobb

NEW AND USED
TRAILERS
Southern Trailer Distributors, Inc.
& PARKING FACILITIES
5204 DeSiard FA 5-5717

(13) Motorcycles & Bicycles

NEW 1960 Triumph Tiger Cub Motor-Cycle, $495.
HURL'S GARAGE
1500 Cypress, W.M. FA 3-0752

EXPERT BICYCLE REPAIRS
KELLER BICYCLE & HOBBY SHOP
407 DeSiard St. FA 2-6331

(14) Accessories, Tires, Parts

Complete Line Parts, All Cars
RITTER'S AUTO PARTS
1919 DeSiard Dial FA 2-6377

Low prices on Seatcovers and Batteries.
ECONOMY AUTO SUPPLY
116 Trenton, W.M. FA 2-2848

AUTO AIR CONDITIONERS
SALES & SERVICE
BOSLEY'S AUTO SERVICE
718 Jackson St. FA 2-4121

BUDGET TERMS
TWIN CITY TIRE & RECAPPING
6th & Grammont FA 3-8177
SPORTS CAR TIRE HEADQUARTERS

COMPLETE line of parts for all make cars and trucks. 60's and down. Motors, transmission, radios, etc.
NICHOLS WRECKING CO.
Hway 80 East, 2 miles. Ph. FA 5-3421

LARGEST STOCK used tires in south! Recapping Wholesale & Retail.
Newcomer Tire Serv.
Your GATES DISTRIBUTOR
N. 4th & Washington Dial FA 3-0373

BUSINESS DIRECTORY

(17) Business Serv. Offered

Snapp's Uphoustery
223 Pargoud Dr. Dial FA 2-1828

(19) Repairing

Wrecks Our Specialty — 24 Hour Service
Mitchell's Body Shop
705 Washington St. Dial FA 5-3153

LUTHER'S
Wheel Alignment, Brakes, Shocks
EATON AUTO AIR CONDITIONING
106 Olive St. FA 2-3880

Auto air conditioners installed $279.50
ENTRICAN BROS GARAGE
Texas & South 3rd Dial FA 3-5441

PROMPT refrigeration & Washer repair
GARLINGTON Appliance Serv. FA 5-1727

Motor Tune-UP — ALL MAKES
GUARANTEED
LARRY'S AUTO SERVICE
312 North 5th Dial FA 3-6547

Heavy Duty Truck & Bus Service
Front & Rear Axle Correction
BROWN RADIATOR & FRAME SERVICE
3007 DeSiard Dial FA 3-1166

Automatic transmission, Sales, Service
BULLOCHS GARAGE
Cr. N. 9th & Arkansas FA 2-0450

Automatic Transmission Sales Service
PEEK'S AUTO SERVICE
1515 South Grand Dial FA 2-5458

BUSINESS DIRECTORY

(19) Repairing

THEO WRIGHT Bear Wheel, Steering correction. Brakes. 306 N. 3rd. FA 5-6521

BRAKE SHOE SPECIAL $17.50
COMPLETE TUNE UP, POINTS, ROTOR AND CONDENSER $4.50
AUTO LEC, 107 North 4th, FA 3-6950

(20) Painting, Papering

BEST FOR LESS. No job too small for PAINTING AND PAPERHANGING in town or out. Call FA 2-7700.

FINEST material, low cost, free estimate, licensed and insured FA 5-3481

YOU'VE TRIED THE REST
NOW TRY THE BEST
Frank Walton, FA 5-3027

PAINTING, sheet rock finish, free est. L. Guidry, Licensed Cont. FA 2-9258

(21) Professional Services

BIBLE'S Rebound. Book Binding Gold lettering 405 Travis, W. M. FA 2-8435.

MONOGRAMING Bowling shirts, personalize linens FA 3-0490 or FA 2-5304.

SAFES OPENED & REPAIRED
C. C. LINDLEY 4025 Webster FA 2-8746.

(23) Stove Repairing

STOVE, range repairing, burners adjusted, free estimate. FA 2-3682, FA 3-8534.

(24-A) House Moving

WE buy, sell, move houses, Foundations. Bonded WOOLSEY FA 2-6466, FA 2-1408.

(25) Cleaning & Dyeing

SUMMER COTTONS Look their best when they are cleaned at
ACME CLEANERS & LAUNDRY
501 N. 3rd. FA 2-1543.

CLAYTON GIBSON
CARPET SERVICE
Installing and Cleaning 3-6094

(29) Corsetiers

REGISTERED Spencer corsetier. Mrs. Newport, 1100 South 4th. FA 3-0355.

EMPLOYMENT

(30) Help Wanted, Female

SETTLED WHITE lady to live in, care for 2 small children, light housework, room, board and salary. FA 5-3647.

WANTED CAR HOPS; must be 18. Chuck's A&W Root Beer, 201 Louisville Ave., FA 2-8334.

WHITE waitress age 18 to 35. Elee's Cafe. Ph. FA 5-9163.

WANTED BEAUTY OPERATOR. Write Box 1013, c-o Monroe News Star.

TYPIST Or Secretary. See Louisiana Business College under Class (39).

TWO WAITRESSES. Apply in person. Cassanova's, 616 North 3rd St.

LA. Liscensed Practical Nurse wanted, Spanish City Nursing Home. FA 2-2102.

HI SCHOOL diploma. See American School Ad Under Instruction Class.

WANTED COLORED MAID
DIAL FA 3-9915

SALESLADY must be over 21, floor work. Brennan Utilities, 133 N. Grand.

WANTED EXPERIENCED WAITRESS. Apply in person. Virginia Hotel Coffee Shop, 112 St. John.

We Like All Girls
But
This Is The Spot
For A Special Girl

Prime qualifications: A sincere liking of people, an alert mind that does not resist change (this is NOT a routine job) the ability to work closely with fellow employees.

Must be high school graduate, have typing knowledge, permanent resident, age 23 to 35, if married and have children they must be school age. Sales experience helpful but not necessary.

We offer you permanent employment, a modern air conditioned office, 5½ day week for two weeks, 5 day week every third week, paid vacation, excellent company insurance. Average starting salary while you train, good chance for advancement if you are our "Special Girl" who knows opportunity comes to those who work for it.

Apply in person to Mr. Spain
LOUISIANA
EMPLOYMENT SERVICE
405 Louisville Ave.
No phone calls, please

EMPLOYMENT

(30) Help Wanted, Female

WANTED: Companion for elderly lady. Room, board and salary. FA 2-9744.

LADIES
ARE YOU in need of more money? Avon Cosmetics holds the answer. Become an Avon Representative and serve your neighbors during convenient hours. Call FA 2-0551 or write Avon Cosmetics, 405 Orleans St., Monroe, La.

PBX, TYPING instructions. See CLASSIC PBX ad under classification (39).

EXPERIENCED
BOOKKEEPER-
STENOGRAPHER
Long established retail store in Monroe seeks reliable person for permanent employment. Pleasant working conditions, 5½ days wk. good salary, vacation and insurance program.
Write Personnel Mgr., P. O. Box 947, Monroe, La., stating age, experience, and qualifications.
All replies kept confidential.

(31) Help Wanted, Male

Responsible married man, sober, age 25 to 40 for service station work. Good working conditions. Experience helpful but not necessary. Write Box 1015 care of News-Star.

SERVICE STATION Attendant, Experienced, White, Married and Dependable. Apply Cypress Street Esso, 615 Cypress, W.M.

1ST CLASS RADIATOR repair man needed. Phone FA 2-0496.

REGISTERED
PHARMACIST
and
ASSISTANT MANAGER
Many employee benefits, paid vacation, pension and retirement. $650. month guaranteed. 48 Hr. Week.
Apply Walgreen's
149 DeSiard St., Monroe

NORTHEAST College 1st, or 2nd. year man. Frank Walker, 820 Louisville. Apply in person afternoons. 2 to 4 p.m.

PART TIME WORK
EVENING saleswork, leads furnished, average earnings $90 to $130 per week. Apply 9 a.m. to 4:30 p.m. to 703 K. St.

EMPLOYMENT

(31) Help Wanted, Male

HI SCHOOL DIPLOMA. See American School Ad Under Instruction Class.

HOSPITALIZATION
MEN WANTED
Write P. O. Box 2501, Monroe, La.

(32) Hlp. Wtd., Male, Female

SALESMAN WANTED
LARGE local wholesaler needs man experienced in selling appliance, televisions and related lines to dealers. Excellent opportunity for right man. Write Box 1016 c-o News-Star giving full information.

WANTED EXPERIENCED Dinner Cook. Apply in person. Penn Hotel, 201 S. Grand.

PART TIME or full time. Salaries $30 to $40 per week part time. $55 to $80 full time. Exact salary depends on position and qualifications. We need personel, you may qualify for one of the positions now open. Prefer age 21 to 25, 2 years college or equivalent. Apply Arthur Murray School. 108½ St. John. Do not hesitate to apply. No obligation. You may be accepted for an excellent position, no experience necessary.

Attention Men Or Women
Could you use $5. for 3 hrs. time?
Choose your own hrs.
Apply 905-A Cypress, 8 till 10 A.M.

WANTED
Experienced Roofer
Experienced Construction Draftsman
Experience Radio Announcer
Salesman Printing
Maids for private homes
Assistant Institution Cook (Female)
(Apply in person)
APPLY AT
La .State Employment Service
403 Louisville Ave. Monroe, La.

CLASSIFIED DISPLAY

AUTOMATIC
TRANSMISSION
OVERHAUL
Work guaranteed—24 Mo. to Pay
Edwards & Sons
Automotive Transmission Service
3803 Breard St. Ph. FA 3-0955

MOTORS

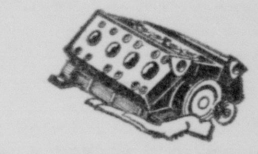

Factory Remanufactured
Completely installed in your car 6 Mo. or 6,000 mile guarantee.
No Money Down. 24 Mos. To Pay
Edwards & Sons Garage
Open 24 Hours Per Day
2206 Louisville Ave. FA 2-4077

CLASSIFIED DISPLAY

1960 CORVAIR
New Car Trade-In. Only 7,000 miles. Owner's name can be furnished.
11.86 PER WEEK
AFTER NORMAL DOWN PAY.
Northeast Motors
320 N. 4th FA 5-8243

CLASSIFIED DISPLAY

DON'T MISS!
YOU'LL "BE OUT AT HOME" IF YOU BUY WITHOUT SEEING THESE!

1955 LINCOLN Capri 4-door—Original TuTone Blue, Turbo Drive, Factory Air, Full Power—An excellent Vacation time price, only $795

1956 FORD V-8 Customline Hardtop Coupe—Fordomatic, Radio, Heater, like new tires—The heat's got the boss! He says give it away at $495

1953 MERCURY Monterey 2-door—Overdrive, Radio, Heater—Just the ticket for fishing trips $295

1958 EDSEL Ranger 2-door Sedan—Overdrive, Radio, Heater, Tailored Seat Covers. A beautiful Coral & white finish powered by one of the sweetest engines we've ever heard $1195

1957 PONTIAC Super Chief 4-door—Hydramatic, Radio, Heater, White Tires—A Gorgeous Lavender & White with contrasting black & white interior—What's a vacation without a really good car like this? $1395

1953 CADILLAC "62" 4-door—An original Emerald Green & White gem with appearance & value of a well-kept jewel—loaded with extras including comfort Kool Air Conditioning $595

1954 CADILLAC "62" Hardtop Coupe—A locally owned executive car with all of the equipment you can name—Striking Sky Blue with an interior to match. Don't dilly-dally on this beauty. It's too good to pass up $895

1958 METROPOLITAN Convertible—World-renowned for its low up-keep! Low mileage, brand new tires, an eye catching Yellow & White, equipped with Radio, Heater, electric wipers—Better hustle over . . . week-end special $995

OPEN SUNDAY AFTERNOON
STEELE MOTORS
1203 Louisville FA 3-3612

CLASSIFIED DISPLAY

Nearest thing to a New Rambler
LATE-MODEL USED
'57–'58–'59
RAMBLERS
• Top gas economy • Single Unit Construction
• Weather Eye Heating and Ventilating
• Reclining Seats • Lowest Upkeep
CHECK THIS LIST–AND SAVE!

2-1957 4-door CUSTOM RAMBLERS. Automatic transmission, air conditioned, radio, heater, and white tires. Top Cars With Low Price $1135

1958 RAMBLER Super 4-door. Standard Shift, Radio, Heater, overdrive, and white tires. $1345

2-1959 Super 4-door RAMBLERS. Auto shift, heater, tone black & white and one owner. Priced $1695

1958 RAMBLER Super 4-door. Automatic transmission, radio, heater, white tires. A beautiful turquoise & white $1345

Rambler's New Car Success Means Better Used Cars For Less . . .

RAMBLER DEALER
SELECT
USED CARS

JACKSON MOTORS
N. 3rd & Breard FA 3-2294

WEEK-END WINNERS

1954 OLDSMOBILE Super 88 4-door. Power and Air conditioning. A bargain at $395

1954 BUICK, Radio, Heater, Dynaflow. A steal at $235

1957 CHEVROLET Bel Air 2-door. Standard shift V-8, Radio and heater $595

1956 FORD Custom 8 4-door sedan. Extra nice $595

1953 CADILLAC Fleetwood sedan with air conditioning $150

1952 DODGE 4-door sedan. Dependable transportation only $150

1959 FIAT 1100 Sedan. One owner, like new $1395

1958 SIMCA 4-door sedan. Extra Nice $795

1956 BUICK Riveria Coupe. Radio, heater, power and air conditioning. A steal at $695

1957 DODGE Custom Royal Hardtop Coupe $1195

1957 FORD Fairlane 2-door sedan. Radio, heater, and overdrive $695

1953 CHEVROLET 210 4-door. Radio, heater, powerglide. Very clean $495

1959 BUICK LaSabre Hardtop coupe. Radio, heater, dynaflow, full power. 17,000 miles $2295

1956 OLDSMOBILE Super 88 4-door sedan. Radio, heater, hydromatic, power brakes. week-end special $695

1958 FORD Custom 300 4-door sedan. Radio, heater, Fordomatic. Beautiful 2-tone black and white $995

1957 DODGE ½ ton pick up truck. Large heater and good tires $695

OPEN ALL DAY SUNDAY

OLDSMOBILE CADILLAC
Van-Trow
1204 Louisville FA 5-3806

EMPLOYMENT

(33) Salesmen Wanted

Building Material Sales
THE Insulite Division of the Minnesota and Ontario Paper Company offers rewarding sales career opportunities for men in this well - established, yet expanding organization. We are seeking men with proven sales ability, preferably in related fields, whose present positions may not offer sufficient challenge or opportunity for advancement.
NEW MEN are paid on salary during an initial training period and upon territory assignment are compensated on a salary plus bonus basis. In addition, these positions offer exceptional employee benefits paid for by the company. Car furnished.
WRITE Don Lindert, Minnesota and Ontario Paper Company, 500 Investors Building, Minneapolis 2, Minn.

ROUTE MAN
9 HOUR DAY, $82.50 per week. Age 21-45, married, good car and references necessary. For appointment phone FA 3-6452 evenings after 6:30.

"DUE TO expansion, one of the Southwest's largest feed manufacturer needs a top notch salesmen in North Louisiana. Salary and commission plan. Automobile and expenses furnished. Send complete resume to box 1014 care of News Star."

(34) Situations Wtd., Female

GRADUATE home economist with experience desires work in city. FA 3-6666.

FINANCIAL

(36) Business Opportunities

FOR RENT. Hamburger and Bar-B-Q Shop $50 month. Apply 1423 Sterlington Rd.

OPEN A TRAMPOLINE CENTER
Distributors for Rocket Trampolines
JOLLY JUMP
TRAMPOLINE CENTER
FA 3-6164 FA 3-5335

TEXACO SERVICE STATION AVAILABLE. GOOD LOCATION — GOOD GALLONAGE. VERY SMALL CAPITAL REQUIRED. FOR FURTHER DETAILS. CALL FA 3-9417.

ENTIRE STOCK and fixtures of Tots and Teens Shop. FA 3-5535.

2 WASHATERIAS — MODERN
1020 NORTH 6TH St., Monroe. Completely equipped. Consisting of 20 washers 10 dryers, (1) 25 lb. commercial washer. 3-ton Carrier air conditioning.
2-33 Desiard. Completely equipped. Consisting of 16 washers, 6 dryers, 2 air conditioning units.
BOTH DOING GOOD BUSINESS
Detail Information Upon Request
GUERRIERO REAL ESTATE
REALTOR OFFICE FA 2-6445

GROCERY Business for sale or lease. Doing good business. FA 3-4407.

GRO. STOCK and fixtures reasonable, rent building, in W.M. FA 3-7113.

(37) Money To Loan

STOP AT SOUTH GRAND
LOOK FOR CASH
GO ON VACATION
A. T. WHITE
DISCOUNT CENTER, INC.
[illegible] South Grand Phone FA 3-7111

VACATION MONEY!
TAKE your trip now and pay for it on our easy monthly terms
WEST MONROE FINANCE
3?? Trenton, W.M. FA 2-3124

FOR PERSONAL LOANS SEE
S GULFCO S
FINANCE CO.
N. P. Dodd, Mgr. Dial FA 3-4424

AUTO LOANS
Commercial Securities
??? North 2nd St. Dial FA 2-2126

FARM LOANS
Through Federal Land Bank
Low interest rate, long terms
Ouachita, Morehouse, Union and Caldwell
Federal Land Bank Assn.
See A. S. Ransom, Manager
??? North 2nd Ph. FA 2-6445

MONEY LOANED
ON shot guns, pistols, watches & diamonds.
COOK & PREDDY
SPORTING GOODS & PAWN BROKER
426 DeSiard St. Dial FA 2-6368

INSTRUCTIONS

(39) Instruction Classes

SWITCHBOARD TRAINING
Receptionist, Typing Course
TRAIN on live boards. Day and night classes 6 weeks. No high school diploma or age limit.
FREE PLACEMENT
CLASSIC PBX AND
RECEPTIONIST SCHOOL
1003 Ouachita Bank Bldg. FA 2-1677

OUR Nationally recognized DIPLOMA IS YOUR KEY to Success, Security and a Brilliant future in Cosmetology.
West Monroe Beauty School
FA 2-3314 ??? Natchitoches W.M.

TYPING and Secretarial Courses. ?? Mrs. Begin Any Monday. FA 3-6261.
Louisiana Business College

High School
"Sorry! Can't Use You!"
"We're Hiring High School GRADUATES"
ELIMINATE this handicap forever by finishing High School or pre High School through home study with the famous American School. Over 6,500 graduates in 1959 alone. Our 63rd year.
$6.00 monthly includes new books and complete instructions.
FOR FREE BOOKLET WRITE
AMERICAN SCHOOL
P. O. BOX 332, Monroe, La.
Or Call FA 5-2123

LIVESTOCK

(41) Dogs, Cats, Pets

GERMAN SHEPHERD puppies, 2 white male $20 each; 2 black and silver females $20 each. Thoroughbred but not registered. FA 3-6004.

Beagles for trade or sale.
Dial FA 2-7538

CHIHUAHUAS, Registered. Puppies, males and females. 1211 Cypress St., W.M.

6 CATAHOULA puppies, glass-eyed. Also 2 yr. old female. FA 2-5948.

6 ENGLISH Bull pups and 5 hound pups. FA 3-7952.

5 DEER dog puppies, 2 months old, $10 each. Ph. FA 2-4807.

CHIHUAHUA puppies thoroughbred. 6 Wks. old. Reasonable. FA 3-9924.

BEAUTIFUL PERSIAN KITTENS.
FA 3-1500

SIAMESE female kitten $10. Mrs. Hortman. 1204 Cypress, W.M.

FREE 5 baby Kittens.
FA 3-2676

CUDDLY Chihuahua, Pekingese, Boston Terrier registered pups. FA 3-1496.

REGISTERED and unregistered Beagles. $15 to $20. each. FA 3-0750.

BEAUTIFUL REGISTERED CHIHUAHUA puppies, all color. FA 3-1240.

CAPER'S LONG HORN SHOP
DOGFOOD, collars, nameplates, worm pills, hunting supplies, hunting horns. Hwy. 80, West. FA 2-2518

DOGHOUSES
SMALL, MEDIUM, LARGE. Built of Exterior Plywood. FA 3-6887 or FA 5-1204.

BOARDING kennels, individual runs. Dean Chappel Rd. W. M. FA 2-1111.

FOUR 7 Wk. old English Setter Puppies $25. FA 2-9503.

(42) Horses, Cattle, Stock

WILL REPAIR saddles and leather goods. Across from Cloyd's Packing Co. FA 3-4814.

(45) Articles For Sale

LIVESTOCK

(42) Horses, Cattle, Stock

Will pick up dead stock within 20 mile radius FA 2-2308
WEST MONROE
RENDERING CO.

Reg. Hereford Bulls & Heifers
STANDLEY CATTLE CO.
Ike Hamilton Ph. FA 2-5341
Jim Stanley Ph. FA 2-0640

MERCHANDISE

(45) Articles For Sale

3-ONE TON Console air - conditioners, 220 volt, choice $75. Brennan Utilities.

2 POWER MOWERS, 1 reel, 1 rotary; 1 push mower, 1 disc recorder. FA 3-1561.

LUGGAGE 3 pc. set, $12.95; foot lockers, $5.95. Brennan Utilities, 133 N. G.

DON'T MISS THIS
Greatly reduced $300 beautiful cabinet model electric sewing machine, balance $19.50. Small monthly payment. Will deliver in or out of town. Write or call
Sewing Machine Center
301 Coleman W.M.
FA 3-6433
We repair all makes and models

10 FT. CLOTHES case with 2 full glass sliding doors, $38.50. Brennan Utilities.

SELL us your scrap iron metal, junk batteries, junk auto radiators.
Twin City Scrap Materials
134 Mississippi Dial FA 3-9412

22 FT. BRAND new upright Admiral food freezer going for $289. This box carries 5 yr. warranty and normally sold for $515. See this one if you need a freezer. Brennan Utilities, 133 N. Grand.

BETTY'S YARN SHOP. All supplies, needles etc. 2009 N. 3rd. FA 3-1410.

How About
A Picnic!
We Have Full Line of
BAR-B-Q GRILLS
ICE CHESTS
CAST IRON COOKWARE
THERMOS JARS
LAWN FURNITURE
We have everything you need to make your next outing a success.
Tyner-Petrus Co.
411 Trenton, W. M. FA 2-4474

REFRIGERATED dairy case with unit, mirror back illuminated, glass sliding doors, 4 baskets, $335. Brennan Utilities.

SCISSORS Sharpened, also pinking shears. Hortman's, 1200 Cypress, W.M.

AIR conditioning units. Have the following sizes going cheap: one 3 ton, one 5 ton, one 7 ton. Brennan Utilities.

Ornamental Iron Columns
Flats, $4.99, Corners $8.95
??? N. 18th REPPOND'S FA 2-6037

LAST 3 notes of $5 Electric vacuum cleaner. FA 3-6433.

NEW AND USED
Cafe - Store Equipment
Hancock-Martin
??? N. 4th St. Dial FA 3-5424

BEAUTIFUL ALUMINUM chaise lounges $9.95, folding chairs 3.75. Brennan Utilities.

LET US Protect those MOUTON COATS. Your Satisfaction Guaranteed.
TOWER CLEANERS
105 Sterlington Rd FA 2-3721

TAYLOR CRAFT Airplane. Yearly inspection just completed. Top condition. $1150. FA 2-1503.

BEAUTIFUL lamps, all discounted to your satisfaction. Brennan Utilities.

36 INCH HUNTER ZEPHAIR ATTIC FAN WITH ½ HORSE MOTOR. PERFECT CONDITION. $50.
FA 2-3168

WE HAVE the Realist 35, 500 watt automatic projector. New $55.50.
BOB SALE
Studio & Camera Shop
1111 North 8th Ph. FA 2-0415

2 CAFE stoves, choice, $75; meat cases with unit $165; 5 ton air conditioning unit $100; electric drinking fountain, $35; frozen food box with glass top sliding doors $295; dry drink box with unit $85. Brennan Utilities.

CLOSING OUT!
SPEED QUEEN WASHERS
AT
WHOLESALE
AND
ALL RECORDS
WHOLESALE
B&L APPLIANCES
1301 Cypress St., W.M. FA 3-6641

VACUUM CLEANERS
Several reconditioned vacuum cleaners. $5 up. FA 3-6611.

GOOD used 21" T.V. Set. Only $5.00 Down. $1.25 Week. Fully guaranteed.
B. F. GOODRICH
??? Louisville Ave. FA 3-0336

We SELL NEW AND USED LAUNDRY AND DRY CLEANING EQUIPMENT.
TACCO SALES
Crosley & No. 11th. W.M. FA 3-6294

WE BUY, SELL OR TRADE
Large double door cedar robe, $69.50. Extra nice Studio couch, $39.95.
ECONOMART. 3308 Jackson FA 3-9260

1½ TON Coldspot air conditioner. 1½ yrs. old. FA 2-4773.

ALL GE fans going at wholesale, 5 yr. warranty. Brennan Utilities.

USED automobile air condition unit. $50. FA 2-7031.

SEVERAL USED space heaters and wooden awnings. FA 2-3920.

NEW G. E. 11 ft. refrigerator - freezer combination. Slightly scratched. REG. $269.95. NOW, $135. Budget Terms.
Goodyear Service Store
1714 Louisville Ave. FA 3-1315

5 TON AIR conditioning GE unit, used 2 years $750. Kokinos. FA 2-2930.

17.5 CHEST TYPE food freezer. Reducing $100 to move it. 5 yr. warranty, take 2 yrs. to pay. Brennan Utiliteis.

48 IN. Hunter attic fan, perfect condition. $75. 513 Pine. FA 2-4332.

32 PC. DINNERWARE sets hand painted $19.95 now $12 set. Brennan Utilities.

R.C.A. WHIRLPOOL
Frost-Free Refrigerators
THE ONLY refrigerator with the automatic ice maker and air purifying system. See them at
Geo. Baber's Inc.
Twin City Shopping Center, FA 5-8287

RECONDITIONED AUTOMATIC
WASHING MACHINE
$34.95
MASSEY'S
30? Jackson Phone FA 3-6815

BEAUTIFUL 4-6 foam rubber mattress and box springs, ½ price. Brennan Utilities.

USED Coldspot chest freezer, $99. One ton Mathes air conditioner. $89.95. Good used washers, $29.95 up. Used refrigerators, $39.95 up.

APPLIANCE
CENTER
Full Line G.E. Dealer—Storeside Parking
1020 N. 4th St. Dial FA 3-4427

"FOR YOUR JULY 4TH., HOLIDAY PLEASURE"
ICE CHESTS—VACUUM JUGS—CHARCOAL—GRILLES
703 N. 5TH ST. KIPER'S DIAL FA 2-4412
VISIT OUR STORE FOR ALL YOUR NEEDS
BE CAREFUL—BE SAFE-BE HAPPY

MERCHANDISE

(45) Articles For Sale

36 INCH VESTA RANGE, thermostat control. Also 10 ft. Firestone Refrigerator. Like new. Take up payments of $10. month. Phone FA 3-2248.

CLEANING out 2nd floor of misc. furniture and utility items, going at junk prices, come browse. Brennan Utilities.

MATCHED SET of 12 Ft. Friedrich dry produce counter, cost $895—now $425; 12 ft Friedrich Refrigerator Produce, cost $1780—now $825; 8 Ft. Friedrich Frozen food, self-defrosting, cost $1750—now $810; also 10 ft. Hussman, $275; 12 ft. open type dairy case, $275; Globe Gravity slicer, $125; Toledo steak machine, $125; Defiance barrel type scales, $125. FA 2-1180.

GE FANS at wholesale, 5 years warranties. Brennan Utilities, No. Grand.

COMPLETE houseful furniture for $499. It's terrific. See it, 2 years to pay. Brennan Utilities.

WE REPAIR ALL MAKES
SEWING MACHINES &
VACUUM CLEANERS
Hortman's, 1200 Cypress, W. M. FA 3-1780

HAVE a few show cases and display counters left. Brennan Utilities.

TENTS & TARPAULINS
THE LIEBER CO.
100 11th St Dial FA 3-6639

MOVING, SELLING my collection of antiques. Satin glass, Bisque, cut glass, china, pair marble top commodes, walnut table, iron bed, stove and air conditioner. FA 3-3164.

Reed's Amana Food Plan
FOR BETTER LIVING
1105 Forsythe Ave. Monroe, La. FA 5-4936

DISCOUNTS up to 60 per cent, its coming market time. See our great bargains! Want to move furniture. Brennan Utilities.

NEW GROCERY STORE
Equipment
6 FT. HILL double deck open dairy case with ¾ hp. compressor.
ONE 7 FT. HILL open frozen food case complete with compressor and automatic defroster.
POGUE-ATKINS
300 Stanley Ave FA 3-1394

BAR-BE-CUE BARRELS
KELLY'S WELDING FA 2-2953

MUST SACRIFICE EQUITY. Take up notes on house full of furniture. FA 3-6722 or FA 2-3027

MATHES AIR CONDITIONERS
J. ADAMS FURNITURE
2710 No. 7th, W.M. FA 3-5413

WALLACE'S RADIO & TV
602 Jackson St Dial FA 5-1393

YARD swings for children $19. Brennan Utilities, 133 No. Grand.

WE SELL
BUY AND TRADE
NEW AND USED FURNITURE
FOLDS & STONE
FURNITURE CO., INC.
125 Trenton, W.M. FA 2-4352

BLOWER coils, all types taken from salvaged units, cheap. Brennan Utilities.

MARINE PLYWOOD
J B McCOY LUMBER CO
501 South Grand FA 3-5194

BARGAINS Floor model merchandise
United Electric Service
913 Louisville Ave. FA 3-3441

NEW OR USED MOWERS
Earl's Lawn Mower Shop
1150 Sterlington Rd FA 2-5014

OUR DISCOUNTS have never been greater than right now. Its market time. We sincerely want to move all outstanding furniture. Come see the bargains. Brennan Utilities.

WE BUY and Sell new and used furniture and appliances
R. W HALES APPLIANCES
1002 Winnsboro Rd FA 3-7072

FLOOR SAMPLE apartment range $88. Budget Terms
FIRESTONE STORE
North 3rd and Washington FA 2-7196

USED Polaroid Highlander camera with flash gun. ONLY $44.50 at
WOODY'S CAMERALAND
218 Grammont

A-1 GRADE Armstrong and Gold Seal floor covering. All colors. $1.19 a Ft.

EXCHANGE
HARDWARE & FURNITURE
103 North 4th Ph. FA 2-2366

T.A.G.
Tested - Approved - Guaranteed
NEW Frigidaire 20 Ft. Upright freezer. Reg. $529.95, SAVE $200! NOW, $329.95. Good used refrigerators, $39.95 up.

DANIEL
APPLIANCE
AND MAPLE SHOP
Authorized Frigidaire Sales & Service
209 Louisville Ave. FA 5-4455, FA 2-4649

J. E. DUPUY
FLOOR & ACCOUSTICAL CONTRACTOR
Call Us Today For Free Estimates
628 Louisville Ave. FA 2-1920

FOR RENT
FLOOR SANDERS, Polishers and Edgers. Power Tools and House Jacks, Hospital Beds, Wheel Chairs.
Pipe Cut & Threaded
New York Hdwe. & Furn.
625 DeSiard St. Dial FA 2-4494

GOOD used 15 Ft. chest type deep freeze. 2 years old. Terms.
BALLARD'S
1003 Hudson Lane Dial FA 2-1423

OUT OF PAWN
ELECTRIC DRILL, fans, watches, tape recorders, clippers, electric frying pan, radios, record players, razors, cameras, bar bells, luggage, pistols, and guns.
HUNT & WHITAKER
FREE CUSTOMER PARKING
110 Hall St. PH. FA 3-2781

PAINT
RUBBER BASE, 15 colors .. gal $2.98
Aluminum paint .... gal. $2.50
Porch, floor and deck .... gal. $1.49
OUTSIDE white paint ...... gal. $1.49
The Lieber Co. 100-11th St.

USED RESTAURANT FIXTURES including formica top tables, chrome chairs, coffee urn, 12 ft. refrigerator dry drink box, 3 compartment sink, electric water fountain, refrigerated milk dispenser, steam table, deep freeze, refrigerator, and counter stools. Excellent condition. The Lieber Co., 100-11th St.

WARREN
Appliance & Furniture
204 Trenton, W.M. FA 5-4301
"Your Philco Bendix Dealer"
BARGAINS
GUARANTEED RECONDITIONED AUTOMATIC WASHERS, AUTOMATIC GAS DRYERS, REFRIGERATORS, AND TELEVISION SETS

EXTRA nice steel folding card tables $5.95, steel folding chairs 4 for $11.95. Brennan Utilities.

CAMPER Sleeping Bags 36 by 72 $7.95. Mosquito Bars, $2.95. Safety Toe Boots.
HARPER'S ARMY STORE
114 North Riverfront, W.M. FA 3-5596

IT'S FREEZER TIME! New G.E. 11½ Ft. Freezers $199.95.
Sam Thomas
"LOWEST PRICES EVER"
McLemore Shopping Center. FA 5-5272

Clothes Line Posts.
Galvanized and delivered. FA 3-2656.
ALL GE fans going at wholesale, 5 yr. warranty. Brennan Utilities.

HIWASSE ALUMINUM awnings, cools, beautifies, protects. Free estimate. FA 5-3019

ELECTROLUX (R) VACUUM CLEANERS. Floor Polishers. Sales Service, Parts. C. G. STEDMAN, 209 Grayling Lane FA 3-9245

FREE STORAGE
UNIQUE CLEANERS
401 Cypress, W.M. FA 5-4141

(46) Household Goods, Etc.

LARGE refrigerator, excellent running condition, $75 cash. FA 3-9607 or see at 213 Bastrop Drive, North Monroe Sub.

TAKE up payments of $6.33 per month on practically new Frigidaire refrigerator. FA 3-6433.

ANTIQUE ORGAN, walnut case, excellent mechanical condition, $75. FA 2-9827

WE RENT camping trailers, mosquito bars, cots, sanding machines, floor polishers, waxers, paint guns. Sherwin Williams paint.
BAKER'S RENT-ALLS
606 Louisville, Ample parking, FA 5-5311

"WOULD YOU GIFT WRAP IT PLEASE ?"

MERCHANDISE

(46) Household Goods, Etc.

RANGES	$29.95 up
8x12 Linoleum Rugs	$ 5.29 up
Platform Rockers	$29.95 up
2 Pc. Living Room Suite	$19.95 up
3 Pc. Bedroom Suites	$49.50 up
Chifferobes	$19.95 up
Odd Chest of Drawers	$ 9.95
5 Pc. dining Room Suites	$14.95 up
Odd Dining Chairs	$ 2.00 up
Cane Chairs	$ 2.95
239.50-7 Pc. Living Rm Suite	$189.50
$249.95 Bedroom Group	$199.50
Cane Rockers	$ 9.95 up
Swings Sets	$19.95 up
Settee Rockers	$ 6.95
Maple Bunkbeds	$69.50

WE RENT Hospital Beds, Wheel Chairs, Crutches, Roll - Away Beds, Invalid Walkers, Play Pens, Baby Beds and Baby High Chairs.
WALSWORTH FURNITURE
1305-07 Natchitoches, W.M. FA 3-1656

SOFA, new, cocoa brown 100 in., modern, tufted. Bargain. $136. FA 5-3653.

DINETTE, new round with 2 extra leaves; formica top, cushioned chairs. Danish Walnut. Excellent buy $110. FA 5-3653.

DROPLEAF TABLE, sofa, chair, buffet, Frigidaire, wardrobe, rockers. FA 3-2037. FA 2-7560.

11 FT. Servel gas refrigerator, freezer top; for sale cheap. 4309 S. Grand.

EMMERSON all steel 48 in. attic fan, excellent condition $35. FA 5-5903.

DINING room suite, table, buffet, china cabinet $50. See at 107 Grayling Lane.

1953 HOTPOINT 10 ft. refrigerator, excellent condition $100; 42 in. Grand range, excellent condition $50. FA 5-1860

WHY BUY A sewing machine when you can rent one as you need it. A straight stitch $8 month, automatic $10 month. HORTMAN'S, 1200 Cypress, W. M. FA 3-1780.

USED Philco upright freezer 14 ft. FA 2-7946 or see Gilstrap FA 3-7725.

ALL TYPE good used appliances and T.V. Nothing dwn., 12 to 18 Mo. to pay.
Discount Hdw. & Appliance
WE BUY, SELL AND TRADE
504 DeSiard St. FA 5-7736

CARPETS a fright? Make them a beautiful sight with Blue Lustre. It's marvelous. Belk Gallant Co.

REMODELING: Cook stove, white Deluxe vent-a-hood. Good cond. Set used bathroom fixtures. Apply 301 North 6th, W.M.

SACRIFICE: Deluxe model Servel refrigerator with freezer across top. A-1 condition. $35.
FA 2-5672.

MATHES AIR CONDITIONERS
STAR HARDWARE
AND FURNITURE
514 DeSiard St. Dial FA 3-5960

ALUMINUM GARAGE door good condition, sink. FA 3-5334 after 5 weekdays.

CALL HEFLEY'S for used furniture and refrigerators and stoves. Come by for your fishing and picnic supplies. 901 Washington, W.M. FA 2-7473

EXTRA WEEKEND SPECIAL. Used Vacuum Cleaners, Most Kinds $8.00 and up. 407 Travis St., West Monroe, La. Phone FA 5-6927

Mattress Renovating, Upholstery Work. WALKER MATTRESS CO. FA 3-8829

HURRICANE FENCES
SOLD AND INSTALLED BY
LANE WILSON SEED CO.
115 North Grand FA 3-8680

POSTON MATTRESS CO.
H. W. Poston D. O. McDanial
P. O. Box 1046, Monroe, FA 5-8665

TAKE UP notes on new automatic washer FA 5-6722

Twin City Mattress Co.
Innerspring Box Springs Odd Sizes
507 Coleman, W.M. Dial FA 3-4134

IS HARD WATER Your Problem? Let Us Remedy it with a Softening Unit.
Culligan Water Conditioning
410 Wood St. FA 5-6041

(46-A) Bargain Counter

New 5x8 Handloom Mexican rug. $15. FA 2-2566.

G. E. PORTABLE ironer, with instruction book. $15. FA 2-2566.

KIDNEY SHAPED vanity table, glass top, $10. FA 2-9327.

BENDIX WASHING machine $15. Dial FA 3-7332.

2 LINES, 1 WEEK $1.75
No Rebate On Bargain Counter Ads
Total Value Of Items
Not To Exceed $15.00
NON COMMERCIAL ONLY

(48) Musical Merchandise

NICE upright Piano, $100, terms. Will deliver at no extra charge in or out of town. FA 3-6433.

CONWAY upright piano $150. FA 2-0483 after 5 p.m.

PAUL HEWITT
Music Co.
1312 Louisville Ave. FA 5-3131

ROARK BROS
Pianos, organs and sheet music
703 Jackson FA 2-5700

Band Instruments
CONN-SELMER
Dew Music Co.
346 DeSiard St. Dial FA 2-8127

NEW & USED PIANOS
TUNING & REPAIRING
Easy Terms — No Carrying Charges
MARINE PIANO HOUSE
3210 Dick Taylor St Dial FA 3-2622

(48-A) Television

21" TRAVELER Console T.V. New picture tube $75. FA 2-5697.

EZ TERMS ON REPAIRS OVER $25
TV CLINIC
215 Sterlington Rd FA 3-2257

USED TV'S, $45. Up
L. O. GUILLORY RADIO & TV
145 Reagan St., W.M., FA 5-6938
YOUR NEW SYLVANIA DEALER

WALLACE'S RADIO & TV
602 Jackson St Dial FA 5-1393.

Expert radio, T. V. repair Service
SEARS ROEBUCK & CO.
1504 Louisville Ave FA 5-1441

21" GLASS PICTURE TUBE
With 1 Full Year Warranty
ONLY $29.50
Factory Rebuilt
HOME APPLIANCE & TV
Equipped With 2-Way Radio
2316 South Grand Dial FA 5-1625

(49) Business, Office Equip.

MOSLER SAFE, class "A" fire label, 6 ft. double doors, 2600 lbs. like new $550. FA 3-2258, FA 2-8571

TYPEWRITER REPAIRS
Free Pick Up Delivery
Standard Office Supply Co.
125 St. John FA 3-3438

MERCHANDISE

(50) Sporting Goods

16 GA. REMINGTON AUTOMATIC, MODEL 11. Bargain. FA 2-1754

Fishermen's Headquarters
GENE'S SPORTING GOODS
712 South Grand FA 3-2334

(51) Boats & Accessories

CORRECT - Craft, 16 ft. 100 HP, Chrysler Marine engine. FA 2-4734.

ALL metal fishing boat trailer $25. Phone FA 2-0754

15 FT. LONESTAR run-a-bout, 30 HP Johnson motor, automatic strater; Gator trailer, $595. Can be fully financed. FA 5-6781.

1958 14 FT ARKANSAS Traveler runabout. $325. FA 2-6454.

HEAVY DUTY Tilting Boat Trailer. FA 2-9832.

Boat Trailer Tires — Go-Kart Tires
Sager General Tire Service
N. 4th & Pine St. Dial FA 5-2659

'55 CRISCRAFT 15 ft. boat, 45 HP Mercury motor, trailer $850. FA 5-2686.

Wholesale Motor Clearance
NEW 1959 Evinrude 3 horse power, reg. $162.50 now $129.95. New 1959 Evinrude 10 horse power, reg. $330.00 now $249.95.
LIMITED TIME ONLY
HUNT & WHITAKER
FREE CUSTOMER PARKING
110 Hall St PH. FA 3-2871

12 x 26 HOUSEBOAT with or without motor. Can be seen over the levee at Plum Street.

OUTBOARD MOTOR—3 HP Clinton; 2 only, demonstrators. $89 each. W. T. Grant Co. FA 3-2566.

5½ HP Champion outboard motor, good condition. $75. FA 5-9157 from 9 to 5.

12 FT SEMI-Vee aluminum abbreviated boat. Like new. $125. Factory built boat trailer. $85. FA 3-0033.

'53 MERCURY Sport Model. 24 Ft. old model housetrailer. Unfurnished. Also 16 H.P. Johnson. All $150 or will sell separately. Lee's Skelly Service, 3600 DeSiard.

17 FT LONESTAR Cruiser with 35 HP Johnson Motor. Electric starter and generator plus trailer and boat dock. FA 2-8130

16 FT CRUISER, retractable canvas top and fibreglass bottom, 50 HP Johnson Motor, electric starter and generator, plus trailer. Will trade for land or truck. FA 3-2913 or FA 2-1444.

12 FT. ALUMINUM boats, $115, nothing down. Terms Evinrude Sales & Serv.
Brewster Marine Service
3111 Breard St. Dial FA 3-8357
Between Louisville Ave. & Sterlington Rd.

Scott Outboard Sales & Service
See the all new SCOTT, 7½ H. P. motor. Only 30" high, 36 pds light
RUGGED AND WEEDLESS
Twin City Pontiac
1309 Louisville Ave Ph FA 5-4652

1951 JEEP Station wagon, 15 Ft. Aristocraft Boat, new fibreglass bottom, 70 HP Mercury motor, Gator trailer $1375 for All! NOrth 5-2152

15 FT. BOAT rig. Consider fish. rig. $595. 21 Louisville Ave. FA 3-8634.

Certified Mercury Sales and Service
OUACHITA MARINE
101 Coleman, W.M FA 5-5454

FOR SALE, Houseboat 40 x 20 ft. Completely furnished. Inboard engine. Ready to go $4500. Terms to responsible party. Call Mr. Slakter, Home Office Supply Company FA 3-0342

SPECIAL
THE BEST YOU WILL FIND IN A
10 Ft. ALUMINUM
FISHING BOAT
Now ONLY $89.50
TERMS
HOWARD GRIFFIN

SAWYER PLASTICS CO
ALL TYPE wood, fiberglass and aluminum boat repair, refinishing with Epoxy Plastics, fiberglass kits.
505 Coleman, W.M. FA 3-4014, FA 3-9678

Factory Shipment
• PENN CRAFT-WATER SKIS
• LIFE BELTS • ICE CHESTS
• SEE US AND SAVE
LITTLE'S
LIVE BAIT & SPT. GOODS
2911 DeSiard Ph. FA 3-4702

(52) Building Materials

23x24 full length aluminum screens, $4.25
HALEY SASH & DOOR CO.
Washington St. DIAL FA 5-3194

CONCRETE & METAL CULVERTS
ALL SIZES AVAILABLE
Located at Monroe Concrete Co.
Central Culvert Corp
101 South 29th Dial FA 2-3223

BEST BUYS IN
BUILDING
MATERIALS
CASH PRICES PICKED UP OUR YARD

⅜" 4x8 Sheetrok per M ft	49.50
36" Attic Fan & Auto Shutter	55.00
Flintkote Ceiling Tile	
12x24 Smooth White per sq ft.	.11¼
12x12 Skyline Acoustical	.14½
3" Thick Fiberglas ins Wool MSF	62.75
SemiThick Fiberglas Wool MSF	36.75
¼" A D Plywood sq. ft	.10
¾" A D Plywood sq ft	.22
Stanley Alum Windows, Complete with full screen 2-8x4-4 ea	$16.75
Alum Screen Doors size 2-8x6-8 complete with hardware	14.95
215 Lb Asph Shingles, per sq.	5.75
15 Lb & 30 Lb Asph Felt, per roll	2.20
Latex Interior Paint per gal	2.95
Outside white house paint gal.	2.95
8 or 16 com nails 100 lb.ctr.	10.95
Long Handled Shovels Round or Square point - only	1.95
West Coast Fir 2x4's 10' thru 16' lengths M.B. Ft.	79.50

WEST MONROE LUMBER
CO., INC
2815 Cypress St.
FA 3-0253 West Monroe, La

(52-A) Home Improvements

Aluminum siding applied. Free estimate. No Money Down - 60 Mo. to Pay.
ALUMINUM INTERPRISES, INC.
3219 Louisville Ave. FA 3-0979

POOR MAN'S FRIEND
All Types insulations, roofing, carports. Free Estimates FA 3-9291

ATTIC FANS completely installed with metal shutter and automatic time switch. Nothing down. FA 3-1963.
RALPH ERWIN Contr.

MURRAY, SPECIALIST IN Cabinets, walks, painting masonry. Loans arranged. FA 3-9303.

MERCHANDISE

(52-A) Home Improvements

IS YOUR HOUSE DRAB?
ROOF LEAK?
NEED PAINTING?
YOU NAME IT!! WE'LL FIX IT!!
CALL US TODAY
FREE ESTIMATES WITH NO OBLIGATION.
J. C. Steele Lumber Co.
907 Coleman, W.M. FA 2-4467

IS Your Home in need of Repairs? Call FA 5-8806 For Free Estimates.
Hibbard Construction Co.

Home Improvement Council Member
"BETTER YOUR LIVING"
FREE Home Improvement Estimates
Up to 5 years to pay, FA 3-7795
TERZIA LUMBER & HARDWARE INC.

Free Estimates — Terms Arranged
BRUCE PLUMBING CO
1805 Trenton W.M. FA 2-5005

(53) Machinery & Tools

USED Greasing equipment for service station or garage. Excellent condition. $450. See W. S. Buckley, Jr. or call FA 3-7237 or FA 3-0652.

FRIGIDAIRE ICE MAKING MACHINE. Perfect for Restaurant or Bar. 220 Pounds per day. FA 3-7725. Ask for Mr. Gilstrap.

(54) Farm & Dairy Products

HAY, ANY amount at Selman Field, contact Jones Brothers, FA 3-9095.

(55-A) Water Wells

WATER WELLS DRILLED
CHANDLERS WELL SERVICE
Work Guaranteed FA 3-9264, FA 3-6070

FAIRBANKS MORSE PUMPS
E. R. KIPER HARDWARE
703 N. 5th St. Dial FA 2-4412

RAY'S WELL SERVICE
WATER wells drilled, pump serv. Guaranteed. Fully insured. FA 2-1332. FA 2-5873

(56) Seeds, Plants & Flowers

FILL DIRT PIT RUN GRAVEL
J. B. SMITH. FA 2-0674, FA 2-9817

SAND, FILL dirt, road gravel. Delivery
GROVER EDWARDS. FA 5-2463

FLOWER DIRT, fill dirt, pit run gravel, J. B. Salley FA 3-4866.

RICH top soil, sandy yard dirt, driveway gravel. L. H. Hemphill, FA 5-7301.

GOOD TOP soil, pit run gravel and fill dirt. House and commercial fills. Lots graded. Call FA 2-0794.

(60) Wanted To Buy

We Buy Used Furniture & Appliances.
GLOBE FURNITURE CO.
1619 DeSiard St. Dial FA 2-6290

We Will Buy or Trade for Used Furniture
New York Hdwe. & Furn.
625 DeSiard St. Dial FA 2-4494

We Buy Used Furniture & Appliances
COOPER FURNITURE CO.
504 Natchitoches, W. M. FA 2-5350

REAL ESTATE FOR RENT

(61) Furnished Apartments

FURNISHED 2 ROOM APTS.
510 Breard FA 3-3711

LARGE APT. Utilities paid. Reasonable. ½ Block of bus. 220 Pear.

3 ROOM house, bath. Adults. Apply 1200 Cypress, West Monroe.

5 MINUTES to Conway Memorial, lovely addn. 4 room duplex. FA 3-4663.

COLLEGE AREA, 203 Hippolite. Available July 1. Air conditioned, furnished apt. Couple only. FA 2-0446.

3 ROOMS and private bath, window fan. Bills paid. For couple. $14 week. 602 Morris Ave. FA 5-8901.

NEAT, DAINTY 1 bedroom apt. College Area, 114 S. McGuire. $60. FA 3-8894.

2 BEDROOMS, upstairs, $60 month, utilities paid. FA 2-9439 or FA 2-0992.

NORTHSIDE
210 AUBURN, Upstairs, 4 rooms and bath. All bills paid. $60. Mo. FA 3-4412 or FA 2-4966.

CLOSE IN. Nice 2 room duplex. Bills paid. 618 Oak. FA 3-1503.

GARAGE APT. BILLS PAID. COUPLE ONLY. FA 3-7335.

2 STORY Furnished apt. Redecorated 711 Jackson. FA 2-0662.

COLLEGE AREA. Private bath and entrances. Couple. FA 3-6650. FA 2-4444

2 ROOM APT. Private entrance 204 Crosley, W.M. FA 2-8991 or FA 3-3854.

BRICK garage apt. 2 rooms, bath. 1709 South Grand. FA 3-1007

NICE 2 rooms, $10 weekly, bills paid. 206 Riverfront W. M. FA 2-6019

3 ROOM FURNISHED apt. $12. Wk. Utilities paid. 4005 S. Grand. FA 3-3525.

3 ROOMS, air conditioned, child accepted, deepfreeze. FA 3-2860.

2900 S. GRAND. Nice 2 rooms. $12 Wk. Utilities paid. FA 3-3060.

3 ROOMS with sun parlor, private bath. $45. No bills paid. FA 2-3533.

SMALL, Very nice. Bills paid. W. M. Hwy. 80. FA 3-0420.

3 ROOM GARAGE Apt. Garage. 103 Slack St. W. M. FA 5-4595.

2 ROOMS, close in, 405 Ouachita Ave. Phone FA 3-5071.

FURNISHED upstairs apartment. Corner 3rd and Auburn. 4 plex brick apt. house. Available on June 10. $85, water and gas paid. Ph. FA 3-1679.

2 BEDROOM upstairs apt. newly redecorated, new mattresses, window fan, adults. Utilities paid. $60. month. 505 South 3rd. Dial FA 3-4512

LADY, GENT. Otherwise working couple. Air conditioned. Clean, recently redecorated. 703 Hudson Ln. rear.

COMBINATION living room - bedroom, private bath, large closets, kitchen and dinette area. Just redecorated. Downstairs. 703 Hudson Ln. Dial FA 2-1200.

COMPLETELY Private 2 bedroom duplex, separate garage. Available July 1st. 213 Stewart, W.M. FA 3-6123.

3 ROOMS, garage, private bath, 809 N. 4th, W.M. FA 2-9524.

DUPLEX, large rooms, fan, plenty closets, washer connections. Couple. 700 N. 6th.

415 PARK Avenue. Living room, bedroom, kitchen, private bath. Overlooking Golf Course. Window fan, utilities paid. $17.50 per week. FA 2-8221.

NICELY furnished, large, modern 5 room brick apt. Garage and storage space. Adults only. 410 Rochelle.

NICE APTS 1702 College, 4111 Webster, 1102 Sterlington Hwy. FA 3-1419.

GARNIER APTS.
"Monroe's Finest"
Located in the Exclusive Northside
Dial FA 3-9711

710 WOOD ST. 1 and 2 room apts $50 month. 219 Miro 1 and 2 room apts. Bills paid $40 month
KOKINOS FA 2-2930

1, 2, 3, 4, ROOM apts $25 to $50 Mo. bills paid. Adults FA 2-5649. FA 5-6679

NEW 2, 3 room efficiency apts., air conditioned, bills paid, maid service, free parking. PENN HOTEL FA 3-7744

GARAGE apt. Clean and nicely furnished $50 month. 900½ Georgia

4 ROOMS, private bath, will accept 1 child. Bills paid. $16 week. West Monroe. FA 3-6489 after 5.

VERY ATTRACTIVE Apt. for a reliable gentleman, lady, or working couple. 811 N. 3rd. FA 2-1850.

DUPLEX 4 rooms, bath, oak floor, washer plumb. 2716 Lee. FA 3-8037

211 TELEMAQUE. 2 rooms, bath. Bills paid. $13. per wk. FA 3-7254.

FURNISHED garage apartment. $45. 2705 Gordon Ave. Call after 1:30 p.m. daily. FA 3-3410

816 ST JOHN. Furnished. Bills paid, $60 month. FA 2-2930.

LARGE 2 bedroom, private bath, garage, 2311 Gordon Avenue.

LARGE 3 room garage apt. 1404 North 7th. Couple only. Apply apt. 5. FA 3-3987.

(62) Unfurnished Apts.

1706 COLLEGE, duplex, 4 rooms, washer plb., range furnished. $40. FA 2-2758.

UNFURNISHED duplex. 911-13 South 3rd. 2 bedrooms. FA 2-0146.

3 ROOMS, bath upstairs apt. 3305 Dick Taylor. FA 5-1610.

1,2, and 3 BEDROOM apts. Reasonable. FA 2-5330 or FA 5-4761.

3 ROOMS, BATH, PRIVATE. $35. 806 S. 2nd FA 5-5378.

DUPLEX 1 bedroom, private, attic fan, washer connections, northside. FA 2-8369.

NEW BRICK duplex, northside. Wired 220, washer plumbing, attic fan, available July 1, $75 month. FA 3-8681.

CLEAN, 3 rooms, bath. Ample closets, blinds, washer piped. 108 Mulberry. Adults. $40. FA 2-6197.

REAL ESTATE FOR RENT

(62) Unfurnished Apts.

4 ROOM downstairs apt. 407 Wheelis, W. M. across street from Ransom School FA 2-6470.

4 ROOMS unfurnished apartment, in West Monroe. FA 3-2659.

COMPLETELY redecorated 4 room duplex across from Barkdull Faulk School. FA 2-5495.

NEAR COLLEGE, 3 rooms, bath garage apt. Blinds, washer plumbed, Curtains. Water paid. $47.50. FA 2-3531.

3 FOUR ROOM Apts. 103 — 105 Ludwig Ave. W. M.

3 ROOMS, bath. Duplex. Plumbed for washer. 220 wiring, fenced back yard. 1006 North 7th, Monroe. FA 5-3319.

3 ROOM HOUSE, BATH. Adults. Apply 1200 Cypress, West Monroe.

2006 JACKSON, duplex, large, private, washer plumbing, etc. $55. FA 5-7069.

1010 NORTH 6th, 3 rooms, bath. Carport. FA 3-5245. FA 3-3321.

DUPLEX 3 rooms and private bath, blinds and window fan. $40 mo. 807 North 5th. FA 2-8231.

NORTHSIDE, 417 Hudson Lane, 3 rooms, private bath, reasonable, FA 3-0139 or FA 5-4277.

(2) 2 BEDROOM unfurnished apartments in duplex 2 blocks from college, near bus line. $60. Ph. FA 3-1679.

DUPLEX, 2 bedrooms, good condition. Near school. 1500 S. 4th, FA 3-3941.

NORTHSIDE 3 room duplex. Bath, near busline. Reasonable. FA 3-4581

203 MULBERRY Upstairs apt. Living room, dining room, 2 bedrooms, kitchen and bath. $50 month FA 3-3151

1206 SOUTH 1ST. Duplex. 3 room apartment, $57.50. 4 room apartment, $67.50. In good shape. Water furnished FA 5-1637 or FA 3-2592.

GARNIER APTS.
"Monroe's Finest"
Dial FA 3-9711

COLLEGE AREA, 2 bedroom duplex, bath, garage, $60. FA 3-7410. FA 2-6617

2 BEDROOM apartment Vacant North Monroe, 1½ block from the busline $65. Ph. FA 3-1679.

(63) Furnished Houses

COLLEGE AREA. Duplex, 3 bedroom, living room carpeted, kitchen with washer, carport, $85 plus bills. FA 2-2593.

3 ROOM house and apts. private bath, busline. $11.50. FA 3-8602.

5 ROOM furn. house, couple only. 707 North 3rd, W.M. FA 2-2823 or FA 2-5576.

FURNISHED 1 bedroom house, air conditioning unit, plumbed for washer. 2 blocks from college. 502 North McGuire, FA 2-0090.

1912 McGUIRE, 1 bedroom. College area; couple FA 2-3916 after 5 p.m.

5 ROOMS house, 703 Lazarre, W.M. PHONE FA 3-8636.

BAYOU OAKS DR. 2 bedrooms, attic fan, floor furnace FA 2-8386, FA 5-3876.

IN COLLEGE town, 2 bedroom furnished houses and apts. Dial FA 5-5330

2 BEDROOMS, 1605 NORTH 6th, FA 2-1780

FOR LEASE, north Monroe. Beautifully furnished 2 story brick residence. Air conditioned, centrally heated. Modern birch kitchen, dishwasher, disposal 40 or 50 cabinets, large walk in pantry, built in oven and range, utility room, separate dining room, separate living room, fireplace, family room, big entrance hall, curved stairway, 3 large bedrooms, 2 baths. Corner lot beautifully landscaped. Double garage. Servants quarters. $175 month. FA 3-1679

NORTHSIDE. Nicely furnished 2 bedroom house. Air conditioner and window fan. FA 3-7193.

1 BEDROOM furnished house. $60 per month. FA 3-3000.

(64) Unfurnished Houses

NICE 3 rooms, $50, plus bills. 2712 S. Grand. FA 3-2593.

513 MITCHEL Lane, W.M. Beautifully redecorated 5 rooms and large glassed-in family room, floor furnaces, attic fan. FA 2-8221.

AVAILABLE July 1st. 1610 Florida. 2 bedrooms, washer plumbing. FA 2-4893.

HOMES—APARTMENTS—DUPLEXES
Furnished Or Unfurnished
E. A. PORTER REALTY CO.
Call FA 3-3826

6 ROOMS, blinds, washer plb. 110-220 volt, southside $65. FA 2-2758.

5 ROOMS, bath. Busline 1 block. 715 Standifer Avenue. $65. FA 2-8455.

NICE 2 BEDROOM Home, garage, attic fan. 200 Kentucky. FA 2-0063.

3 ROOMS, bath, $30 month. 602 Pargoud Ave. FA 2-9754.

AVAILABLE July 1st. 2 bedrooms. $55. Mo. 3400 Gordon. FA 2-1634

3 ROOMS and bath, 204 Central Ave. W. M. near Bag factory, $30. FA 5-7546.

NEAR College 2 bedroom house, 204 Bell Ave FA 3-3956 or FA 2-7462

PARTLY furnished and unfurnished houses in the college area FA 3-8222

MODERN home, 2 - bedrooms, 1-block bus line. FA 3-1870 before 9:00 a.m. after 6:00 p.m.

300 BETIN ST. Near school, 3 bedrooms, attic fan, washer connection, 220 wiring. FA 2-3991 or FA 5-6043.

1 BEDROOM. Attic fan, 1 child accepted. 807½ Mill St. W. M. FA 5-4443.

3 BEDROOMS, built - in range, attic fan, fenced. $100. South 9th., FA 3-6543.

COLLEGE AREA, 5 room, 2 bedroom home. Washer plumbing. $60. FA 2-9905, FA 3-8179.

314 N. 4th St.
2 BLKS From Town. Nice 3 bedroom home in excellent condition. Reasonable. FA 2-0373.

NEAR PAPER MILL
NAT ST 4 room house and bath, double garage $40. Mo. Phone FA 3-4412 or FA 2-4966

3-BEDROOM brick home. Near the college. Less than a year old. Corner lot. $100 month. Ph. FA 3-1679

AVAILABLE July 1. 1007 St. John St., $65. FA 2-0416.

NICE CLEAN 3 room house. No bath. $20. Mo. Near Paper Mill, 1209 Bailey St. W.M. FA 2-7269.

227 DUNCAN Circle, W. M. 3 bedroom brick. Available July 1st. $75. Ph. FA 2-2722.

LARGE 3 BEDROOM
HOME, screen front porch, extra large attic fan, lovely yard with large pecan trees. $72.50. FA 2-6456, 2306 Lee.

REAL ESTATE FOR RENT

(64) Unfurnished Houses

FORSYTHE AVE. Immediate possession. 3 bedrooms, bath and half, wired for air conditioning, fenced yard $100 mo FA 3-2795 or FA 3-5318

2 BEDROOMS, College area, 1408 McGuire, FA 3-8539 weekdays, FA 3-3284 nights and Sundays.

6 ROOM house, bath; unfurn. or partly furn. $45 mo. Inquire at 1106 Crosley, W.M. FA 2-1457.

FOR RENT
3 BEDROOM brick, 709 McCain, Lakeshore Addition, $100 Mo. Adults preferred. FA 2-8991, FA 2-1125.

2 BEDROOMS. Cool, clean, redecorated. Large kitchen, dining area. Attic fan, garage. Screened porch plumed for washer. 220 outlet for dryer or air conditioner. Convenient Northside location near shopping center, schools, churches. On busline $75. 212 Roberts. Phone FA 5-4670.

1409 SOUTH 5th St. 2 bedrooms, on busline, near school, attic fan. $60 mo. TRojan 8-5233 Delhi after 11 a.m.

2 BEDROOM home, new bath room, new kitchen cabinets, plenty of water, Redcut Road, FA 3-3096.

(65) Rooms With Board

ROOM AND BOARD — home cooked meals. 112 Texas. FA 5-1361, FA 2-9287.

(66) Rooms Without Board

EFFICIENCY apt. and rooms. Maid service, beauty rest mattress, refrigerator. FA 2-3111 from 7:30 to 3.

NICE FRONT bedroom, private entrance, Adjoining bath, close in, Gentlemen. FA 5-4767 or FA 2-7419.

PRIVATE entrance, telephone extension in room, next to bath, near Louisville. Gentleman. FA 2-1389.

2 NICE BEDROOMS, ADJOINING bath. Attic fan. 404 Stone Ave. FA 2-1626.

FRONT BEDROOM, private entrance, close in W.M. Working girl. FA 5-1950.

PRIVATE bedroom with private bath and entrance. FA 3-0440.

LIVING ROOM, bedroom, share bath. Close in W.M. FA 3-8636.

2 WORKING GIRLS. Private home. Kitchen privileges, W.M. FA 3-9661.

2 FRONT bedrooms for rent. $4 week each. FA 2-8304.

ATTRACTIVE room adjoining bath and shower. Close in. FA 3-2644.

ROOM WITH or without private bath. 205 Breard FA 3-5364 or FA 2-6028

COMFORTABLE room, adjoins bath. Gentlemen only. 211 Breard. FA 2-4255.

BACHELOR'S efficiency and room with private shower. 110 Ouachita.

PRIVATE ROOMS, $5. weekly. Gentlemen. 401 Layton. FA 3-4505.

ROOMS in College town for working ladies 1 block from bus. FA 2-9924.

BEDROOM. Close in, 313 North Second St. Dial FA 2-8883.

NICE CLEAN bedroom, convenient to bath, 812 North 2nd. FA 3-6962

(67) Business Places

FOR RENT . . . 501 CATALPA
3-BEDROOM house and store combined. Excellent business location FA 2-8422.

BRICK STORE BUILDING FOR RENT
1211 DeSiard FA 2-0682

40 FT by 60 ft commercial building. Ideal business location. 821 DeSiard. Plenty of parking space. Railroad siding. Call FA 2-1503.

STORE or Office space. Air conditioned. Building 25 x 50. 612 No. Third. Apply 616 No. 3rd.

400 LOUISVILLE Ave. $100 month.
610½ LOUISVILLE Ave. 5 rooms, $75 month. Call KOKINOS, FA 2-2930.

(68) Office & Desk Space

GROUND FLOOR office for rent. Near new bridge. W.M. $50 month. FA 2-6758 or FA 3-1135.

OFFICES in NEW modern building
FA 2-5356 or FA 5-1374

OFFICE SPACE
Louisville Business Center
Dial FA 2-2636

AIR CONDITIONED
OFFICE SPACE FOR RENT
2224 Louisville Ave. & 1111 N. 18th
Prices $35.00 up
L. M. RAY CORP.
DIAL FA 3-6621

REAL ESTATE FOR SALE

(71) Building & Contracting

KELLY PLUMBING CO.
AIR CONDITIONING—HEATING
Water Heaters — Sewer Connections
REPAIR SERVICE FA 2-5114

Now Building In
Westwood and Town & Country
Monroe Custom Builders
FA 2-0087 Joe Ledoux

Quality Merchandise and Workmanship
SINCE 1938
Keystone Paint & Decorating
500 N. 3rd St. Dial FA 2-3077

BUILDING, Remodeling, Additions, Cabinets, free estimates. FA 2-1844.
JOHN McCARTY

HOMES BUILT
TO YOUR PLANS OR OURS
V. D. "Dan" Bagwell Cont.
305 Coleman, W. M. Dial FA 2-6209

J. S. JAMES CONST. CO.
Builders of Quality Homes
1816 South 8th FA 3-2361, FA 2-6956

REMODEL REPAIR RE-ROOF
USREY LUMBER SUPPLY
FA 2-7704 Nothing Dn. FA 2-7853

ASPHALT DRIVE WAYS—Parking Areas
Quality Construction Co.
C. D. Turner FA 3-0366 FA 2-0204

BUILDING AND REMODELING
Lancer Fiberglass Lifetime Pools
FREE ESTIMATES
Kitchen's Construction Co.
3705 Lee Ave. Phone FA 2-4592

Building Materials — Wholesale Prices
TURPIN SUPPLY
3116 DeSiard St. FA 2-6101

NEW HOMES BUILT, Repairs, Additions.
YOU NAME IT! WE DO IT!
W. C. "BILL" REID
Call FA 3-8882 Free Estimates

CLASSIFIED DISPLAY

ATTENTION!
Rent Property Owners
LOOK!
WHAT YOU LOSE
Carrying A Vacancy

Loss Per Day	Rent $25.00	Rent $30.00	Rent $35.00	Rent $40.00	Rent $45.00	Rent $50.00
	.83	1.00	1.16	1.33	1.50	1.66

For As Little As **44c** Per Day

You Can Place a News-Star—World "For Rent" Want Ad and Reach Every Prospective Renter in the Twin Cities! Turn Your Vacancy Into Cash Today.

CALL FA 2-5161
ASK FOR THE WANT ADS

EMPLOYMENT

(33) Salesmen Wanted

Building Material Sales
THE Insulite Division of the Minnesota and Ontario Paper Company offers rewarding sales career opportunities for men in this well - established, yet expanding organization. We are seeking men with proven sales ability, preferably in related fields, whose present positions may not offer sufficient challenge or opportunity for advancement.
NEW MEN are paid on salary during an initial training period and upon territory assignment are compensated on a salary plus bonus basis. In addition, these positions offer exceptional employee benefits paid for by the company. Car furnished.
WRITE Don Lindert, Minnesota and Ontario Paper Company, 500 Investors Building, Minneapolis 2, Minn.

ROUTE MAN
8 HOUR DAY, $82.50 per week. Age 21-45, married, good car and references necessary. For appointment phone FA 3-9452 evenings after 6:30.

"DUE TO expansion, one of the Southwest's largest feed manufacturer needs a top notch salesmen in North Louisiana. Salary and commission plan. Automobile and expenses furnished. Send complete resume to box 1014 care of News Star."

(34) Situations Wtd., Female

GRADUATE home economist with experience desires work in city. FA 5-8586.

FINANCIAL

(36) Business Opportunities

FOR RENT: Hamburger and Bar-B-Q Shop $50 month. Apply 1420 Sterlington Rd.

OPEN A TRAMPOLINE CENTER
Distributors for Rocket Trampolines
JOLLY JUMP
TRAMPOLINE CENTER
FA 3-8164 FA 5-5355

TEXACO SERVICE STATION AVAILABLE. GOOD LOCATION — GOOD GALLONAGE. VERY SMALL CAPITAL REQUIRED. FOR FURTHER DETAILS, CALL FA 3-9417.

ENTIRE STOCK and fixtures of Tots and Teens Shop. FA 3-5585.

2 WASHATERIAS — MODERN
1030 NORTH 6TH St., Monroe Completely equipped. Consisting of 20 washers, 10 dryers, (1) 25 lb. commercial washer. 5-ton Carrier air conditioning.
2633 DeSiard. Completely equipped. Consisting of 16 washers, 6 dryers. 2 air conditioning units.
BOTH DOING GOOD BUSINESS
Detail Information Upon Request
GUERRIERO REAL ESTATE
REALTOR OFFICE FA 2-0446

GROCERY Business for sale or lease. Doing good business. FA 3-4093.

GRO. STOCK and fixtures reasonable, rent building, in W.M. FA 5-7113.

(37) Money To Loan

STOP 124 SOUTH GRAND
LOOK FOR CASH
GO ON VACATION
A. T. WHITE
DISCOUNT CENTER, INC.
124 South Grand Phone FA 5-7571

VACATION MONEY!
TAKE your trip now and pay for it on our easy monthly terms.
WEST MONROE FINANCE
521 Trenton, W.M. FA 2-5176

FOR PERSONAL LOANS SEE
$ GULFCO $
FINANCE CO.
N. E. Dodd Mgr. Dial FA 5-4626

AUTO LOANS
Commercial Securities
700 North 2nd St. Dial FA 2-3136

FARM LOANS
Through Federal Land Bank
Low interest rate, long terms
Ouachita, Morehouse, Union and Caldwell
Federal Land Bank Assn.
See A. S. Ransom, Manager
705 North 2nd Ph.FA 2-0940

MONEY LOANED
ON shot guns, pistols, watches & diamonds
COOK & PREDDY
SPORTING GOODS & PAWN BROKER
426 DeSiard St. Dial FA 2-5868

INSTRUCTIONS

(39) Instruction Classes

SWITCHBOARD TRAINING
Receptionist, Typing Course
TRAIN on live boards. Day and night classes 6 weeks. No high school diploma or age limit.
FREE PLACEMENT
CLASSIC PBX AND
RECEPTIONIST SCHOOL
1003 Ouachita Bank Bldg. FA 2-5697

OUR Nationally recognized DIPLOMA IS YOUR KEY to Success, Security and a Brilliant future in Cosmetology
West Monroe Beauty School
FA 2-5314 603 Natchitoches, W.M.

TYPING and Secretarial Courses. 2-3 Mos. Begin Any Monday. FA 5-8261.
Louisiana Business College

High School
"Sorry! Can't Use You!"
"We're Hiring High School GRADUATES"
ELIMINATE this handicap forever by finishing High School or pre High School through home study with the famous American School Over 6,500 graduates in 1959 alone. Our 63rd year. $6.00 monthly includes new books and complete instructions.
FOR FREE BOOKLET WRITE
AMERICAN SCHOOL
P. O. BOX 832, Monroe, La.
Or Call FA 5-2125

LIVESTOCK

(41) Dogs, Cats, Pets

GERMAN SHEPHERD puppies; 2 white male $30 each; 2 black and silver females $20 each. Thoroughbred but not registered. FA 3-6384.

Beagles for trade or sale. Dial FA 3-7558

CHIHUAHUAS, Registered. Puppies, males and females. 1211 Cypress St., W.M.

6 CATAHOULA puppies, glass-eyed. Also 2 yr. old female. FA 2-5948.

6 ENGLISH Bull pups and 5 hound pups. FA 3-7952.

5 DEER dog puppies, 2 months old, $10 each. Ph. FA 2-4807.

CHIHUAHUA puppies thoroughbred. 6 Wks. old. Reasonable. FA 3-9924.

BEAUTIFUL PERSIAN KITTENS. FA 3-1900

SIAMESE female kitten $10. Mrs. Hortman, 1204 Cypress, W.M.

FREE 5 baby Kittens. FA 3-2076

CUDDLY Chihuahua, Pekingnese, Boston Terrier registered pups. FA 3-1496.

REGISTERED and unregistered Beagles. $15 to $20 each. FA 3-0783.

BEAUTIFUL REGISTERED CHIHUAHUA puppies, all color FA 3-1240.

CAPER'S LONG HORN SHOP
DOGFOOD, collars, nameplates, worm pills, hunting supplies, hunting horns. Hwy. 80, West, FA 2-8518

DOGHOUSES
SMALL, MEDIUM, LARGE. Built of Exterior Plywood. FA 3-0887 or FA 5-1204.

BOARDING kennels, individual runs. Dean Chappel Rd. W. M. FA 2-1114.

FOUR 7 Wk. old English Setter Puppies. $25. FA 2-9503.

(42) Horses, Cattle, Stock

WILL REPAIR saddles and leather goods. Across from Cloyd's Packing Co. FA 3-4814.

(45) Articles For Sale

LIVESTOCK

(42) Horses, Cattle, Stock

Will pick up dead stock within 20 mile radius FA 2-2808
WEST MONROE
RENDERING CO.

Reg. Hereford Bulls & Heifers
STANDLEY CATTLE CO.
Ike Hamilton Ph. FA 2-5341
Jim Stanley Ph. FA 2-0640

MERCHANDISE

(45) Articles For Sale

3-ONE TON Console air - conditioners, 220 volt, choice $75. Brennan Utilities.

2 POWER MOWERS, 1 reel, 1 rotary; 1 push mower, 1 disc recorder. FA 3-1564.

LUGGAGE 3 pc. set, $12.95, foot lockers, $6.95. Brennan Utilities, 133 N. G.

DON'T MISS THIS
Greatly reduced $300 beautiful cabinet model electric sewing machine, balance $79.50. Small monthly payment. Will deliver in or out of town. Write or call
Sewing Machine Center
301 Coleman, W.M.
FA 3-6433
We repair all makes and models

10 FT. CLOTHES case with 2 full glass sliding doors, $39.50. Brennan Utilities.

SELL us your scrap iron metal, junk batteries, junk auto radiators
Twin City Scrap Materials
104 Mississippi Dial FA 3-9412

22 FT. BRAND new upright Admiral food freezer going for $289. This box carries 5 yr. warranty and normally sold for $515. See this one if you need a freezer. Brennan Utilities, 133 N. Grand.

BETTY'S YARN SHOP All supplies, needles etc. 2000 N. 3rd. FA 5-1410.

How About
A Picnic!
We Have Full Line of
BARB-Q GRILLS
ICE CHESTS
CAST IRON COOKWARE
THERMOS JARS
LAWN FURNITURE
We Have everything you need to make your next outing a success.
Tyner-Petrus Co.
411 Trenton, W. M. FA 2-4474

REFRIGERATED dairy case with unit, mirror back illuminated, glass sliding doors, 8 baskets, $395. Brennan Utilities.

SCISSORS Sharpened, also pinking shears. Hortman's, 1200 Cypress, W.M.

AIR conditioning units. Have the following sizes going cheap! one 3 ton, one 5 ton, one 7 ton. Brennan Utilities.

Ornamental Iron Columns
Flats, $4.99, Corners $8.95
603 N. 18th REPPOND'S FA 2-6697

LAST 3 notes of $5 Electric vacuum cleaner. FA 5-4935

NEW AND USED
Cafe - Store Equipment
Hancock-Martin
611 No. 8th St. Dial FA 5-1474

BEAUTIFUL ALUMINUM, chaise lounges $8.95, folding chairs 2.75. Brennan Utilities.

LET US Protect those MOUTON COATS. Your Satisfaction Guaranteed.
TOWER CLEANERS
105 Sterlington Rd. FA 2-3321

TAYLOR CRAFT Airplane. Yearly inspection just completed. Top condition. $1150. FA 2-1588.

BEAUTIFUL lamps, all discounted to your satisfaction. Brennan Utilities.

48 INCH HUNTER ZEPHAIR ATTIC FAN WITH ½ HORSE MOTOR. PERFECT CONDITION. $50.
FA 2-3168

WE HAVE the Realist 99, 500 watt automatic projector. New $35.50.
BOB SALE
Studio & Camera Shop
1111 North 4th Ph. FA 2-3425

2 CAFE stoves, choice, $75, meat cases with unit $195, 5 ton air conditioning unit $150, electric drinking fountain, $65, frozen food box with glass top sliding doors $395, dry drink box with unit $95. Brennan Utilities.

CLOSING OUT!
SPEED QUEEN WASHERS
AT
WHOLESALE
AND
ALL RECORDS
WHOLESALE
B&L APPLIANCES
1801 Cypress St., W.M. FA 5-6641

VACUUM CLEANERS
Several reconditioned vacuum cleaners. $5 up. FA 3-8341.

GOOD used 21" T.V. Set. Only $5.00 Down, $1.25 Week. Fully guaranteed.
B. F. GOODRICH
900 Louisville Ave. FA 3-0386

We SELL NEW AND USED LAUNDRY AND DRY CLEANING EQUIPMENT.
TACCO SALES
Crosley & No. 11th, W.M. FA 5-6294

WE BUY, SELL OR TRADE
Large double door cedar robe, $69.95
Extra nice Studio couch, $59.95.
ECONOMART, 3308 Jackson FA 5-9260

1½ TON Coldspot air conditioner. 1½ yrs. old. FA 2-4773.

ALL GE fans going at wholesale, 5 yr. warranty. Brennan Utilities.

USED automobile air condition unit. $50. FA 2-7051.

SEVERAL USED space heaters and wooden awnings. FA 2-3920.

NEW G. E. 11 ft. refrigerator - freezer combination. Slightly scratched. REG. $269.95. NOW, $195. Budget Terms.
Goodyear Service Store
1514 Louisville Ave. FA 3-1315

5 TON AIR conditioning GE unit, used 2 years $750. Kokinos. FA 2-2930.

17.5 CHEST TYPE food freezer. Reducing $100 to move it. 5 yr. warranty, take 2 yrs. to pay. Brennan Utilteis.

48 IN. Hunter attic fan, perfect condition. $75. 513 Pine, FA 2-4332.

32 PC. DINNERWARE sets hand painted $19.95 now $12 set. Brennan Utilities.

R.C.A. WHIRLPOOL
Frost-Free Refrigerators
THE ONLY refrigerator with the automatic ice maker and air purifying system. See them at
Geo. Baber's Inc.
Twin City Shopping Center, FA 5-8287

RECONDITIONED AUTOMATIC
WASHING MACHINE
$34.95
MASSEY'S
801 Jackson Phone FA 3-6815

BEAUTIFUL 4-6 foam rubber mattress and box springs, ½ price. Brennan Utilities.

USED Coldspot chest freezer, $99. One ton Mathes air conditioner, $89.95. Good used washers, $39.95 up. Used refrigerators, $39.95 up.
APPLIANCE
CENTER
Full Line G.E. Dealer—Storeside Parking
1020 N. 4th St. Dial FA 3-4427

"FOR YOUR JULY 4TH., HOLIDAY PLEASURE"
ICE CHESTS—VACUUM JUGS—CHARCOAL—GRILLES
703 N. 5TH ST. KIPER'S DIAL FA 2-4412
VISIT OUR STORE FOR ALL YOUR NEEDS
BE CAREFUL—BE SAFE—BE HAPPY

MERCHANDISE

(45) Articles For Sale

36 INCH VESTA RANGE, thermostat control. Also 10 ft. Firestone Refrigerator. Like new. Take up payments of $10. month. Phone FA 3-2249.

CLEANING out 2nd floor of misc. furniture and utility items, going at junk prices, come browse. Brennan Utilities.

MATCHED SET of 12 Ft. Friedrich dry produce counter, cost $895—now $425; 12 ft Friedrich Refrigerator Produce, cost $1780—now $825; 8 Ft. Friedrich Frozen food, self-defrosting, cost $1750 —now $810; also 10 ft. Hussman, $275; 12 ft. open type dairy case, $275; Globe Gravity slicer, $125; Toledo steak machine, $125; Defiance barrel type scales, $125. FA 2-1180.

GE FANS at wholesale, 5 years warranties. Brennan Utilities, No. Grand.

COMPLETE houseful furniture for $499. It's terrific. See it, 2 years to pay. Brennan Utilities.

WE REPAIR ALL MAKES
SEWING MACHINES &
VACUUM CLEANERS
Hortman's, 1200 Cypress, W M FA 3-1780

HAVE a few show cases and display counters left. Brennan Utilities.

TENTS & TARPAULINS
THE LIEBER CO.
100 11th St. Dial FA 3-6639

MOVING, SELLING my collection of antiques. Satin glass, Bisque, cut glass, china, pair marble top commodes, walnut table, iron bed, stove and air conditioner. FA 3-3164.

Reed's Amana Food Plan
FOR BETTER LIVING
1105 Forsythe Ave. Monroe, La. FA 5-4996

DISCOUNTS up to 60 per cent, its coming market time. See our great bargains! Want to move furniture. Brennan Utilities.

NEW GROCERY STORE
Equipment
6 FT. HILL double deck open dairy case with ¾ hp. compressor.
ONE 7 FT. HILL open frozen food case complete with compressor and automatic defroster.
POGUE-ATKINS
300 Stanley Ave FA 3-1394

BAR-BE-CUE BARRELS
KELLY'S WELDING FA 2-2953

MUST SACRIFICE EQUITY. Take up notes on house full of furniture. FA 5-6722 or FA 3-3027.

MATHES AIR CONDITIONERS
J. ADAMS FURNITURE
2710 No. 7th, W.M. FA 3-5418

WALLACE'S RADIO & TV
602 Jackson St. Dial FA 5-1393

YARD swings for children $19. Brennan Utilities, 133 No. Grand.

WE SELL
BUY AND TRADE
NEW AND USED FURNITURE
FOLDS & STONE
FURNITURE CO., INC.
325 Trenton, W.M. FA 2-4552

BLOWER coils, all types taken from salvaged units, cheap. Brennan Utilities.

MARINE PLYWOOD
J B McCOY LUMBER CO
901 South Grand FA 3-5194

BARGAINS — Floor model merchandise
United Electric Service
913 Louisville Ave. FA 3-3441

NEW OR USED MOWERS
Earl's Lawn Mower Shop
1100 Sterlington Rd FA 2-0014

OUR DISCOUNTS have never been greater than right now. Its market time. We sincerely want to move all outstanding furniture. Come see the bargains. Brennan Utilities.

WE BUY and Sell new and used furniture and appliances.
R. W. HALES APPLIANCES
1002 Winnsboro Rd. FA 5-7072

FLOOR SAMPLE apartment range $88. Budget Terms.
FIRESTONE STORE
North 3rd and Washington FA 2-7196

USED Polaroid Highlander camera with flash gun. ONLY $44.50 at
WOODY'S CAMERALAND
218 Grammont

A-1 GRADE Armstrong and Gold Seal floor covering. All colors. $1.49 a Ft.
EXCHANGE
HARDWARE & FURNITURE
105 North 6th Ph. FA 2-3866

T.A.G.
Tested - Approved - Guaranteed
NEW Frigidaire 20 Ft. Upright freezer. Reg. $329.95, SAVE $200! NOW, $329.95. Good used refrigerators, $39.95 up.

DANIEL
APPLIANCE
AND MAPLE SHOP
Authorized Frigidaire Sales & Service
209 Louisville Ave. FA 5-4455, FA 2-4649

J. E. DUPUY
FLOOR & ACCOUSTICAL CONTRACTOR
Call Us Today For Free Estimates
623 Louisville Ave. FA 2-1923

FOR RENT
FLOOR SANDERS, Polishers and Edgers, Power Tools and House Jacks, Hospital Beds, Wheel Chairs.
Pipe Cut & Threaded
New York Hdwe. & Furn.
625 DeSiard St. Dial FA 2-4494

GOOD used 15 Ft. chest type deep freeze. 2 years old. Terms.
BALLARD'S
1003 Hudson Lane Dial FA 2-1429

OUT OF PAWN
ELECTRIC DRILL, fans, watches, tape recorders, clippers, electric frying pan, radios, record players, razors, cameras, bar bells, luggage, pistols, and guns.
HUNT & WHITAKER
FREE CUSTOMER PARKING
110 Hall St. PH. FA 3-2781

PAINT

RUBBER BASE, 15 colors ..	gal	$2.98
Aluminum paint	gal.	$2.50
Porch, floor and deck	gal.	$1.49
OUTSIDE white paint	gal.	$1.49

The Lieber Co. -100-11th St.

USED RESTAURANT FIXTURES including formica top tables, chrome chairs, coffee urn, 12 ft. refrigerator dry drink box, 3 compartment sink, electric water fountain, refrigerated milk dispenser, steam table, deep freeze, refrigerator, and counter stools. Excellent condition. The Lieber Co., 100-11th St.

WARREN
Appliance & Furniture
204 Trenton, W.M. FA 5-4301
"Your Philco Bendix Dealer"
BARGAINS
GUARANTEED RECONDITIONED AUTOMATIC WASHERS, AUTOMATIC GAS DRYERS, REFRIGERATORS, AND TELEVISION SETS

EXTRA nice steel folding card tables $5.95, steel folding chairs 4 for $11.95 Brennan Utilities.

CAMPER Sleeping Bags 36 by 72 $7.95
Mosquito Bars, $2.95. Safety Toe Boots.
HARPER'S ARMY STORE
114 North Riverfront, W.M. FA 3-5590

IT'S FREEZER TIME! New G.E. 11½ Ft. Freezers $199.95.
Sam Thomas
"LOWEST PRICES EVER"
McLemore Shopping Center. FA 5-5272

Clothes Line Posts.
Galvanized and delivered. FA 3-2656.

ALL GE fans going at wholesale, 5 yr. warranty. Brennan Utilities.

HIWASSE ALUMINUM awnings, cools, beautifies, protects. Free estimate. FA 5-3010

ELECTROLUX (R) VACUUM CLEANERS Floor Polishers Sales Service, Parts. C. G. STEDMAN, 209 Grayling Lane FA 3-9245

FREE STORAGE
UNIQUE CLEANERS
401 Cypress, W.M. FA 5-4141

(46) Household Goods, Etc.

LARGE refrigerator, excellent running condition, $75 cash. FA 3-9607 or see at 219 Bastrop Drive, North Monroe Sub.

TAKE up payments of $6.53 per month on practically new Frigidaire refrigerator. FA 3-6433.

ANTIQUE ORGAN, walnut case, excellent mechanical condition, $75. FA 2-9827

WE RENT camping trailers, mosquito bars, cots, sanding machines, floor polishers, waxers, paint guns, Sherwin Williams paint.
BAKER'S RENT-ALLS
606 Louisville, Ample parking, FA 5-5341

"WOULD YOU GIFT WRAP IT PLEASE ?"

MERCHANDISE

(46) Household Goods, Etc.

RANGES	$29.95 up
9x12 Linoleum Rugs	$ 5.29 up
Platform Rockers	$29.95 up
2 Pc. Living Room Suite	$19.95 up
3 Pc. Bedroom Suites	$49.50 up
Chifferobes	$19.95 up
Odd Chest of Drawers	$ 9.95
5 Pc. dining Room Suites	$14.95 up
Odd Dining Chairs	$ 2.00 up
Cane Chairs	$ 2.95
239.50-7 Pc. Living Rm Suite	$189.50
$249.95 Bedroom Group	$199.50
Cane Rockers	$ 9.95 up
Swings Sets	$19.95 up
Settee Rockers	$ 6.95
Maple Bunkbeds	$69.50

WE RENT Hospital Beds, Wheel Chairs, Crutches, Roll - Away Beds, Invalid Walkers, Play Pens, Baby Beds and Baby High Chairs.
WALSWORTH FURNITURE
1305-07 Natchitoches, W.M. FA 3-1656

SOFA, new, cocoa brown 100 in., modern, tufted. Bargain. $136. FA 5-3653.

DINETTE, new round with 2 extra leaves: formica top, cushioned chairs, Danish Walnut. Excellent buy $110. FA 5-3653.

DROPLEAF TABLE, sofa, chair, buffet, Frigidaire, wardrobe, rockers. FA 3-2087, FA 2-7560.

11 FT. Servel gas refrigerator, freezer top; for sale cheap. 4309 S. Grand.

EMMERSON all steel 48 in. attic fan, excellent condition $35. FA 5-5903.

DINING room suite, table, buffet, china cabinet $60. See at 107 Grayling Lane.

1953 HOTPOINT 10 ft. refrigerator, excellent condition $100; 42 in. Grand range, excellent condition $50. FA 5-1800

WHY BUY A sewing machine when you can rent one as you need it. A straight stitch $6 month, automatic $10 month. HORTMAN'S, 1200 Cypress, W. M. FA 3-1780.

USED Philco upright freezer 14 ft. FA 2-7946 or see Gilstrap FA 3-7725.

ALL TYPE good used appliances and T.V. Nothing dwn., 12 to 18 Mo. to pay.
Discount Hdw. & Appliance
WE BUY, SELL AND TRADE
504 DeSiard St. FA 5-7736

CARPETS a fright? Make them a beautiful sight with Blue Lustre. It's marvelous Belk Gallant Co.

REMODELING: Cook stove, white Deluxe vent-a-hood Good cond. Set used bathroom fixtures. Apply 301 North 6th. W.M.

SACRIFICE: Deluxe model Servel refrigerator with freezer across top. A-1 condition $95.
FA 2-8672.

MATHES AIR CONDITIONERS
STAR HARDWARE
AND FURNITURE
514 DeSiard St. Dial FA 3-5960

ALUMINUM GARAGE door good condition, sink. FA 3-5834 after 5 weekdays.

CALL HEFLEY'S for used furniture and refrigerators and stoves. Come by for your fishing and picnic supplies. 901 Washington, W.M. FA 2-7473

EXTRA WEEKEND SPECIAL. Used Vacuum Cleaners. Most Kinds $8.00 and up. 407 Travis St., West Monroe, La Phone FA 5-6927

Mattress Renovating, Upholstery Work. WALKER MATTRESS CO FA 3-8829

HURRICANE FENCES
SOLD AND INSTALLED BY
LANE WILSON SEED CO
115 North Grand FA 3-8680

POSTON MATTRESS CO.
H. W. Poston D. O. McDanial
P. O. Box 1046, Monroe. FA 5-8865

TAKE UP notes on new automatic washer FA 5-6722

Twin City Mattress Co.
Innerspring Box Springs Odd Sizes
507 Coleman, W.M. Dial FA 3-4134

IS HARD WATER Your Problem? Let Us Remedy it with a Softening Unit.
Culligan Water Conditioning
410 Wood St. FA 5-6041

(46-A) Bargain Counter

New 5x8 Handloom Mexican rug. $15. FA 2-2566.

G. E. PORTABLE ironer, with instruction book, $15. FA 2-2566.

KIDNEY SHAPED vanity table, glass top, $10. FA 2-9827.

BENDIX WASHING machine $15. Dial FA 3-7382.

2 LINES, 1 WEEK $1.75
No Rebate On Bargain Counter Ads
Total Value Of Items
Not To Exceed $15.00
NON COMMERCIAL ONLY

(48) Musical Merchandise

NICE upright Piano, $100, terms. Will deliver at no extra charge in or out of town. FA 3-6433.

CONWAY upright piano $150. FA 2-0483 after 5 p.m.

PAUL HEWITT
Music Co.
1312 Louisville Ave. FA 5-3131

ROARK BROS
Pianos, organs and sheet music
703 Jackson FA 2-5700

Band Instruments
CONN-SELMER
Dew Music Co.
346 DeSiard St. Dial FA 2-8127

NEW & USED PIANOS
TUNING & REPAIRING
Easy Terms — No Carrying Charges
MARINE PIANO HOUSE
3210 Dick Taylor St Dial FA 3-2622

(48-A) Television

21" TRAVELER Console T.V. New picture tube $75. FA 2-5697.

EZ TERMS ON REPAIRS OVER $25
TV CLINIC
215 Sterlington Rd FA 3-2257

USED TV'S, $45. Up
L. O. GUILLORY RADIO & TV
145 Reagan St., W.M., FA 5-6938
YOUR NEW SYLVANIA DEALER

WALLACE'S RADIO & TV
602 Jackson St Dial FA 5-1393.

Expert radio, T. V. repair Service
SEARS ROEBUCK & CO.
1504 Louisville Ave FA 5-1441

21" GLASS PICTURE TUBE
With 1 Full Year Warranty
ONLY $29.59
Factory Rebuilt
HOME APPLIANCE & TV
Equipped With 2-Way Radio
2316 South Grand Dial FA 5-1625

(49) Business, Office Equip.

MOSLER SAFE, class "A" fire label, 6 ft double doors. 2600 lbs. like new $550 FA 3-2258, FA 2-8571

TYPEWRITER REPAIRS
Free Pick Up Delivery
Standard Office Supply Co.
125 St. John FA 3-3438

MERCHANDISE

(50) Sporting Goods

16 GA. REMINGTON AUTOMATIC, MODEL 11. Bargain. FA 2-1754

Fishermen's Headquarters
GENE'S SPORTING GOODS
712 South Grand FA 3-2334

(51) Boats & Accessories

CORRECT - Craft, 16 ft. 100 HP, Chrysler Marine engine, FA 2-4734.

ALL metal fishing boat trailer $25. Phone FA 2-0754

15 FT. LONESTAR run-a-bout, 30 HP Johnson motor, automatic strater; Gator trailer, $595. Can be fully financed. FA 5-6781.

1958 14 FT. ARKANSAS Traveler runabout. $325. FA 2-6454.

HEAVY DUTY Tilting Boat Trailer. FA 2-9832.

Boat Trailer Tires — Go-Kart Tires
Sager General Tire Service
N. 4th & Pine St. Dial FA 5-2659

'56 CRISCRAFT 15 ft. boat, 45 HP Mercury motor, trailer $850. FA 5-2686.

Wholesale Motor Clearance
NEW 1959 Evinrude 3 horse power, reg. $162.50 now $129.95. New 1959 Evinrude 10 horse power, reg. $330.00 now $249.95.
LIMITED TIME ONLY
HUNT & WHITAKER
FREE CUSTOMER PARKING
110 Hall St. PH. FA 3-2871

12 x 26 HOUSEBOAT with or without motor. Can be seen over the levee at Plum Street.

OUTBOARD MOTOR—5 HP Clinton; 2 only, demonstrators. $99 each. W. T. Grant Co. FA 3-2566.

5½ HP Champion outboard motor, good condition, $75 FA 5-9157 from 9 to 5.

12 FT. SEMI-Vee aluminum abbreviated boat. Like new. $125. Factory built boat trailer. $85. FA 3-0033.

'53 MERCURY Sport Model. 24 Ft. old model housetrailer, Unfurnished. Also 16 H.P. Johnson. All $450 or will sell separately Lee's Skelly Service. 5600 DeSiard.

17 FT. LONESTAR Cruiser with 35 HP Johnson Motor. Electric starter and generator plus trailer and boat dock. FA 2-8130.

16 FT. CRUISER, retractable canvas top and fibreglass bottom, 50 HP Johnson Motor, electric starter and generator, plus trailer. Will trade for land or truck. FA 3-2913 or FA 2-1444.

12 FT. ALUMINUM boats, $115, nothing down. Terms Evinrude Sales & Serv.
Brewster Marine Service
3111 Breard St. Dial FA 3-8357
Between Louisville Ave. & Sterlington Rd.

Scott Outboard Sales & Service
See the all new SCOTT, 7½ H. P. motor Only 30" high, 36 pds. light
RUGGED AND WEEDLESS
Twin City Pontiac
1909 Louisville Ave Ph. FA 5-4652

1951 JEEP Station wagon, 15 Ft. Aristocraft Boat, new fibreglass bottom. 70 HP Mercury motor. Gator trailer $1375 for All! NOrth 5-2152.

15 FT. BOAT rig. Consider fish. rig. $595. 21 Louisville Ave.FA 3-8634.

Certified Mercury Sales and Service
OUACHITA MARINE
101 Coleman, W.M FA 5-5454

FOR SALE, Houseboat 40 x 20 ft Completely furnished Inboard engine. Ready to go. $4500. Terms to responsible party Call Mr. Slakter, Home Office Supply Company FA 3-0342.

SPECIAL
THE BEST YOU WILL FIND IN A
10 Ft. ALUMINUM
FISHING BOAT
Now ONLY $89.50
TERMS
HOWARD GRIFFIN

SAWYER PLASTICS CO
ALL TYPE wood, fiberglass and aluminum boat repair, refinishing with Epoxy Plastics, fiberglass kits.
505 Coleman, W.M FA 3-4014, FA 3-9678

Factory Shipment
• PENN CRAFT-WATER SKIS
• LIFE BELTS • ICE CHESTS
• SEE US AND SAVE
LITTLE'S
LIVE BAIT & SPT. GOODS
2911 DeSiard Ph. FA 3-4702

(52) Building Materials

28x24 full length aluminum screens, $4.25
HALEY SASH & DOOR CO.
Washington St. DIAL FA 5-3194

CONCRETE & METAL COLVERTS
ALL SIZES AVAILABLE
Located at Monroe Concrete Co.
Central Culvert Corp
101 South 29th Dial FA 2-3223

BEST BUYS IN
BUILDING
MATERIALS
CASH PRICES PICKED UP OUR YARD

⅝" 4x8 Sheetrok per M ft		49.50
36' Attic Fan & Auto Shutter		55.00
Flintkote Ceiling Tile		
12x24 Smooth White per sq ft.		.11¼
12x12 Skyline Acoustical		.14½
1" Thick Fiberglas ins Wool MSF		62.75
SemiThick Fiberglas Wool MSF		36.75
¼" A D Plywood sq. ft		.10
¾" A D Plywood sq ft		.22
Stanley Alum Windows, Complete with full screen 2-8x4-4	ea	$16.75
Alum Screen Doors size 2-8x6-8 complete with hardware		14.95
215 Lb Asph Shingles, per sq.		5.75
15 Lb & 30 Lb Asph Felt, per roll		2.20
Latex Interior Paint per gal		2.95
Outside white house paint gal.		2.95
8 or 16 com nails 100 lb.ctr.		10.95
Long Handled Shovels Round or Square point only		1.95
West Coast Fir 2x4's 10' thru 16' lengths M.B. Ft.		79.50

WEST MONROE LUMBER
CO., INC
2815 Cypress St.
FA 3-0253 West Monroe, La

(52-A) Home Improvements

Aluminum siding applied. Free estimate. No Money Down - 60 Mo. to Pay.
ALUMINUM INTERPRISES, INC.
3219 Louisville Ave. FA 3-0979

POOR MAN'S FRIEND
All Types insulations, roofing, carports. Free Estimates FA 3-9291

ATTIC FANS completely installed with metal shutter and automatic time switch. Nothing down. FA 3-1963.
RALPH ERWIN Contr.

MURRAY, SPECIALIST IN Cabinets, walks, painting masonry. Loans arranged. FA 3-9303.

MERCHANDISE

(52-A) Home Improvements

IS YOUR HOUSE DRAB?
ROOF LEAK?
NEED PAINTING?
YOU NAME IT!! WE'LL FIX IT!!
CALL US TODAY
FREE ESTIMATES WITH NO OBLIGATION.
J. C. Steele Lumber Co.
907 Coleman, W.M. FA 2-4467

IS Your Home In need of Repairs? Call FA 5-8806 For Free Estimates.
Hibbard Construction Co.

Home Improvement Council Member
"BETTER YOUR LIVING"
FREE Home Improvement Estimates
Up to 5 years to pay, FA 3-7795
TERZIA LUMBER & HARDWARE INC.

Free Estimates — Terms Arranged
BRUCE PLUMBING CO
1805 Trenton W.M. FA 2-5005

(53) Machinery & Tools

USED Greasing equipment for service station or garage. Excellent condition. $450. See W. S. Buckley, Jr. or call FA 3-7237 or FA 3-0652.

FRIGIDAIRE ICE MAKING MACHINE. Perfect for Restaurant or Bar. 220 Pounds per day. FA 3-7725. Ask for Mr. Gilstrap.

(54) Farm & Dairy Products

HAY, ANY amount at Selman Field, contact Jones Brothers, FA 3-9095.

(55-A) Water Wells

WATER WELLS DRILLED
CHANDLERS WELL SERVICE
Work Guaranteed FA 3-9264, FA 3-6070

FAIRBANKS MORSE PUMPS
E. R. KIPER HARDWARE
703 N. 5th St. Dial FA 2-4412

RAY'S WELL SERVICE
WATER wells drilled, pump serv Guaranteed. Fully insured. FA 2-1332. FA 2-5873

(56) Seeds, Plants & Flowers

FILL DIRT PIT RUN GRAVEL
J. B. SMITH, FA 2-0674, FA 2-9817

SAND, FILL dirt, road gravel. Delivery GROVER EDWARDS. FA 5-2463

FLOWER DIRT, fill dirt, pit run gravel, J. B. Salley FA 3-4866.

RICH top soil, sandy yard dirt, driveway gravel L. H. Hemphill, FA 5-7301.

GOOD TOP soil, pit run gravel and fill dirt. House and commercial fills. Lots graded. Call FA 2-0794.

(60) Wanted To Buy

We Buy Used Furniture & Appliances.
GLOBE FURNITURE CO.
1619 DeSiard St. Dial FA 2-6290

We Will Buy or Trade for Used Furniture
New York Hdwe. & Furn.
625 DeSiard St. Dial FA 2-4494

We Buy Used Furniture & Appliances
COOPER FURNITURE CO.
504 Natchitoches, W. M. FA 2-5950

REAL ESTATE FOR RENT

(61) Furnished Apartments

FURNISHED 2 ROOM APTS.
510 Breard FA 3-3711

LARGE APT. Utilities paid. Reasonable. ½ Block of bus. 220 Pear.

3 ROOM house, bath. Adults. Apply 1200 Cypress, West Monroe.

5 MINUTES to Conway Memorial, lovely addn. 4 room duplex. FA 3-4663.

COLLEGE AREA, 203 Hippolite. Available July 1. Air conditioned, furnished apt. Couple only. FA 2-0446.

3 ROOMS and private bath, window fan. Bills paid. For couple, $14 week. 602 Morris Ave. FA 5-8901.

NEAT, DAINTY 1 bedroom apt. College Area, 114 S. McGuire. $60. FA 3-8894.

2 BEDROOMS, upstairs, $60 month, utilities paid. FA 2-9439 or FA 2-0992.

NORTHSIDE
210 AUBURN, Upstairs, 4 rooms and bath. All bills paid. $60. Mo. FA 3-4412 or FA 2-4966.

CLOSE IN. Nice 2 room duplex. Bills paid. 618 Oak. FA 3-1503.

GARAGE APT. BILLS PAID. COUPLE ONLY. FA 3-7335.

2 STORY Furnished apt. Redecorated 711 Jackson. FA 2-0682.

COLLEGE AREA. Private bath and entrances Couple. FA 3-6650, FA 2-4444.

2 ROOM APT Private entrance. 204 Crosley, W.M. FA 2-8991 or FA 3-3854.

BRICK garage apt 2 rooms, bath. 1709 South Grand. FA 3-1007.

NICE 2 rooms, $10 weekly, bills paid. 206 Riverfront W M FA 2-6019

3 ROOM FURNISHED apt. $12. Wk. Utilities paid. 4605 S. Grand. FA 3-3525.

3 ROOMS, air conditioned, child accepted, deepfreeze. FA 3-2860.

2900 S. GRAND. Nice 2 rooms. $12 Wk. Utilities paid. FA 3-3000.

3 ROOMS with sun parlor, private bath. $45. No bills paid. FA 2-3533.

SMALL. Very nice. Bills paid. W. M. Hwy. 80. FA 3-0420.

3 ROOM GARAGE Apt. Garage. 103 Slack St. W. M. FA 5-4595.

2 ROOMS, close in, 405 Ouachita Ave. Phone FA 3-5071.

FURNISHED upstairs apartment. Corner 3rd and Auburn. 4 plex brick apt house Available on June 10. $85, water and gas paid. Ph. FA 3-1679.

2 BEDROOM upstairs apt newly redecorated, new mattresses, window fan, adults Utilities paid. $60. month. 505 South 3rd Dial FA 5-4512

LADY, GENT. Otherwise working couple. Air conditioned. Clean, recently redecorated. 706 Hudson Ln. rear.

COMBINATION living room - bedroom, private bath, large closets, kitchen and dinette area. Just redecorated. Downstairs. 708 Hudson Ln. Dial FA 2-1200.

COMPLETELY Private 2 bedroom duplex, separate garage. Available July 1st. 213 Stewart, W.M. FA 3-6123.

3 ROOMS, garage, private bath. 809 N. 4th, W.M. FA 2-9524.

DUPLEX, large rooms, fan, plenty closets, washer connections. Couple. 700 N. 6th.

415 PARK Avenue. Living room, bedroom, kitchen, private bath. Overlooking Golf Course. Window fan, utilities paid. $17.50 per week. FA 2-8221.

NICELY furnished, large, modern 5 room brick apt. Garage and storage space. Adults only. 410 Rochelle.

NICE APTS 1702 College, 4111 Webster, 1102 Sterlington Hwy. FA 3-1419.

GARNIER APTS.
"Monroe's Finest"
Located in the Exclusive Northside
Dial FA 3-9711

710 WOOD ST. 1 and 2 room apts $30 month 210 Miro 1 and 2 room apts. Bills paid $40 month
KOKINOS FA 2-2930

1, 2, 3, 4, ROOM apts $25 to $50 Mo bills paid Adults FA 2-5649. FA 5-6679

NEW 2, 3 room efficiency apts., air conditioned, bills paid, maid service, free parking PENN HOTEL FA 3-7744

GARAGE apt Clean and nicely furnished $50 month 900½ Georgia

4 ROOMS, private bath, will accept 1 child. Bills paid. $16 week. West Monroe. FA 3-6489 after 5.

VERY ATTRACTIVE Apt. for a reliable gentleman, lady, or working couple 811 N. 3rd. FA 2-1850.

DUPLEX 4 rooms, bath, oak floor, washer plumb. 2716 Lee. FA 3-8037

211 TELAMAQUE, 2 rooms, bath. Bills paid $13. per wk. FA 3-7254.

FURNISHED garage apartment, $45. 2705 Gordon Ave. Call after 1:30 p.m. daily, FA 3-3410

816 ST JOHN. Furnished. Bills paid, $60 month FA 2-2930.

LARGE 2 bedroom, private bath, garage, 2311 Gordon Avenue.

LARGE 3 room garage apt. 1404 North 7th. Couple only. Apply apt. 5, FA 3-3987.

(62) Unfurnished Apts.

1706 COLLEGE, duplex, 4 rooms, washer plb., range furnished, $40. FA 2-2758.

UNFURNISHED duplex, 911-13 South 3rd. 2 bedrooms. FA 2-0446.

3 ROOMS, bath upstairs apt. 3305 Dick Taylor, FA 5-1610.

1,2, and 3 BEDROOM apts. Reasonable. FA 2-5330 or FA 5-4761.

3 ROOMS, BATH, PRIVATE. $35. 806 S. 2nd FA 5-5378.

DUPLEX 1 bedroom, private, attic fan, washer connections, northside. FA 2-8369.

NEW BRICK duplex, northside. Wired 220, washer plumbing, attic fan, available July 1, $75 month. FA 3-8681.

CLEAN, 3 rooms, bath. Ample closets, blinds, washer piped. 108 Mulberry. Adults. $40. FA 2-6197.

REAL ESTATE FOR RENT

(62) Unfurnished Apts.

4 ROOM downstairs apt. 407 Wheelis, W. M. across street from Ransom School. FA 2-6470.

4 ROOMS unfurnished apartment, in West Monroe. FA 3-2659.

COMPLETELY redecorated 4 room duplex across from Barkdull Faulk School. FA 2-5495.

NEAR COLLEGE, 3 rooms, bath garage apt. Blinds, washer plumbed, Curtains. Water paid. $47.50. FA 2-3531.

3 FOUR ROOM Apts. 103 — 105 Ludwig Ave. W. M.

3 ROOMS, bath. Duplex. Plumbed for washer. 220 wiring, fenced back yard. 1006 North 7th. Monroe. FA 5-3319.

3 ROOM HOUSE, BATH. Adults. Apply 1200 Cypress, West Monroe.

2006 JACKSON, duplex, large, private, washer plumbing, etc. $55. FA 5-7069.

1010 NORTH 6th, 3 rooms, bath. Carport. FA 3-5245, FA 3-3321.

DUPLEX 3 rooms and private bath, blinds and window fan. $40 mo. 807 North 5th. FA 2-8231.

NORTHSIDE, 417 Hudson Lane, 3 rooms, private bath, reasonable, FA 3-0139 or FA 5-4277.

(2) 2 BEDROOM unfurnished apartments in duplex 2 blocks from college, near bus line. $60. Ph. FA 3-1679.

DUPLEX, 2 bedrooms, good condition. Near school. 1500 S. 4th, FA 3-3941.

NORTHSIDE 3 room duplex. Bath, near busline Reasonable. FA 3-4581

203 MULBERRY Upstairs apt Living room, dining room, 2 bedrooms, kitchen and bath $50 month FA 3-3151

1206 SOUTH 1ST. Duplex 3 room apartment, $57.50 4 room apartment, $67.50. In good shape. Water furnished FA 5-1637 or FA 3-2592.

GARNIER APTS.
"Monroe's Finest"
Dial FA 3-9711

COLLEGE AREA, 2 bedroom duplex, bath garage, $60. FA 3-7410, FA 2-6617

2 BEDROOM apartment Vacant North Monroe, 1½ block from the busline $65. Ph. FA 3-1679.

(63) Furnished Houses

COLLEGE AREA. Duplex, 3 bedroom, living room carpeted, kitchen with washer, carport, $85 plus bills. FA 2-2593.

5 ROOM house and apts. private bath, busline. $11.50. FA 3-8602.

5 ROOM furn. house, couple only. 707 North 3rd, W.M. FA 2-2823 or FA 2-5576.

FURNISHED 1 bedroom house, air conditioning unit, plumbed for washer. 2 blocks from college. 502 North McGuire. FA 2-0090.

1912 McGUIRE, 1 bedroom, College area; couple FA 2-3916 after 5 p.m.

5 ROOMS house, 703 Lazarre, W.M. PHONE FA 3-8636.

BAYOU OAKS DR. 2 bedrooms, attic fan, floor furnace FA 2-8386, FA 5-3876.

IN COLLEGE town, 2 bedroom furnished houses and apts. Dial FA 5-5350.

2 BEDROOMS, 1605 NORTH 6th. FA 2-1780

FOR LEASE, north Monroe. Beautifully furnished 2 story brick residence. Air conditioned, centrally heated. Modern birch kitchen, dishwasher, disposal 40 or 50 cabinets, large walk in pantry, built in oven and range, utility room, separate dining room, separate living room, fireplace, family room, big entrance hall, curved stairway, 3 large bedrooms, 2 baths. Corner lot beautifully landscaped. Double garage. Servants quarters. $175 month. FA 3-1679.

NORTHSIDE. Nicely furnished 2 bedroom house. Air conditioner and window fan. FA 3-7193.

1 BEDROOM furnished house. $60 per month. FA 3-3000.

(64) Unfurnished Houses

NICE 3 rooms, $50. plus bills. 2712 S. Grand. FA 3-2593.

613 MITCHEL Lane, W.M. Beautifully redecorated 5 rooms and large glassed-in family room, floor furnaces, attic fan. FA 2-8221.

AVAILABLE July 1st, 1610 Florida, 2 bedrooms, washer plumbing. FA 2-4998.

HOMES—APARTMENTS—DUPLEXES
Furnished Or Unfurnished
E. A. PORTER REALTY CO.
Call FA 3-3826

6 ROOMS, blinds, washer plb. 110-220 volt, southside $65. FA 2-2759.

5 ROOMS, bath. Busline 1 block 715 Standifer Avenue. $65. FA 2-8435.

NICE 2 BEDROOM Home, garage, attic fan. 200 Kentucky. FA 2-0063.

3 ROOMS, bath, $30 month. 602 Pargoud Ave. FA 2-6754.

AVAILABLE July 1st. 2 bedrooms. $55. Mo. 3400 Gordon. FA 2-1634.

3 ROOMS and bath, 204 Central Ave. W M near Bag factory, $30. FA 5-7546.

NEAR College 2 bedroom house, 204 Bell Ave FA 3-3956 or FA 2-7492

PARTLY furnished and unfurnished houses in the college area FA 3-8222

MODERN home, 2 - bedrooms, 1-block bus line. FA 3-1870 before 9:00 a.m. after 6:00 p.m.

300 BETIN ST. Near school, 3 bedrooms, attic fan, washer connection, 220 wiring. FA 2-3991 or FA 5-6048.

1 BEDROOM, Attic fan, 1 child accepted. 807½ Mill St. W. M. FA 5-4443.

3 BEDROOMS, built - in range, attic fan, fenced, $100. South 9th., FA 3-6543.

COLLEGE AREA, 5 room, 2 bedroom home Washer plumbing. $60. FA 2-9905, FA 3-8179.

314 N. 4th St.
2 BLKS From Town, Nice 3 bedroom home in excellent condition. Reasonable. FA 2-0373.

NEAR PAPER MILL
NAT ST 4 room house and bath, double garage $40. Mo. Phone FA 3-4412 or FA 2-4966

3-BEDROOM brick home Near the college Less than a year old Corner lot $100 month Ph. FA 3-1679

AVAILABLE July 1. 1007 St. John St., $65. FA 2-0446.

NICE CLEAN 3 room house. No bath. $20. Mo. Near Paper Mill, 1209 Bailey St. W.M. FA 2-7269.

227 DUNCAN Circle, W. M. 3 bedroom brick. Available July 1st. $75. Ph. FA 2-2722.

LARGE 3 BEDROOM
HOME, screen front porch, extra large attic fan, lovely yard with large pecan trees. $72.50. FA 2-6456, 2306 Lee.

REAL ESTATE FOR RENT

(64) Unfurnished Houses

FORSYTHE AVE. Immediate possession, 3 bedrooms, bath and half, wired for air conditioning, fenced yard $100 mo FA 3-2795 or FA 3-5318

2 BEDROOMS, College area, 1408 McGuire, FA 3-8539 weekdays, FA 3-3284 nights and Sundays.

6 ROOM house, bath; unfurn. or partly furn. $45 mo. Inquire at 1106 Crosley, W.M. FA 2-1457.

FOR RENT
3 BEDROOM brick, 709 McCain, Lakeshore Addition, $100 Mo. Adults preferred. FA 2-8991, FA 2-1125.

2 BEDROOMS. Cool, clean, redecorated. Large kitchen, dining area. Attic fan, garage. Screened porch plumed for washer. 220 outlet for dryer or air conditioner. Convenient Northside location near shopping center, schools, churches. On busline $75. 212 Roberts. Phone FA 5-4670.

1409 SOUTH 5th St. 2 bedrooms, on busline, near school, attic fan, $60 mo. TRojan 8-5233 Delhi after 11 a.m.

2 BEDROOM home, new bath room, new kitchen cabinets, plenty of water, Redcut Road, FA 3-3096.

(65) Rooms With Board

ROOM AND BOARD — home cooked meals. 112 Texas. FA 5-1361, FA 2-9287.

(66) Rooms Without Board

EFFICIENCY apt. and rooms. Maid service, beauty rest mattress, refrigerator. FA 2-3111 from 7:30 to 3.

NICE FRONT bedroom, private entrance, Adjoining bath, close in, Gentlemen, FA 5-4767 or FA 2-7419.

PRIVATE entrance, telephone extension in room, next to bath, near Louisville. Gentleman. FA 2-1389.

2 NICE BEDROOMS, ADJOINING bath. Attic fan, 404 Stone Ave. FA 2-1826.

FRONT BEDROOM, private entrance, close in W.M. Working girl. FA 5-1950.

PRIVATE bedroom with private bath and entrance. FA 3-0440.

LIVING ROOM, bedroom, share bath. Close in W.M. FA 3-8636.

2 WORKING GIRLS. Private home. Kitchen privileges, W.M. FA 3-9661.

2 FRONT bedrooms for rent. $4 week each. FA 2-8304.

ATTRACTIVE room adjoining bath and shower. Close in. FA 3-2644.

ROOM WITH or without private bath. 205 Breard FA 3-5364 or FA 2-6028

COMFORTABLE room, adjoins bath. Gentlemen only. 211 Breard. FA 2-4255.

BACHELOR'S efficiency and room with private shower. 110 Ouachita.

PRIVATE ROOMS, $5. weekly. Gentlemen. 401 Layton. FA 3-4503.

ROOMS in College town for working ladies 1 block from bus. FA 2-9928.

BEDROOM, Close in, 313 North Second St. Dial FA 2-8883.

NICE CLEAN bedroom, convenient to bath, 812 North 2nd. FA 3-6962.

(67) Business Places

FOR RENT . . . 501 CATALPA
3-BEDROOM house and store combined. Excellent business location FA 2-8422.

BRICK STORE BUILDING FOR RENT
1211 DeSiard FA 2-0682

40 FT by 60 ft. commercial building. Ideal business location, 821 DeSiard. Plenty of parking space. Railroad siding. Call FA 2-1803.

STORE or Office space. Air conditioned. Building 25 x 50. 612 No. Third. Apply 616 No. 3rd.

400 LOUISVILLE Ave. $100 month.
610½ LOUISVILLE Ave. 5 rooms, $75 month. Call KOKINOS, FA 2-2930.

(68) Office & Desk Space

GROUND FLOOR office for rent. Near new bridge, W.M. $30 month, FA 2-6738 or FA 3-1035.

OFFICES in NEW modern building
FA 2-5356 or FA 5-1374

OFFICE SPACE
Louisville Business Center
Dial FA 2-2636

AIR CONDITIONED
OFFICE SPACE FOR RENT
2224 Louisville Ave. & 1111 N 18th
Prices $35.00 up
L. M. RAY CORP.
DIAL FA 3-6621

REAL ESTATE FOR SALE

(71) Building & Contracting

KELLY PLUMBING CO.
AIR CONDITIONING—HEATING
Water Heaters — Sewer Connections
REPAIR SERVICE FA 2-5118

Now Building In
Westwood and Town & Country
Monroe Custom Builders
FA 2-0087 Joe Ledoux

Quality Merchandise and Workmanship
SINCE 1938
Keystone Paint & Decorating
500 N. 3rd St Dial FA 2-3077

BUILDING, Remodeling, Additions, Cabinets, free estimates. FA 2-1844.
JOHN McCARTY

HOMES BUILT
TO YOUR PLANS OR OURS
V. D. "Dan" Bagwell Cont.
305 Coleman, W. M Dial FA 2-0009

J. S. JAMES CONST. CO.
Builders of Quality Homes
1816 South 8th FA 3-2364, FA 2-6956

REMODEL REPAIR RE-ROOF
USREY LUMBER SUPPLY
FA 2-7704 Nothing Dn. FA 2-7853

ASPHALT DRIVE WAYS—Parking Areas
Quality Construction Co.
C. D. Turner FA 3-9366 FA 2-0304

BUILDING AND REMODELING
Lancer Fiberglass Lifetime Pools
FREE ESTIMATES
Kitchen's Construction Co.
3705 Lee Ave. Phone FA 2-4592

Building Materials — Wholesale Prices
TURPIN SUPPLY
3116 DeSiard St. FA 2-6101

NEW HOMES BUILT, Repairs, Additions. YOU NAME IT! WE DO IT!
W. C. "BILL" REID
Call FA 3-8882 Free Estimates

CLASSIFIED DISPLAY

CLASSIFIED DISPLAY

ATTENTION!
Rent Property Owners
LOOK!
WHAT YOU LOSE
Carrying A Vacancy

Loss Per Day	Rent $25.00	Rent $30.00	Rent $35.00	Rent $40.00	Rent $45.00	Rent $50.00
	.83	1.00	1.16	1.33	1.50	1.66

For As Little As 44c Per Day

You Can Place a News-Star—World "For Rent" Want Ad and Reach Every Prospective Renter in the Twin Cities! Turn Your Vacancy Into Cash Today.
CALL FA 2-5161
ASK FOR THE WANT ADS

REAL ESTATE FOR SALE

(71-A) Business Property

PLUM STREET

SOUTHSIDE commercial in new Parkview subdivision on Plum St. 2 corner.

Larry Saltzman

PH. FA 3-9703. Nights FA 3-7446
HAZEL JOHNSON. FA 2-5954

NEW LISTING. Never on market before. Corner Arkansas and North 3rd St. 64x123 ft.

LOT—2920 Cypress (U. S. 80, W.M.) 136 ft. frontage, 358 ft. depth. $26,250 can be purchased for $6250 down and a balance of $20,000 over a period of 5 years. Payments may be paid quarterly, semi-annually, or annually.

GUERRIERO REAL ESTATE

REALTOR OFFICE FA 2-0446
JACK M. KNOWLES FA 2-6676

TRUCK STOP Filling Station, Cafe, Store Combination. New brick with 3 bedroom living quarters. All equipment go. Also air conditioned. 375 ft. frontage. Located on Winnsboro Rd. Monroe.

NATCHITOCHES ST. Uptown corner lot, could be used as any type business. Call for further information.

BUTLER

BOBBYE GALLOWAY
DIAL FA 2-0747

BERNON BUTLER, FA 3-1341, FA 2-2483
GENE HAZEL, FA 3-1341; FA 2-4554

Excellent Business Location
1816 SOUTH 8TH

MASONRY construction 20x60. On 50x150 lot. Just off Winnsboro Rd. Air condition and central heating. Now being used as office and warehouse. Can be used for any type business. Price $10,500. 200 ft. commercial property adjoining if desired at $10 per front foot.

FA 3-2364 FA 2-6956

(72) Farms & Suburban

"40 ACRES good farmland or pasture on Big Creek near Zebedee Community $2500.00. Call Baton Rouge, collect Elgin 5-1796."

CABINS for rent on Vollman Lake at Columbia. Ph. 2747 Columbia, La.

BY OWNER 20 acres. Reasonable. 20 minutes from Monroe. FA 3-5944.

3½ ACRES on SWARTZ RD.
On Highway FA 2-8422

5 ACRES
14 Miles on Jonesboro Highway.
Part of the H. H. Roberts Estate.
FA 3-2568

85 ACRES in Madison Parish, south of Delhi, near Indian Lake. With 1-story building, furnished. Ideal for hunting camp. $9350

GUERRIERO REAL ESTATE

REALTOR OFFICE FA 2-0446
JACK M. KNOWLES FA 2-6676

15 ACRES, 5 room house, 3 bedrooms Prairie Rd. $12,000 FA 5-2073

ACREAGE FOR SALE. IDEAL LOCATION, JUST OUT OF CITY LIMITS. EASY TERMS FA 5-4696

NEW NATCHITOCHES RD. W.M. Lovely 3 bedroom and den home with large living room with fireplace, 2 baths. This home has many extra features. The 5 acres is covered with trees. Call and we'll show anytime.

RESTFUL HOME RD. W.M. This is one of the homes designed for the maximum of privacy, beauty, comfort and tranquility of easy living. Approximately one acre covered with trees. Screened living porch, 2 bedrooms, laundry room, carport and storage.

BASKIN-DELHI RD. In Friendship community. NEW modern 2 bedroom home on one acre surrounded by trees. This is an exceptional buy for $3,575.

NEW NATCHITOCHES RD. W.M. New Listing . . TWO house for the price of one. Nice 2 bedroom home with front porch and lots of closets. ALSO 3 room house with asphalt tile floors. Lot 120x275 with Fruit trees and plenty shade trees, also nice garden spot. Call about this one NOW!

BUTLER

BOBBYE GALLOWAY
DIAL FA 2-0747

BERNON BUTLER, FA 3-1341, FA 2-2483
GENE HAZEL, FA 3-1341; FA 2-4554

200 ACRES land, 2 houses, 2 miles off highway 15, 15 miles Monroe. Gravel road, school bus, mail route. Contact M. C. Tillman, Baskin, La. Ph. 3707.

145 ACRES
$45 PER ACRE

GOOD soil suitable for any crops grown in Northeast Louisiana, located at Pioneer, La. Land now has thin stand of hardwood timber on it. Pay ¼ down and finance balance.

SOUTH LAND
COMPANY
GLENN I. TIDWELL
Louisville FA 5-6231

(73) Houses

1611 SOUTH 3RD

VERY ATTRACTIVE 3 bedroom home and garage. Large kitchen and dining area. FHA available. $11,500.

R. M. GOCHENOUR
Realtor-Appraiser Dial FA 5-8901

Homes By Jim Bradford
UNDER CONSTRUCTION

3 BEDROOM BRICK, 2 bath home, Oliver Rd. Buy now, choose colors, brick, etc. Lots, Glenmar, Auburn, Town & Country, Oliver Rd. Plan Service. Financing. 2001 Royal Ave. FA 5-3396

NEW 3 bedroom, 1½ bath brick home Bayou Shores.

W. M. 2 bedroom stucco, 135x200 ft. lot. $300 down, no closing costs.

NEW 3 BEDROOM, 1½ bath brick. Westwood addition. $650 Down, no closing.

210 FT. Commercial property on Auburn.

166 FT. ON Louisville with $9,000 of improvements.

HALF city block on 18th and Breard. 300 ft. fronting on 18th.

JACK FLUCK REALTY
Broker Dial FA 5-1869 or FA 5-7575

702 ORLEANS, MONROE
BY OWNER 3 bedroom brick, 1½ bath, built in electric range and oven. Large landscaped lot. Less than a year old. Pay equity and assume loan. $16,300. FA 5-5286.

BY OWNER
$800 EQUITY
TAKE UP PAYMENTS, $61
INCLUDING Insurance and Taxes. 2 bedrooms, carport, storage. Lot 60 x 195.
BUTLER AVENUE, WEST MONROE
FA 2-6429

CAN'T FIND WHAT YOU WANT ???
LET US BUILD FOR YOU!
T. A. SANDERS LBR CO.
WILL HELP YOU WITH YOUR PLANNING, CONSTRUCTION & FINANCING
North 7th & Wood, W.M. Ph. FA 2-1444

HOME ownership has never been easier! For only $150 down is all that you need to move into this 2 bedroom home on Adcock St., near Lexington School. There are 2 bedrooms, kitchen-dinette combination. Fenced back yard for child safety. Small monthly payments.

BUTLER
LUMBER CO.
Hwy. 80, W.M. Ph. FA 3-1341
Nights FA 2-4554 or FA 2-2488

BY OWNER, 3 bedrooms, corner lot, about 1 year old, 1000 South 7th, Monroe, 2 blocks from elementary and Jr. High Schools. Very small equity and take up loan. FA 5-7612.

A TOP QUALITY
3 Bedroom Brick Home
WITH TOO MANY EXTRAS
To List Here!
1618 SO. 11TH ST.
AT TEMPLE DRIVE
Open Daily for your inspection. Compare with any other home on todays market.
$450 DOWN MOVES YOU IN
$90 TOTAL MONTHLY PAYMENTS
LIVABLE HOMES
PH. FA 2-2945, FA 5-6241

OWNER TRANSFERRED. Must sell a 3 bedroom brick, only 2 months old. Built - in oven and range. Located in Bayou Shores. $300 cash, assume loan, $81 per month. Ph. FA 5-1637; Nights FA 5-1301, FA 2-0228, FA 5-2019.

LARGE brick home, 203 Lomaland, Highland Park Subdivision. 3 Large bedrooms, 2 baths, large den, dining room, and living room, large kitchen. 2 Utility rooms, double carport and driveway. Plenty large closets, built - in dishwasher and disposal. Centrally air conditioned and heated. FA 3-2583, FA 2-1901.

REAL ESTATE FOR SALE

(73) Houses

A Quality Home For Any Pocketbook
WEST MONROE
SEAL ST.

½ BLOCK from corner of Smith St. and Violet St. on new blacktopped street. New 3 bedroom home with [illegible] of living area. Formica bath and cabinet tops in kitchen. Forced air [illegible] and attic fan, minimum down pa[illegible] and $60.00 per month.

MONROE
1605 SUNSET DR.

Air conditioned new 3 bedroom contemporary home with crushed marble roof. White ash paneling and matching custom - built cabinets in kitchen and dining area. Formica cabinet tops with wide extended snack bar. Acoustical tile ceilings, formica bath, vinyl tile floors, and huge storage room included. $600.00 down and payments of $95.00 per month.

1607 SOUTH 11th

3 BEDROOM home with carport and storage room under construction. Open modern floor plan. Formica bath and cabinet tops in kitchen. Birch cabinets with copper hood and hardware. Forced air heating, attic fan, and vinyl tile floors included. $350 down with payments of $75.00 per month.

TRADE-IN HOMES
3009 RICHMOND

2 BEDROOM home with attached garage. Pine paneled den off kitchen. One bedroom 16x21 with large double closets. Two floor furnaces, attic fan, 220 wiring, large bath with dressing table included, awnings on front of house. Large shady lot 126.6'x150. Lots of lovely trees and brick bar-be-que pit on well landscaped yard. Pay $2000. down and assume 4½ per cent G. I. loan of $10,100.

J. S. JAMES
CONSTRUCTION CO.
1816 South 8th St.
FA 3-2364 FA 2-6956
Nights Mrs. Whitlock, FA 2-3851

101 CRESCENT DR., W.M. Won't be long before school bells will ring and you'll want to watch 'em to school from this wonderful buy in a 3 bedroom home just a step away from W. M. High School and Jr. High. Has separate laundry room, panel ray heating, attic fan, patio in the back. Large corner lot.

RIDGEWAY. THE owners loss is your gain here, 'cause many, many hours have been put into the beautifully landscaped yard of this newly redecorated 3 bedroom brick home in W. M. You'll like the lovely living room, spacious kitchen, 1½ ceramic tile baths. Small down payment makes the move.

FILHIOL ST. Large 2 bedroom home, 1 block from Northeast College. Separate dining room, hardwood floors, attic fan. Also 1 room apartment in rear. Would be ideal to build additional rental property on this large 70x170 corner lot.

415 FREDERICK, North Monroe. Don't dream too long about a home of your own. Here's one you can have right now. It's also large enough for families with growing pains, for it has very gracious living room, spacious kitchen, 3 lovely bedrooms, panel ray heating, attic fan, carport, and storage. Beautiful lot with shade. Full price, $11,300. $350 includes closing.

MONROE
Real Estate Exc.
3217 Breard St. Monroe, La.
RUSSELL BOURLAND
FA 3-0795; Nights FA 5-2019

PINEWOOD DR., W.M.

MOTHER NATURE surely blessed this setting—for the stately pine trees surrounding this new colonial brick home furnish cool shade and beauty! Features are too numerous to adequately describe but to name a few: the 3 bedrooms have tremendous closets, 1½ tile baths, birch paneled kitchen, and dining area with matching cabinets, built-in oven and range, table height snack bar, and sliding glass doors opening to the cool back yard. Central heating, double carport. This fetching brick home in this popular location can easily be yours — call today and let us show it to you!

Thames & Hartness
REALTORS
FA 5-6227; Nights FA 5-1861, FA 3-9907
Office 701 North 7th St., West Monroe.

WHERE BREEZES BLOW AND HORNS DON'T

211 MONROE DRIVE. You'll love this pretty 3 bedroom brick, in North Monroe Subdivision. Carport, storage and attic fan. Built in range and sliding glass doors. Lot 100x150. 1 year young. $450 down and no closing costs, no city taxes, cheap utilities.

ALSO HAVE 3 spanking nice homes in Lakeshore. 710 and 712 McCain, 713 Guy Ave. All 3 have 2 baths.

Maxwell Realty, FA 3-1819

LIST WITH THE LIVE WIRES
Smith-Gwin
REALTY, INC.
REALTORS FA 5-6331

NEW LISTING

1401 MISSISSIPPI. 2 bedroom home. Asbestos siding, has large living room, kitchen and bath. Completely redecorated inside and out, attic fan, Venetian blinds, washer and dryer connections. ONLY $200 DOWN and $45. per month including taxes and insurance.

WALLACE WILSON ROAD

THIS BEAUTIFUL HOME CAN BE BOUGHT AS LITTLE AS $2,000 DOWN. 3 BEDROOM, 2 bath home located on 200x300 ft. lot in West Monroe. Has living room, paneled den and kitchen, wall - to - wall closets in each bedroom with built - in chest of drawers. Walk - in cedar closet, central heating, many other features too numerous to mention. Call us today!

310 FREDERICK

$300 DOWN will move you into this 2 bedroom home, completely redecorated inside and out. Situated on corner lot. Hardwood floors, attic fan. Formica counter tops. Near Lexington School.

FOR COLORED

909 SOUTH 19TH. 2 bedrooms, bath, living room, kitchen, completely painted inside and out. 3 blocks from school. $160 down and $39 month.

Carter Realty
REALTORS OFFICE FA 3-6637
FA 3-8509, FA 2-6267, FA 5-4483

RAYVILLE. 2 bedroom brick veneer. Central heat, plenty of space. $321 down, balance financed.

F. O. Seymour
Office FA 5-4121 Nights FA 2-2139
FORD HINES, FA 3-5680
MRS. BERTHA B. HALLEY, FA 3-1652
ROBERT L. TAYLOR, JR., FA 3-7387

JOFFRE ST. Southside, two houses 300 ft. frontage. All for only $4000. Good investment.

25 ACRES, close to West Monroe, all mineral rights. Priced reasonable.

Lester Carr
REAL ESTATE — INSURANCE
FA 2-7064
JEAN HARRIS FA 2-1041

2 HOUSES
TO BE MOVED

1212 STELLA St., W. M. 5 rooms... $695
305 NORTH 9th, W. M. 5 rooms... $695
SEE THEM, then call Sterling in Baton Rouge at DI 2-8061 or DI 8-2537.

NEED SHADE?

WELL, THERE'S plenty that surrounds this spacious 3 bedroom home. You'll want to stay when you inspect this well arranged floor plan that includes kitchen and family room combination, 2 full baths and many other features that are in this home. Located on Monroe Drive. Assume loan or FHA financing available. Before you buy, we suggest you see this well shaded home today!

PRITCHER
YOUR REALTOR
2107 Jasmine FA 2-4414, FA 5-6243

THINKING OF SELLING YOUR HOME? Call Bobbye Galloway, FA 2-0747
Bernon Butler, FA 3-1341, FA 2-2488
Gene Hazel, FA 3-1341, FA 2-4554

REAL ESTATE FOR SALE

(73) Houses

NORTH MONROE SUBURB 212 Bastrop Dr. 3 bedroom brick. Large trees, large lot. 5 per cent loan. Owner will finance part of down payment. FA 2-6765.

NORTH 8TH W.M. Lovely 3 bedroom brick in perfect condition. Central heat, attic fan. Large lot with tall trees. Low Down Payment.

JOHN J. STACK, AGENCY
700½ Trenton W.M. Office FA 2-6738
MRS. IVEY A. FAULK, FA 3-2937
MRS. E. M. THOMPSON, FA 2-2855
MRS. ALBERT KIMBALL, FA 3-6211

NEW 2 AND 3 BEDROOM HOMES IN MONROE AND WEST MONROE
CHOICE LOCATIONS
Phone FA 3-1814 or FA 2-0228

204 HARN ST., Near Lexington School. 2 bedrooms, living room, dining area, kitchen and bath. Central heating, weather stripping, attic fan, insulated. New 30 Gal. water tank. Carport, storage room. Pay owner's equity, $3000. Balance FHA 4½ per cent interest. $59. month, including insurance and taxes.

505 STUBBS. 7 Rooms, 3 bedrooms, 1½ tile bath, ample closets and cabinets, floor furnaces, attic fan, washer connection. Closed-in back porch. Newly papered. Lot 50x150. Ideal for lovely home or business.

BEAUTIFUL home on Glenmar. 3 Bedrooms and den, 2 tile baths. Remodeled throughout with most attractive kitchen. Seeing is believing.

ER & LK Breard
Realtors FA 2-8221, FA 2-9841

FOR COLORED

832 BEVERLY Street. Nearing completion, 3 bedroom, bath, living room. Lot 50x105. Easily financed. Call FAULK AND FOSTER. FA 5-4666.

3 BEDROOM brick, $11,000. Near Olin. Shade trees, large lot. Built - in stove, attic fan. Carport and store room. Ph. FA 5-6326.

Hunter & DuBois
Brick homes built to your plans
F.H.A., GI, Local Building Loans
PH. DR. J. J. HUNTER
FA 2-1733
If no Answer Call
Cleveland DuBois FA 2-1373

EXTRA large 3 bedroom brick with 2 baths and den. Double carport. On lake, just north of Arkansas Road, in W.M.

APARTMENT HOUSE with 9 apartments on South Grand. Good income property.

HOME and 2 acres on river, just south of Monroe. $7850.

HOME and 7 acres, just south of Monroe on Highway.

LOTS, out of city limits, $550.

CORNER commercial on Tower Drive, 91x175 ft.

FOR COLORED. Extra large home, reconditioned throughout. In a pecan grove on 100x150 ft. lot. Near high school, out of city limits.

BEN F. GOZA
BROKER DIAL FA 3-5043

SO MUCH QUALITY AND ONLY $1400 DOWN

NEW COLONIAL style brick home. Has L-shaped living-dining area, 3 bedrooms (master bedroom 11x15 has walk-in closet); 2 ceramic tile baths. Kitchen-family room, size 14x22, includes custom-built colonial style figured red gum cabinets, built-in Tappan electric oven and range, sliding glass doors to double carport. Utility room includes large out-of-season clothes closet. Lennox central heating, ducted for air condition, attic fan. On corner Spencer and Wilmuth, Northside Monroe.

FRANK C. EASON, Builder
3401 Loop Road Dial FA 3-3151

NO CASH NEEDED

111 BRADLEY, W.M. 3 bedroom, 1½ bath brick.
113 DUNCAN Circle, W.M. 3 bedroom brick.
309 AZALEA, 3 bedroom brick.

BAYOU REALTY
FA 2-2722, FA 5-1703 8 a.m. to 7 p.m.

2 BEDROOM HOME
ON BAYOU
Assume 5¼ Per Cent Loan. FA 5-5251

WE LIKE

TO MAKE it easy for people to own a home! Therefore we're glad to offer this home that can be moved into for $300 "cash" and payments of $61. It is new and has 3 bedrooms, large kitchen with ventahood, washer plumbing, nice size living room, panel ray heating. Carport and storage, on blacktop street. Located in Ridgegrove Subdivision, just off Washington St., W.M.

WOULD YOU LIKE

TO OWN a new brick home near Claiborne School? We have just the one to please your entire family! It has 3 bedrooms, kitchen and dining area with ventahood, attic fan, central heating, large closets. Carport and storage. On large corner lot, on Dixie Drive. Immediate possession can be yours — —and we'd like to show it to you today!

YES, YOU WILL

BE PROUD to say you live in this new 3 bedroom home in this popular home-owned neighborhood on Lacy Dr., W.M.! There are so many features to like—oversize kitchen with natural finish cabinets, Formica tops, built-in oven and range, central heating, attic fan. Carport and storage. All on a large 110x135 ft. lot. Move in for only $400—see it today!

MONROE
REAL ESTATE EXC.
West Monroe Office—2913 Cypress
Phone FA 5-3538

NORTHSIDE

3-BEDROOM brick home, carport with store room, central heating. Lot 78 x 120. Near Country Club. On busline. Already financed, 4½ per cent interest. Small down payment for equity.

2404 GORDON AVE.

LARGE 3 bedroom home, garage, near Schools and Churches. ONLY $6,000

C. E. BUCKLEY, FA 3-1195

$500 DOWN
NO CLOSING COST

MOVES you in this 2 bedroom, air conditioned home with carpets. 243 Grayling Lane. Vacant. FA 2-9518, FA 3-2475.

IMMEDIATE possession — West Monroe — 3 bedroom bricks. Low down payment! Located on Wallace Dean Road and Dixie Drive (right in back of Claiborne School, off Highway 80). Here are (2) 3 bedroom brick homes ready for you to move in. Located on nice size lots — these homes have large living rooms, 3 bedrooms, nice size baths, kitchen and dining areas. Carport with storage. Central heating and attic fans. Low down payment moves you. First monthly payment not due until August 1st. These are the last two we have left that are completed.

Monroe Real Estate Exc.
3217 Breard Office Ph. FA 5-1637
JACKIE VOORHEES, FA 2-0228
STEVE GIBSON, FA 5-1301

NEW LISTING

NEAR LIDA Benton School. 2 bedroom home with dining room (could be 3rd bedroom), extra large bath, plumbed for washer. On bus line, near grocery, churches, in quiet neighborhood. Ideal for elderly couple. Only $6500.

Florence C. Caldwell
Realtor Ph. FA 2-9905, FA 3-8179

IMMEDIATE possession — 3 bedroom bricks! Low down payment. North Monroe Suburbs (off Sterlington Highway). Looking for a brick home outside the city limits? We have several brick homes, completed and ready to move in. Located on Fairbanks Drive, Monroe Drive, Sterlington Drive, and Bastrop Drive. These homes are situated on large (100x150) lots and priced as low as $12,250. All have nice size living rooms, kitchen and dining areas (some with kitchen and family room combination, some with built-in oven and ranges), all have 3 bedrooms, some with 2 baths. Carport with storage. All have attic fans and central heating. Paving paid. School bus. Call us for further information. Monthly payments as low as $79 including all—and your first monthly payment is not due until August 1st.

Monroe Real Estate Exc.
3217 Breard Office Ph. FA 5-1637
JACKIE VOORHEES, FA 2-0228
STEVE GIBSON, FA 5-1301

FOR COLORED

WE HAVE homes and financing for persons displaced by the highway under section 221.

AMERICAN HOME CONSTRUCTION CO.
Highway 80, W. M. Ph. FA 3-1541

2104 SHERWOOD. By owner, price reduced, vacant. Living room, dining room kitchen, den, 2 bedrooms, bath. Custom design. Key at 2108 Sherwood.

OFF THE RECORD

By ED REED

"I thought he was succumbing to the moonlight but he was just breathing hard on my glasses to clean them."

REAL ESTATE FOR SALE

(73) Houses

LET US BUILD your IDEAS into a home. Lots available FHA or local financing available.

J E Hart & Son, FA 2-2895

3 BEDROOM brick on large lot.
Central heating.
Priced to sell $12,100.
FA 2-9765 or FA 3-9254.

NICE TRADE-IN HOUSES

NICE NEIGHBORHOOD — SOUTHSIDE COLLEGE AREA — WEST MONROE
Name your terms if your credit justifies

McGuffee Construction
DIAL FA 3-6946

NORTHSIDE. Best location. 3 bedroom brick with huge den. Beautifully landscaped lot 100x150.

MRS. W. C. CURRY
Dial FA 3-5878

TOP TRADE-IN
Allowance
If You Have A Home To Trade!

910 SOUTH 5TH
(MONROE, 1 BLOCK FROM PLUM ST. SCHOOL)

LARGE 2 bedroom red brick. Walk-in closets, quarry tile porch, oak floors throughout. Large corner lot, cyclone fence, beautifully landscaped. Trade equity in your house and assume $77 payments.

205 GILBERT
(3 BLOCKS HIGHLAND SCHOOL, W.M.)

TRADE equity in your house on this one and assume 4½ per cent loan, $90.50 per month. 3 bedroom, 2 bath brick with built-ins, oak flooring. Gutters and downspouts. Lot already landscaped.

201 MALLARD
(McGUIRE ADDN., W. M.
2 BLOCKS FROM COUNTRY CLUB)

125x150 ft. corner lot, 3 bedroom, 2 bath brick. Glass sliding door to patio. Built-in Westinghouse oven and surface unit, utility room and storage room. Double carport. $17,500, total price. $109 per month includes everything.

107 Navajo Trail
(WESTERN HILLS, W. M.)

ON LARGE tree-covered lot adjoining Willow Lake. 3 bedroom split-level brick with built-in Westinghouse 30 inch oven and surface unit, beautiful factory-built cabinets. Concrete street. Minimum down. Payments $102 including taxes and insurance.

208 MESA DRIVE
(WESTERN HILLS, W. M.)

LOCATED on large lot, on top of hill with full-grown oaks and pines is this fully air conditioned brick home. Has 3 bedrooms, 2 ceramic tile baths, built-in Nutone bath scales, family room, large living room. Westinghouse built-in 30 inch oven and surface unit, built-in Westinghouse freezer and refrigerator, vinyl floors, double carport, utility room off kitchen, large storage, concrete streets, many other extras.

105 OAKDALE
(2 BLOCKS OFF SMITH ST., NEAR OLIN)

THIS HOUSE can be bought fully furnised. New 3 bedroom brick. Built-in G. E. range, built-in Nutone mixer. On large tree-studded lot, blacktop street. Minimum down, $71.00 per month.

107 Gilbert Ave.
(2 BLOCKS FROM HIGHLAND SCHOOL, W. M.)

NEW 3 bedroom brick with G. E. built-in range and built-in mixer, natural finish factory built cabinets. Carport and outside storage. On black top street. Minimum down — $80 per month includes everything.

PELICAN ST.
(NEAR HIGHLAND PARK COUNTRY CLUB, W. M.)

3 BEDROOM brick. Carport, outside storage. Natural birch cabinets, built-in G. E. range, ceramic tile bath. Total price $12,700. Monthly payments $86.

GROSS
Development Co.
"BUILDING A GREATER WEST MONROE"
DIAL FA 5-6826

WEST MONROE

VACANT, 1224 North 2nd. Nice 2 bedroom and den home. New bath fixtures, new floors, rest of house remodeled. Floor furnaces, attic fan, blinds. Carport. Nice lot, near schools.

HINKLE DR. Vacant. Nice 2 bedroom home. Blinds, 220 wiring, new paint outside. Carpot, storage. $700 down and assume loan. Low interest. $60.50 month.

GERRIE ST. 3 bedroom brick, 1 year old. Carport. Lot 70x174 with cyclone fenced back yard, has trees. Already financed, low interest. $900 down, notes $55 month. Total price $8750. Owner transferred.

MONROE

CHARMINGDALE Subdivision. 2 and 3 bedroom brick homes. Air conditioned. Will take your home in trade. Small down payment.

D. H. ODOM
Dial FA 2-1610 Days, nights, Sundays

Low Low Down Payment

AND you can assume monthly notes on this beautifully landscaped acre and 3 bedroom, 1½ bath home. Balance of loan $12,200. 3707 Cypress, W.M.

Just Off Arkansas Rd.

ON Green Rd., W.M. Completely furnished 2 bedroom with asbestos siding. On one acre, other acreage available.

Corner of Grand & Malvern

NICE roomy 2 bedroom home with separate dining room, screened back porch, ideal for large den. Has to be seen to appreciate. ONLY $8,000.

LISTINGS APPRECIATED

Rizzo-Gallagher
REALTY CO.
MRS. SAM RIZZO—
MRS. ALFORD GALLAGHER
FA 2-3084 or FA 5-1157

CARLTON ST. DUPLEX

A REALLY marvelous buy . . . one side of this duplex (3 rooms and bath) is rented for $50 per month. The other side is now owner-occupied and there are 5 spacious rooms and large ceramic tile bath. Lot is beautifully kept and you'll want to see this one right away.. price, $9500.

Paula Landry
REALTOR DIAL FA 5-6669
WALKER GLENN, FA 3-1709
W. BARR CORRY, FA 2-6106

REAL ESTATE FOR SALE

(73) Houses

1616 EVERGREEN, W.M. 5 room house; pay equity, assume loan $1,179.79.

NEW LISTING. 108 Filhiol, College Area. Corner lot, 3 bedroom and den brick. Shown by appointment.

NEW LISTING. Duplex. 911-13 South 3rd.

3110 JACKSON Lot 100.68x135.92. 2 story house. $10,500.

NEW LISTING Beautiful trees, corner lot. Living room, dining room, 2 bedrooms, den, front screened porch, rear screened porch. Double carport, large storage room. 1815 North 5th St. North Monroe. $12,600.

4½ PER CENT, 30 yr. loan. Monthly $46. Pay owner's equity, assume balance. 306 Garden Dr., North Monroe 3 bedroom home.

WE HAVE OTHERS FOR SALE

GUERRIERO REAL ESTATE
REALTOR OFFICE FA 2-0446
MRS GEO GUERRIERO, FA 2-8905

BY OWNER. New 2 bedroom home. Lot 60x100 Brown and Evergreen, W.M. FA 3-3514

NEW HIGHWAY TAKING YOUR HOME? There's a Special Federal Government Program (221) for Displaced Persons to help private industry provide Low-Cost relocation housing for sale through new construction. NO DOWN PAYMENT and VERY VERY SMALL closing costs moves you in. Located on SOUTH 10TH ST., near new Jr. High Grammar School, Shopping Centers and Churches. These homes feature nice size living room, 3 bedrooms, convenient kitchen with good cabinet space, ventahood, and washer plumbing. Wall furnaces, attic fan. Carport and storage. Call us for further information. All you need is your certificate from the City of Monroe stating that the Highway is taking your home! DON'T DELAY! INVESTIGATE NOW!

GREATER
MONROE HOMES
3217 Breard St FA 3-1814
Nights FA 2-0228 FA 5-1301

IMMEDIATE POSSESSION

1505 SPEED AVE. Near Neville high school. New brick home with 2 baths, family room, double carport, carpet, dishwasher, built-in oven and range, disposal, air conditioned.

USREY LUMBER SUPPLY
FA 2-7704 FA 2-7853

ALABAMA ST. Tired of a small home? Then see this lovely 3 bedroom home situated on 2 lots. Has washer-dryer connections and other features.

SOUTH 4TH ST. $300 DOWN is all that's needed to make this home yours. Carport and storage, 2 bedrooms. Beautiful lot with plenty shade trees.

NORTH 8TH ST., W.M. This home is in excellent condition. It's on corner lot and has 2 bedrooms, detached garage, dining room. Convenient to town and Shopping Center.

TIPPIT ST., W.M. SPACIOUS 3 bedroom home with large screen porch. Lot 100 x 150. The price is ONLY $6300. An excellent buy!

JERRY ST., W.M. Small Down Payment, $54. monthly payments will buy this 2 bedroom home with garage, fenced yard. Lot 100 x 150.

WHEELIS ST. W.M. $300 DOWN and monthly payments $56, including taxes and insurance — these are the excellent terms on this 2 bedroom and den home with carport and storage. Nice corner lot.

TULIP ST. W.M. Modern 2 bedroom home, lot 125 x 210. ONLY $3500.

BELL AVE., W.M. 3 bedroom home in excellent condition. Lot 100 x 180. ONLY $8,000.

VICKS ST. W.M. MODERN 3 bedroom home. FOR QUICK SALE $2,750. Rents for $50 month.

BUTLER
BOBBYE GALLOWAY
DIAL FA 2-0747
BERNON BUTLER, FA 3-1341, FA 2-2483
GENE HAZEL, FA 3-1341; FA 2-4554

Ledoux Realty Co.
NORTHSIDE
1405 WEST AVE.

WESTWOOD near KNOE TV 3 bedrooms, 1½ baths, large living room, colonial style with old brick and columns. Brand new! $490 down with low monthly payments.

COMMERCIAL LOT

50' x 150' LOT on Jackson ideal for office building. 1600 block. $8,250.

SOUTHSIDE

PARKVIEW DRIVE. 3 bedroom home with 1200 sq. ft. living area. $400 down, $83 mo. (includes insurance and taxes.)

WANT TO build to your own plans? Let us build for you. Lots available in Town & Country (off old Sterlington Rd.) Westwood (near KNOE TV) North Park Village (off new Sterlington Rd.)

Contact Wm. (Bill) Ledoux
FA 5-6128 or FA 2-0087
FA 5-3884 nights
It pays to list with LEDOUX!

NORTHSIDE lovely 3 bedroom brick, carpeted, 2 baths, built-in kitchen. FA 3-9489.

NORTHSIDE, near Lexington school, transferred, must sell. 3 bedroom brick, 1½ baths, built-in kitchen, double carport, drapes, landscaped. Make offer on $2400 equity. FA 5-5723

LAKESHORE ADDITION

709 McCAIN. 3 bedrooms, extra large living room. The kitchen is a cook's dream with all built-ins. Double carport and storage. This beautiful brick has the character of a home that only good planning and superior workmanship could have produced.
FA 2-8991; FA 3-0811; FA 3-3854; FA 2-1125

CLASSIFIED DISPLAY

BY OWNER
3 Bedroom Brick
ON BAYOU
Completely Furnished

2 Years old. Landscaped lot 100 x 200, 4 large oak trees. Double carport. Complete G. E. kitchen, ceramic tile cabinet tops, natural woodwork throughout, large living room 32 x 17, walk-in closets, 2 full ceramic tile baths, all drapes, central heat, air conditioned. Glass sliding doors lead to patio facing bayou. Cyclone fenced back yard.

Shown By Appointment

$24,000

Already Financed
Call FA 5-4326 Days
Night, FA 5-1960

REAL ESTATE FOR SALE

(73) Houses

SWAP EQUITY in 2 bedroom home or lot in W.M. FA 5-1816 after 5.

IMMEDIATE POSSESSION

1210 SOUTH 8TH. One block from Plum St. School. 2 bedrooms, carport, kitchen and dinette, living room. Wall furnace and wired for air conditioning and electric stove. $300 down and only $61.94 per month

USREY LUMBER SUPPLY
FA 2-7704 FA 2-7853

215 RAYMOND Drive, on Bayou. 2654 sq. ft. Air conditioned, built ins. Terrazoo and carpet on floors. 2 baths. 18x40 den FA 3-7332

NEW 3 BEDROOM brick home. 2 baths, built-ins, double carport. McCain Dr. in Lakeshore. LEONARD TAYLOR, BUILDER. FA 3-3513. FA 5-1119.

NEW
BRICK HOMES
Immediate Possession
* Northside Sauvelle
* Bayou Shores
* North Monroe Sub.
* Parkdale Sub.
* Near Claiborne School, W.M.

LOW, LOW DOWN PAYMENT

GREATER
MONROE
HOMES

Builders of Guaranteed Homes
"Our 15th Year and STILL BUILDING"
3217 BREARD ST.
FA 3-1814, FA 5-1637
NIGHTS:
FA 2-0228, FA 5-1301

BY OWNER. 3 bedrooms, large living room, large kitchen, dish washer, shady lot. $7,500. FA 3-6848 or FA 3-3594.

Cool Bayou Oaks

WESTCHESTER DRIVE. New 3 bedroom brick. Very small down payment. Move in now!

Call McElory FA 3-3931

Paymac Builders

Complete Home Building Service
Choice Residential Lots
PLANS — FINANCING
Hill Lumber & Supply Co.
Louisville Ave. at 17th St. FA 2-3124

LUXURIOUS HOME

3 BEDROOMS, family room, 2 baths, Birch paneled study, separate dining room, gorgeous Birch kitchen features: built-in oven and range, dishwasher, refrigerator, disposal. Carpeted throughout, centrally heated and air conditioned, double carport, spacious patio. Corner lot 130x147. Beautifully landscaped. In PARKWOOD ADDITION, W.M.

SMALL DOWN PAYMENTS

3 BEDROOM brick, 2 baths, completely air conditioned. Full price $12,500. SMALL DOWN PAYMENT.

SUQUAKNATCH. 3 bedroom brick. 100x162 ft. lot. Built-in oven, central heat. SMALL DOWN PAYMENT.

109 GILBERT, W.M. 2 bedroom house, corner lot. SMALL DOWN PAYMENT.

105 VINSON. 3 bedrooms, carport, cyclone fence. 100x150 ft. lot. SMALL DOWN PAYMENT.

GARLAND. 3 bedroom home, central heat, one year old. SMALL DOWN PAYMENT.

DEBRA LANE, W.M. 3 bedroom brick, large shady lot. SMALL DOWN PAYMENT.

FREDERICK ST. 2 bedroom home, Northside Location. SMALL DOWN PAYMENT.

HILTON ST.

THIS SPACIOUS home has 1734 sq. ft. of living area, also double carport, 2 full baths. On half-acre lot. Only 2 years old. $14,600

WONDERFUL BUY

518 HARN. Extra nice 3-bedroom, carport. Nice corner lot with trees. Pay equity, assume 4 per cent loan.

1401 ELIZABETH, W.M.

LOVELY 3 bedroom home on approximately ½ acre corner lot in beautiful Sunshine Heights. Already financed. Monthly payments only $83. Entire price $14,000.

ACREAGE

20 ACRES, 5 room house, Caples Rd. W. M. $11,500.

5 ACRES and 2 houses, close in on Swartz Rd.

COMMERCIAL

5 ACRES North 7TH, WM. Near Louisiana Power and Light. $25,000. Owner will finance part.

LOTS

NEW SWARTZ RD. New Subdivision. 2½ acre lots — up to 12 acre lots.

Frances Jacola
LICENSED AND BONDED BROKER
BETTER BUYS
REALTY
FA 5-6541 or FA 2-3493

CLASSIFIED DISPLAY

BY OWNER
POINT DRIVE
3 Bedroom Brick
2½ Years old. Lot 107x228.
Two baths. Central air conditioning.
Phone FA 2-2594

REAL ESTATE FOR SALE

(73) Houses

BY OWNER, Northside, 700 Auburn, near all schools. 3 bedroom, 1 bath home. Excellent condition. Corner lot. Reasonable. FA 2-6693.

3 BEDROOM brick, W.M., with trees. $200 down and assume loan, $74.50 payments FA 2-2722.

Call Us For Free Estimates
We Take Trade-Ins
MONROE

GARRETT RD. Large 2 bedroom home. Dinette, garage, hardwood floors, attic fan, Venetian blinds, drapes, aluminum screens. Lot 100x200. Less than ½ mile off Winnsboro Rd. Will finance.

WINNSBORO RD. Near Alabama. Nice fan. House in excellent condition, 4 room house, Venetian blinds, attic House looks almost new. Already financed. Payments only $45. Mo.

1303 FLORIDA 2 bedroom home with beautiful shade trees. Will be redecorated to suit the purchaser. FHA for small down payment.

WEST MONROE

1005 PARKWOOD DRIVE, 2 bedrooms, garage, separate dining room. Lot 120x220. Venetian blinds. For quick sale $7,000.

BLAZIER ESTATE RD., ½ mile from W. M. city limits, 2 bedroom house with paneled den, living room, kitchen and dining area, screened porch 12x20 feet or living area. Fenced. Lot 239 ft. frontage x 182 ft. deep. Will GI or FHA for small down payment.

405 N. 6TH St. 2 story, 3 bedrooms pine paneled den 14 x 24, 1½ baths, Venetian blinds. Will FHA or finance locally.

WHEELIS ST. Large 3 bedroom house, real nice hardwood floors, Venetian blinds, attic fan. Lot 60x140. Only $9,000.

E. W. CRUSE, REALTOR
504 ROSELAWN
FA 3-4412 or FA 2-4966
BERNARD SMITH, FA 5-6018

Faulk & Foster
NEW LISTING
BALBOA

IS outstanding value in this 2½ year old 3 bedroom home. Ceramic tile bath, hardwood block floors in living room, vinyl tile throughout rest of house, built - in oven and range, extra large utility room, plumbed for washer and dryer, and large dining area. Transferred owners will sell their equity in 5¼ per cent loan or there is a new FHA committment with $700 down plus closing cost. We shall be happy to show you through it anytime.

408 BETIN

CONVENIENT to College and Lady of Fatima School. 3 bedrooms and tile bath. Large corner lot. Fenced back yard. In excellent condition inside and out. Immediate occupancy — easy financed.

SHADY OAKS DRIVE
WEST MONROE

3 BEDROOM brick, 2 tile baths, built-in kitchen. Central air conditioning and heating. Large shady lot, paneled den, drapes and carpets. A Truly fine home for a growing family.

Faulk & Foster
OFFICE FA 5-4666
Nita Brinson, FA 2-3206
Mrs. Marian Slavent, FA 2-2425
Robert Kellogg, FA 3-5038
MORRIS HAAS JR., MGR. FA 2-9733

WILL sell small equity in beautiful blonde brick 3 bedroom home. Screened back porch, extra large lot. Furnished or unfurn. Immediate possession. For appointment call Days FA 5-3221, FA 5-5662 after 7 p.m.

Spacious Country Living

BY OWNER. This 7 room attractive modern home has - 2 bedrooms, den (or 3 bedrooms) tile bath, approximately 2 acres, plenty shade and privacy. In City limits W. M. FA 3-4134.

1705 SOUTH 8TH

YOUR CHANCE to move into a 3 bedroom brick home already financed, no waiting for loan approval, no closing cost, payments $81.

R. M. GOCHENOUR
Realtor-Appraiser Dial FA 5-8901

THINKING OF SELLING YOUR HOME? Call Bobbye Galloway, FA 2-0747
Bernon Butler, FA 3-1341 or FA 2-2488
Gene Hazel, FA 3-1341, FA 2-4554

FOR COLORED. Price $5700, $175 down, payments less than $40 mo. Newly decorated 2 bedroom home. Hardwood floors, panel ray heating. FA 2-9740.

EASTSIDE, Westside, all around the town . . We answer your phone when you're not around.
Twin City Telephone Answering Serv.
416 Grammont FA 5-6385, FA 5-6886

BY OWNER, 3 bedroom brick, air conditioned, 1½ baths. Corner lot. Many extras. W. M. FA 3-4336.

LOVELY 2 bedroom home, 301 Riverbend, W. M. $500 down and $52 monthly. Call FA 3-2405.

407 FREDRICK ST. 3 bedroom newly decorated. Small down payment, moderate monthly payments. FA 2-6398 or FA 5-3231.

BY OWNER 3 bedroom brick, tile bath, central heating, large storage. Low equity and assume present 18 yr. loan. See Saturday and Sunday or 5 p.m. Monday through Friday. 305 Azallea, Lakeshore addition.

NEW NATCHITOCHES ROAD, W.M. 3 Bedroom home, corner lot. $300 Down.
McDONALD REALTY
FA 3-5913 FA 3-2323

CLASSIFIED DISPLAY

NEW HIGHWAY
TAKING YOUR HOME?
We Have
100% FINANCING
and
NEW HOMES AVAILABLE
For persons displaced by highway.
COMMUNITY HOMES, Inc.
701 N. 7th, W.M. FA 5-6327

ADDED INCOME
OR HOME
On your idle lot or acreage with a
STANDARD HOME
NO DOWN PAYMENT*
Paid for in 12 Years
*Subject To Lot Approval
STANDARD HOME & FINANCE
Next to W.M. Lumber Co.
2913 Cypress, W.M.
FA 5-3538

CHARMINGDALE
The Most Modern Well-Planned Subdivision
★ Swimming Pool ★ Sewerage System
★ Country Club ★ No City Taxes
★ Golf Course ★ Concrete Sidewalks
★ Concrete Streets ★ Telephone, Bus Service
"30 DIFFERENT MODELS TO CHOOSE FROM"
WILL ACCEPT TRADE
SALESMEN ON SITE—FA 5-7386

WOODED 90 ACRES,
NORTH MONROE
SUBDIVISION PROPERTY

Located 2 miles from St. Joseph's Home, Sterlington Road. Gorgeous trees, high and desirable. Lights and gas, telephone available. Priced less than any property in this vicinity.
Adjoining new subdivision now being developed, across the road from new subdivision being developed, the 3rd subdivision ready to develop. First time on the market. For details call

IRENE REID
REALTOR-OWNER I & S REALTY
Phone FA 3-1679 or FA 5-4373

REAL ESTATE FOR SALE

(74) Lots

LOT near Highland Country Club. By Owner. FA 3-4336.

NORTY 18th and Pine. 1 block, 317 x 300 blacktopped. FA 2-8221.

WANTED TO BUY LOT in West Monroe. Call FA 5-4471.

ARLINGTON ST. near New OPHS. Sidewalks. Don Halsell, FA 2-9832.

LOTS on Arkansas and Good Hope Rd. Also lots on Olive Rd., off Washington. Reasonable. FA 3-6991, FA 5-5923.

LOTS 18 and 19, block 3, Humphries Subdivision. $550 each. ¼ mile in front of Ticheli's store. (Winnsboro road). Ask for J. B. Delouch.

CHOICE CORNER lot on Gulpha and Arkansas Rd., W.M. near Highland Country Club. FA 3-5034.

LOT, EDGEWATER Gardens, on the bayou FA 2-1634

JUST OFF WHITE'S FERRY RD. Nice lot. Water, black top, sewer all paid. $2300 FA 5-1923.

9 LOTS NEAR OLIN $700 each. Jerry St. and Evergreen St. FA 5-6826

BY OWNER. Oak Park, North Monroe Beechwood Dr. 100x150 ft. Ph. FA 2-0446 or FA 2-8905.

FOR SALE OR LEASE
COMMERCIAL PROPERTY
½ Block off Louisville Ave. Near Twin City Shopping Center.
CALL JORDON, FA 2-3104

CAMP SITES on Woolen Lake. Good fishing and all kinds of hunting. Landowner lives nearby to provide protection for camp and equipment. Ph. FA 5-1637. FA 5-1301

6 CHOICE LOTS; 200 block of Lomaland and Mallard Dr. Highland Park Subdivision. FA 3-2583, FA 2-1901.

WESTERN HILLS. Minimum Down, monthly terms. Average size one acre. FA 5-6826.

(75) Real Estate Brokers

LISTINGS APPRECIATED
MRS L. G. GILLILAND
REALTOR DIAL FA 2-8551 OR FA 2-5770

COMMERCIAL AND INVESTMENT PROPERTIES BOUGHT, SOLD, LEASED
H. L. ROSENHEIN, Realtor
807 Ouachita Bank Bldg. Phone FA 2-8668

Wallace D. Ezell, Realtor
Farm Lands Farm Loans
Ph. FA 2-3853, 504 Auburn Ave., Monroe

(77) Wanted Real Estate

WILL PAY Cash for small equity in house with low monthly notes. FA 5-5071.

WILL PAY CASH

FOR YOUR acreage, large or small — anywhere! Must be cheap and all mineral rights included. Write full information as to price, location, etc. to Box 967, c-o News-Star.

WANTED to buy 2 bedroom and den or 3 bedroom brick home in McGuire Park Addition close in, W.M. Write Box 978, c-o News-Star—World

(78) Real Estate Ins.

BUYING A home? For fire and automobile insurance. Call —
W. D. KRAMER INSURANCE AGENCY
506 Bres Ave Dial FA 2-1022 or FA 2-2538

CLASSIFIED DISPLAY

VERNON MAXWELL, MGR.
OF
Troy & Nichols
GIVES YOU
"Preferred Attention"

NEW LISTING
SOUTH GRAND ST.

AND FLASH! we now have an 8 year old 2 bedroom home for just $6,000. This compact home has Pine floors, Venetian blinds, kitchen and dining area, chain link fenced back yard. We'll gladly show you this one today.

BEASLEY & CAMELLIA

MEAL time in no time in this beautiful modern kitchen with: stainless steel built-in oven and range, sink, and hood, and birch cabinets with formica tops. The remainder of this 3 bedroom brick Medallion home includes: birch paneled family room with sliding glass doors to patio, 2 tile baths (one with shower stall). It's centrally heated and ducted for air conditioning. Don't miss this buy, priced below $18,000.

STERLINGTON

WARNING to husbands! If your wife has that new home urge, don't let her see this 3 bedroom asbestos siding home unless you're prepared to buy. It's a bargain as well as a beauty (particularly these features: 7 x 10 study, 2 monowall baths with showers, central heating, attic fan, blinds, drapes in living room, and carpeted living room). Assume present 4½ per cent VA loan for moderate down payment.

WALL WILLIAMS RD.
WEST MONROE

TALL TREES and smooth lawn (105x420) are a wonderful combination for this 3 bedroom frame home. Among its many featured are: dishwasher and ventahood in kitchen, oak floors, central heating. Venetiaan blinds, and drapes in living room. Total sales price $12,500. We're awaiting your call to inspect.

SWISS ST., W.M.

DO YOURSELF a favor! Take a few minutes out to see this 2 bedroom home just 2 blocks from Highland School. This home contains: floor furnaces, attic fan, Venetian blinds, washer connections, and 220 wiring. Cyclone fenced back yard. Assume owner's present $60.50 notes with small down payment.

Troy & Nichols
REALTORS FA 5-2625
WILLIAM SHARPE, FA 3-4723
HERSHAL McCONATHY, FA 3-6328
MRS. ANN HOBSON, FA 2-8064
BILL SMITH, FA 5-7937
JIM HOBSON, FA 5-8372
VERNON MAXWELL, MGR. FA 2-5579

Conventional
MORTGAGE
LOANS
6%
at par
This rate subject to change.
Cannot be guaranteed.
Troy & Nichols
113 Jackson FA 5-2625

REAL ESTATE FOR SALE

(71-A) Business Property

PLUM STREET

SOUTHSIDE commercial in new Parkview subdivision on Plum St. 2 corner.

Larry Saltzman

PH. FA 3-9703, Nights FA 3-7446
HAZEL JOHNSON, FA 2-5954

NEW LISTING. Never on market before. Corner Arkansas and North 3rd St. 64x123 ft.

LOT—2920 Cypress (U. S. 80, W.M.) 136 ft. frontage, 358 ft. depth. $26,250. Can be purchased for $6250 down and a balance of $20,000 over a period of 5 years. Payments may be paid quarterly, semi-annually, or annually.

GUERRIERO REAL ESTATE

REALTOR OFFICE FA 2-0446
JACK M KNOWLES FA 2-6676

TRUCK STOP Filling Station, Cafe, Store Combination. New brick with 3 bedroom living quarters. All equipment go. Also air conditioned. 375 ft. frontage. Located on Winnsboro Rd. Monroe.

NATCHITOCHES ST. Uptown corner lot, could be used as any type business. Call for further information.

BUTLER

BOBBYE GALLOWAY
DIAL FA 2-0747
BERNON BUTLER, FA 3-1341, FA 2-2488
GENE HAZEL, FA 3-1341; FA 2-4554

Excellent Business Location
1816 SOUTH 8TH

MASONRY construction 20x60. On 50x150 lot. Just off Winnsboro Rd. Air condition and central heating. Now being used as office and warehouse. Can be used for any type business. Price $10,500. 200 ft. commercial property adjoining if desired at $40 per front foot.
FA 3-2364 FA 2-6956

(72) Farms & Suburban

"40 ACRES good farmland or pasture on Big Creek near Zebedee Community $2500.00. Call Baton Rouge, collect Elgin 5-1796."

CABINS for rent on Vollman Lake at Columbia. Ph. 2747 Columbia, La.

BY OWNER 20 acres. Reasonable. 20 minutes from Monroe. FA 3-5944.

3½ ACRES on SWARTZ RD.
On Highway FA 2-8422

5 ACRES
14 Miles on Jonesboro Highway.
Part of the H. H. Roberts Estate.
FA 3-2568

83 ACRES in Madison Parish, south of Delhi, near Indian Lake. With 1-story building, furnished. Ideal for hunting camp. $9350

GUERRIERO REAL ESTATE

REALTOR OFFICE FA 2-0446
JACK M KNOWLES FA 2-6676

13 ACRES, 5 room house, 3 bedrooms Prairie Rd. $12,000 FA 5-2073

ACREAGE FOR SALE. IDEAL LOCATION, JUST OUT OF CITY LIMITS. EASY TERMS. FA 5-4696

NEW NATCHITOCHES RD. W.M. Lovely 3 bedroom and den home with large living room with fireplace, 2 baths. This home has many extra features. The 5 acres is covered with trees. Call and we'll show anytime.

RESTFUL HOME RD. W.M. This is one of the homes designed for the maximum of privacy, beauty, comfort and tranquility of easy living. Approximately one acre covered with trees. Screened living porch, 2 bedrooms, laundry room, carport and storage.

BASKIN-DELHI RD. In Friendship community. NEW modern 2 bedroom home on one acre surrounded by trees. This is an exceptional buy for $3,575.

NEW NATCHITOCHES RD. W.M. New Listing . . TWO house for the price of one. Nice 2 bedroom home with front porch and lots of closets. ALSO 3 room house with asphalt tile floors. Lot 120x275 with Fruit trees and plenty shade trees, also nice garden spot. Call about this one NOW!

BUTLER

BOBBYE GALLOWAY
DIAL FA 2-0747
BERNON BUTLER, FA 3-1341, FA 2-2488
GENE HAZEL, FA 3-1341; FA 2-4554

200 ACRES land, 2 houses, 2 miles off highway 15, 15 miles Monroe. Gravel road, school bus, mail route. Contact M. C. Tillman, Baskin, La. Ph. 3707.

145 ACRES
$45 PER ACRE

GOOD soil suitable for any crops grown in Northeast Louisiana, located at Pioneer, La. Land now has thin stand of hardwood timber on it. Pay ¼ down and finance balance.

SOUTH LAND

COMPANY
GLENN I. TIDWELL
1222 Louisville FA 5-6231

(73) Houses

1611 SOUTH 3RD

VERY ATTRACTIVE 3 bedroom home and garage. Large kitchen and dining area. FHA available. $11,500.

R. M. GOCHENOUR

Realtor-Appraiser Dial FA 5-8901

Homes By Jim Bradford

UNDER CONSTRUCTION

3 BEDROOM BRICK, 2 bath home, Oliver Rd. Buy now, choose colors, brick, etc. Lots, Glenmar, Auburn, Town & Country, Oliver Rd. Plan Service. Financing. 2001 Royal Ave. FA 5-3396

NEW 3 bedroom, 1½ bath brick home Bayou Shores.

W. M. 2 bedroom stucco, 135x200 ft. lot. $300 down, no closing costs.

NEW 3 BEDROOM, 1½ bath brick. Westwood addition. $650 Down, no closing.

240 FT. Commercial property on Auburn.

166 FT. ON Louisville with $9,000 of improvements.

HALF city block on 18th and Breard. 300 ft. fronting on 18th.

JACK FLUCK REALTY

Broker Dial FA 5-1869 or FA 5-7575

702 ORLEANS, MONROE
BY OWNER 3 bedroom brick, 1½ bath, built in electric range and oven. Large landscaped lot. Less than a year old. Pay equity and assume loan. $16,300. FA 5-5286.

BY OWNER
$800 EQUITY
TAKE UP PAYMENTS, $61

INCLUDING Insurance and Taxes. 2 bedrooms, carport, storage. Lot 60 x 195.
BUTLER AVENUE, WEST MONROE
FA 2-6429

CAN'T FIND WHAT YOU WANT ???

LET US BUILD FOR YOU!

T. A. SANDERS LBR CO.

WILL HELP YOU WITH YOUR PLANNING, CONSTRUCTION & FINANCING
North 7th & Wood, W.M. Ph. FA 2-1444

HOME ownership has never been easier! For only $150 down is all that you need to move into this 2 bedroom home on Adcock St., near Lexington School. There are 2 bedrooms, kitchen-dinette combination. Fenced back yard for child safety. Small monthly payments.

BUTLER

LUMBER CO.
Hwy. 80, W.M. Ph. FA 3-1341
Nights FA 2-4554 or FA 2-2488

BY OWNER. 3 bedrooms, corner lot, about 1 year old, 1000 South 7th, Monroe. 2 blocks from elementary and Jr. High Schools. Very small equity and take up loan. FA 5-7612.

A TOP QUALITY
3 Bedroom Brick Home
WITH TOO MANY EXTRAS
To List Here!
1618 SO. 11TH ST.
AT TEMPLE DRIVE
Open Daily for your inspection. Compare with any other home on todays market.
$450 DOWN MOVES YOU IN
$90 TOTAL MONTHLY PAYMENTS

LIVABLE HOMES

PH. FA 2-2945, FA 5-6241

OWNER TRANSFERRED. Must sell a 3 bedroom brick, only 2 months old. Built - in oven and range. Located in Bayou Shores. $300 cash, assume loan, $81 per month. Ph. FA 5-1637; Nights FA 5-1301, FA 2-0228, FA 5-2019.

LARGE brick home, 203 Lomaland, Highland Park Subdivision, 3 Large bedrooms, 2 baths, large den, dining room, and living room, large kitchen, 2 Utility rooms, double carport and driveway. Plenty large closets, built - in dishwasher and disposal. Centrally air conditioned and heated. FA 3-2583, FA 2-1901.

REAL ESTATE FOR SALE

(73) Houses

A Quality Home For Any Pocketbook
WEST MONROE
SEAL ST.

½ BLOCK from corner of Smith St. and Violet St. on new blacktopped street. New 3 bedroom home with lots of living area. Formica bath and cabinet tops in kitchen. Forced air heating and attic fan, minimum down payment and $60.00 per month.

MONROE
1605 SUNSET DR.

Air conditioned new 3 bedroom contemporary home with crushed marble roof. White ash paneling and matching custom - built cabinets in kitchen and dining area. Formica cabinet tops with wide extended snack bar. Acoustical tile ceilings, formica bath, vinyl tile floors, and huge storage room included. $600.00 down and payments of $95.00 per month.

1607 SOUTH 11th

3 BEDROOM home with carport and storage room under construction. Open modern floor plan. Formica bath and cabinet tops in kitchen. Birch cabinets with copper hood and hardware. Forced air heating, attic fan, and vinyl tile floors included. $350 down with payments of $75.00 per month.

TRADE-IN HOMES
3009 RICHMOND

2 BEDROOM home with attached garage. Pine paneled den off kitchen. One bedroom 16x21 with large double closets. Two floor furnaces, attic fan, 220 wiring, large bath with dressing table included, awnings on front of house. Large shady lot 126.6'x150. Lots of lovely trees and brick bar-be-que pit on well landscaped yard. Pay $2000. down and assume 4½ per cent G. I. loan of $10,100.

J. S. JAMES
CONSTRUCTION CO.

1816 South 8th St.
FA 3-2364 FA 2-6956
Nights Mrs. Whitlock, FA 2-3851

101 CRESCENT DR., W.M. Won't be long before school bells will ring and you'll want to watch 'em to school from this wonderful buy in a 3 bedroom home just a step away from W. M. High School and Jr. High. Has separate laundry room, panel ray heating, attic fan, patio in the back. Large corner lot.

RIDGEWAY. THE owners loss is your gain here, 'cause many, many hours have been put into the beautifully landscaped yard of this newly redecorated 3 bedroom brick home in W. M. You'll like the lovely living room, spacious kitchen, 1½ ceramic tile baths. Small down payment makes th. move.

FILHIOL ST. Large 2 bedroom home, 1 block from Northeast College. Separate dining room, hardwood floors, attic fan. Also 1 room. apartment in rear. Would be ideal to build additional rental property on this large 70x170 corner lot.

415 FREDERICK, North Monroe. Don't dream too long about a home of your own. Here's one you can have right now. It's also large enough for families with growing pains, for it has very gracious living room, spacious kitchen, 3 lovely bedrooms, panel ray heating, atti fan, carport, and storage. Beautiful lot with shade. Full price, $11,300. $350 includes closing.

MONROE
Real Estate Exc.

3217 Breard St. Monroe, La.
RUSSELL BOURLAND
FA 3-0795; Nights FA 5-2019

PINEWOOD DR., W.M.

MOTHER NATURE surely blessed this setting—for the stately pine trees surrounding this new colonial brick home furnish cool shade and beauty! Features are too numerous to adequately describe but to name a few: the 3 bedrooms have tremendous closets, 1½ tile baths, birch paneled kitchen, and dining area with matching cabinets, built-in oven and range, table height snack bar, and sliding glass doors opening to the cool back yard. Central heating, double carport. This fetching brick home in this popular location can easily be yours — call today and let us show it to you!

Thames & Hartness

REALTORS
FA 5-6327; Nights FA 5-1861, FA 3-9907
Office 701 North 7th St., West Monroe.

WHERE BREEZES BLOW
AND HORNS DON'T

211 MONROE DRIVE. You'll love this pretty 3 bedroom brick, in North Monroe Subdivision. Carport, storage and attic fan. Built in range and sliding glass doors. Lot 100x150. 1 year young. $450 down and no closing costs, no city taxes, cheap utilities.

ALSO HAVE 3 spanking nice homes in Lakeshore, 710 and 712 McCain, 713 Guy Ave. All 3 have 2 baths.

Maxwell Realty, FA 3-1819

LIST WITH THE LIVE WIRES

Smith-Gwin

REALTY, INC.
REALTORS FA 5-6331

NEW LISTING

1401 MISSISSIPPI, 2 bedroom home. Asbestos siding, has large living room, kitchen and bath. Completely redecorated inside and out, attic fan, Venetian blinds, washer and dryer connections. ONLY $200 DOWN and $45. per month including taxes and insurance.

WALLACE WILSON ROAD

THIS BEAUTIFUL HOME CAN BE BOUGHT AS LITTLE AS $2,000 DOWN. 3 BEDROOM, 2 bath home located on 200x300 ft. lot in West Monroe. Has living room, paneled den and kitchen, wall - to - wall closets in each bedroom with built - in chest of drawers. Walk - in cedar closet, central heating, many other features too numerous to mention. Call us today!

310 FREDERICK

$300 DOWN will move you into this 2 bedroom home, completely redecorated inside and out. Situated on corner lot, Hardwood floors, attic fan. Formica counter tops. Near Lexington School.

FOR COLORED

909 SOUTH 19TH. 2 bedrooms, bath, living room, kitchen, completely painted inside and out. 3 blocks from school. $100 down and $39 month.

Carter Realty

REALTORS OFFICE FA 3-6637
FA 3-8509, FA 2-6267, FA 5-4483

RAYVILLE. 2 bedroom brick veneer. Central heat, plenty of space. $321 down, balance financed.

F. O. Seymour

Office FA 5-4121 Nights FA 2-2139
FORD HINES, FA 3-5680
MRS. BERTHA B. HALLEY, FA 3-1652
ROBERT L. TAYLOR, JR., FA 3-7387

JOFFRE ST. Southside, two houses 300 ft. frontage. All for only $4000. Good investment.

25 ACRES, close to West Monroe, all mineral rights. Priced reasonable.

Lester Carr

REAL ESTATE — INSURANCE
FA 2-7064
JEAN HARRIS FA 2-1041

2 HOUSES TO BE MOVED

1212 STELLA St., W. M. 5 rooms ... $695
305 NORTH 9th, W. M. 5 rooms . $695
SEE THEM, then call Sterling in Baton Rouge at DI 2-8061 or DI 8-2537.

NEED SHADE?

WELL THERE'S plenty that surrounds this spacious 3 bedroom home. You'll want to stay when you inspect this well arranged floor plan that includes kitchen and family room combination, 2 full baths and many other features that are in this home. Located on Monroe Drive. Assume loan or FHA financing available. Before you buy, we suggest you see this well shaded home today!

PRITCHER

YOUR REALTOR
2107 Jasmine FA 2-4414, FA 5-6243

THINKING OF SELLING YOUR HOME? Call Bobbye Galloway, FA 2-0747
Bernon Butler, FA 3-1341, FA 2-2488
Gene Hazel, FA 3-1341, FA 2-4554

REAL ESTATE FOR SALE

(73) Houses

NORTH MONROE SUBURB 212 Bastrop Dr. 3 bedroom brick. Large trees, large lot. 5 per cent loan. Owner will finance part of down payment. FA 2-6765.

NORTH 8TH W.M. Lovely 3 bedroom brick in perfect condition. Central heat, attic fan. Large lot with tall trees. Low Down Payment.

JOHN J. STACK, AGENCY

700½ Trenton W.M. Office FA 2-6738
MRS. IVEY A. FAULK, FA 3-2937
MRS. E. M. THOMPSON, FA 2-2855
MRS. ALBERT KIMBALL, FA 3-6211

NEW 2 AND 3 BEDROOM HOMES IN MONROE AND WEST MONROE
CHOICE LOCATIONS
Phone FA 3-1814 or FA 2-0228

204 HARN ST., Near Lexington School. 2 bedrooms, living room, dining area, kitchen and bath. Central heating, weather stripping, attic fan, insulated. New 30 Gal. water tank. Carport, storage room. Pay owner's equity, $3000. Balance FHA 4½ per cent interest. $59. month, including insurance and taxes.

505 STUBBS. 7 Rooms, 3 bedrooms, 1½ tile bath, ample closets and cabinets, floor furnaces, attic fan, washer connection. Closed-in back porch. Newly papered. Lot 50x150. Ideal for lovely home or business.

BEAUTIFUL home on Glenmar. 3 Bedrooms and den, 2 tile baths. Remodeled throughout with most attractive kitchen. Seeing is believing.

ER & LK Breard

Realtors FA 2-8221, FA 2-9841

FOR COLORED

832 BEVERLY Street. Nearing completion, 3 bedroom, bath, living room. Lot 50x105. Easily financed. Call FAULK AND FOSTER, FA 5-4666.

3 BEDROOM brick, $11,000. Near Olin. Shade trees, large lot. Built - in stove, attic fan. Carport and store room. Ph. FA 5-6326.

Hunter & DuBois

Brick homes built to your plans
F.H.A., GI, Local Building Loans
PH. DR. J. J. HUNTER
FA 2-1733
If no Answer Call
Cleveland DuBois FA 2-1373

EXTRA large 3 bedroom brick with 2 baths and den. Double carport. On lake, just north of Arkansas Road, in W.M.

APARTMENT HOUSE with 9 apartments on South Grand. Good income property.

HOME and 2 acres on river, just south of Monroe. $7850.

HOME and 7 acres, just south of Monroe on Highway.

LOTS, out of city limits. $550.

CORNER commercial on Tower Drive, 91x175 ft.

FOR COLORED. Extra large home, reconditioned throughout. In a pecan grove on 100x150 ft. lot. Near high school, out of city limits.

BEN F. GOZA

BROKER DIAL FA 3-5043

SO MUCH QUALITY AND ONLY $1400 DOWN

NEW COLONIAL style brick home. Has L-shaped living-dining area, 3 bedrooms (master bedroom 11x15 has walk-in closet); 2 ceramic tile baths. Kitchen-family room, size 14x22, includes custom-built colonial style figured red gum cabinets, built-in Tappan electric oven and range, sliding glass doors to double carport. Utility room includes large out-of-season clothes closet. Lennox central heating, ducted for air condition, attic fan. On corner Spencer and Wilmuth, Northside Monroe.

FRANK C. EASON, Builder

3401 Loop Road Dial FA 3-3151

NO CASH NEEDED

111 BRADLEY, W.M. 3 bedroom, 1½ bath brick.
113 DUNCAN Circle, W.M. 3 bedroom brick.
309 AZALEA, 3 bedroom brick.

BAYOU REALTY

FA 2-2722, FA 5-1703 8 a.m. to 7 p.m.

2 BEDROOM HOME ON BAYOU

Assume 5¼ Per Cent Loan. FA 5-5251

WE LIKE

TO MAKE it easy for people to own a home! Therefore we're glad to offer this home that can be moved into for $300 "cash" and payments of $61. It is new and has 3 bedrooms, large kitchen with ventahood, washer plumbing, nice size living room, panel ray heating. Carport and storage, on blacktop street. Located in Ridgegrove Subdivision, just off Washington St., W.M.

WOULD YOU LIKE

TO OWN a new brick home near Claiborne School? We have just the one to please your entire family! It has 3 bedrooms, kitchen and dining area with ventahood, attic fan, central heating, large closets. Carport and storage. On large corner lot, on Dixie Drive. Immediate possession can be yours — —and we'd like to show it to you today!

YES, YOU WILL

BE PROUD to say you live in this new 3 bedroom home in this popular home-owned neighborhood on Lacy Dr., W.M.! There are so many features to like—oversize kitchen with natural finish cabinets, Formica tops, built-in oven and range, central heating, attic fan. Carport and storage. All on a large 110x135 ft. lot. Move in for only $400—see it today!

MONROE
REAL ESTATE EXC.

West Monroe Office—2913 Cypress
Phone FA 5-3538

NORTHSIDE

3-BEDROOM brick home, carport with store room, central heating. Lot 78 x 120. Near Country Club. On busline. Already financed, 4½ per cent interest. Small down payment for equity.

2404 GORDON AVE.

LARGE 3 bedroom home, garage, near Schools and Churches. ONLY $6,000.

C. E. BUCKLEY, FA 3-1195

$500 DOWN

NO CLOSING COST
MOVES you in this 2 bedroom, air conditioned home with carpets. 243 Grayling Lane. Vacant. FA 2-9518, FA 3-2475.

IMMEDIATE possession — West Monroe — 3 bedroom bricks. Low down payment! Located on Wallace Dean Road and Dixie Drive (right in back of Claiborne School, off Highway 80). Here are (2) 3 bedroom brick homes ready for you to move in. Located on nice size lots — these homes have large living rooms, 3 bedrooms, nice size baths, kitchen and dining areas, Carport with storage. Central heating and attic fans. Low down payment moves you. First monthly payment not due until August 1st. These are the last two we have left that are completed.

Monroe Real Estate Exc.

3217 Breard Office Ph. FA 5-1637
JACKIE VOORHEES, FA 2-0228
STEVE GIBSON, FA 5-1301

NEW LISTING

NEAR LIDA Benton School, 2 bedroom home with dining room (could be 3rd bedroom), extra large bath, plumbed for washer. On bus line, near grocery, churches, in quiet neighborhood. Ideal for elderly couple. Only $6500.

Florence C. Caldwell

Realtor Ph. FA 2-9903, FA 3-8179

IMMEDIATE possession — 3 bedroom bricks! Low down payment. North Monroe Suburbs (off Sterlington Highway). Looking for a brick home outside the city limits? We have several brick homes, completed and ready to move in. Located on Fairbanks Drive, Monroe Drive, Sterlington Drive, and Bastrop Drive. These homes are situated on large (100x150) lots and priced as low as $12,250. All have nice size living rooms, kitchen and dining areas (some with kitchen and family room combination, some with built-in oven and ranges), all have 3 bedrooms, some with 2 baths. Carport with storage. All have attic fans and central heating. Paving paid. School bus. Call us for further information. Monthly payments as low as $79 including all—and your first monthly payment is not due until August 1st.

Monroe Real Estate Exc.

3217 Breard Office Ph. FA 5-1637
JACKIE VOORHEES, FA 2-0228
STEVE GIBSON, FA 5-1301

FOR COLORED

WE HAVE homes and financing for persons displaced by the highway under section 221.

AMERICAN HOME CONSTRUCTION CO.

Highway 80, W. M. Ph. FA 3-1341

2104 SHERWOOD. By owner, price reduced, vacant. Living room, dining room kitchen, den, 2 bedrooms, bath. Custom design. Key at 2108 Sherwood.

OFF THE RECORD — By ED REED

"I thought he was succumbing to the moonlight but he was just breathing hard on my glasses to clean them."

REAL ESTATE FOR SALE

(73) Houses

LET US BUILD your IDEAS into a home. Lots available FHA or local financing available

J E Hart & Son, FA 2-2895

3 BEDROOM brick on large lot. Central heating.
Priced to sell $12,100.
FA 2-9765 or FA 3-9254.

NICE TRADE-IN HOUSES

NICE NEIGHBORHOOD — SOUTHSIDE
COLLEGE AREA — WEST MONROE
Name your terms if your credit justifies

McGuffee Construction

DIAL FA 3-6946

NORTHSIDE. Best location. 3 bedroom brick with huge den. Beautifully landscaped lot 100x150.

MRS. W. C. CURRY

Dial FA 3-5878

TOP TRADE-IN Allowance

If You Have A Home To Trade!

910 SOUTH 5TH

(MONROE, 1 BLOCK FROM PLUM ST. SCHOOL)
LARGE 2 bedroom red brick. Walk-in closets, quarry tile porch, oak floors throughout. Large corner lot, cyclone fence, beautifully landscaped. Trade equity in your house and assume $77 payments.

205 GILBERT

(3 BLOCKS HIGHLAND SCHOOL, W.M.)
TRADE equity in your house on this one and assume 4½ per cent loan. $90.50 per month. 3 bedroom, 2 bath brick with built-ins, oak flooring. Gutters and downspouts. Lot already landscaped.

201 MALLARD

(McGUIRE ADDN., W. M.
2 BLOCKS FROM COUNTRY CLUB)
125x150 ft. corner lot, 3 bedroom, 2 bath brick. Glass sliding door to patio. Built-in Westinghouse oven and surface unit, utility room and storage room. Double carport. $17,500, total price. $109 per month includes everything.

107 Navajo Trail

(WESTERN HILLS, W. M.)
ON LARGE tree - covered lot adjoining Willow Lake. 3 bedroom split-level brick with built-in Westinghouse 30 inch oven and surface unit, beautiful factory-built cabinets. Concrete street. Minimum down. Payments $102 including taxes and insurance.

208 MESA DRIVE

(WESTERN HILLS, W. M.)
LOCATED on large lot, on top of hill with full-grown oaks and pines is this fully air conditioned brick home. Has 3 bedrooms, 2 ceramic tile baths, built-in Nutone bath scales, family room, large living room. Westinghouse built-in 30 inch oven and surface unit, built-in Westinghouse freezer and refrigerator, vinyl floors, double carport, utility room off kitchen, large storage, concrete streets, many other extras.

105 OAKDALE

(2 BLOCKS OFF SMITH ST., NEAR OLIN)
THIS HOUSE can be bought fully furnised. New 3 bedroom brick. Built-in G. E. range, built-in Nutone mixer. On large tree-studded lot, blacktop street. Minimum down, $71.00 per month.

107 Gilbert Ave.

(2 BLOCKS FROM HIGHLAND SCHOOL, W. M.)
NEW 3 bedroom brick with G. E. built-in range and built-in mixer, natural finish factory built cabinets. Carport and outside storage. On black top street. Minimum down — $80 per month includes everything.

PELICAN ST.

(NEAR HIGHLAND PARK COUNTRY CLUB, W. M.)
3 BEDROOM brick. Carport, outside storage. Natural birch cabinets, built-in G. E. range, ceramic tile bath. Total price $12,700. Monthly payments $86.

GROSS
Development Co.
"BUILDING A GREATER WEST MONROE"
DIAL FA 5-6826

WEST MONROE
VACANT, 1224 North 2nd. Nice 2 bedroom and den home. New bath fixtures, new floors, rest of house remodeled. Floor furnaces, attic fan, blinds. Carport. Nice lot, near schools.

HINKLE DR. Vacant. Nice 2 bedroom home. Blinds, 220 wiring, new paint outside. Carpot, storage. $700 down and assume loan. Low interest. $60.50 month.

GERRIE ST. 3 bedroom brick, 1 year old. Carport. Lot 70x174 with cyclone fenced back yard, has trees. Already financed, low interest. $900 down, notes $55 month. Total price $8750. Owner transferred.

MONROE
CHARMINGDALE Subdivision. 2 and 3 bedroom brick homes. Air conditioned. Will take your home in trade. Small down payment.

D. H. ODOM

Dial FA 2-1610 Days, nights, Sundays

Low Low Down Payment

AND you can assume monthly notes on this beautifully landscaped acre and 3 bedroom, 1½ bath home. Balance of loan $12,200. 3707 Cypress, W.M.

Just Off Arkansas Rd.

ON Green Rd., W.M. Completely furnished 2 bedroom with asbestos siding. On one acre, other acreage available.

Corner of Grand & Malvern

NICE roomy 2 bedroom home with separate dining room, screened back porch, ideal for large den. Has to be seen to appreciate. ONLY $8,000.
LISTINGS APPRECIATED

Rizzo-Gallagher

REALTY CO.
MRS. SAM RIZZO—
MRS. ALFORD GALLAGHER
FA 2-3084 or FA 5-1157

CARLTON ST. DUPLEX

A REALLY marvelous buy . . . one side of this duplex (3 rooms and bath) is rented for $50 per month. The other side is now owner-occupied and there are 5 spacious rooms and large ceramic tile bath. Lot is beautifully kept and you'll want to see this one right away . . price, $9500.

Paula Landry

REALTOR DIAL FA 5-6889
WALKER GLENN, FA 3-1709
W. BARR CORRY, FA 2-6406

REAL ESTATE FOR SALE

(73) Houses

1616 EVERGREEN, W.M. 5 room house; pay equity, assume loan $1,179.79.

NEW LISTING, 108 Filhiol, College Area. Corner lot. 3 bedroom and den brick. Shown by appointment.

NEW LISTING, Duplex, 911-13 South 3rd.

3110 JACKSON. Lot 100.68x135.92. 2 story house. $10,500.

NEW LISTING. Beautiful trees, corner lot. Living room, dining room, 2 bedrooms, den, front screened porch, rear screened porch. Double carport, large storage room. 1815 North 5th St. North Monroe. $12,600.

4½ PER CENT, 30 yr. loan. Monthly $46. Pay owner's equity, assume balance 306 Garden Dr., North Monroe 3 bedroom home.
WE HAVE OTHERS FOR SALE

GUERRIERO REAL ESTATE

REALTOR OFFICE FA 2-0446
MRS GEO GUERRIERO, FA 2-8905

BY OWNER. New 2 bedroom home. Lot 60x100. Brown and Evergreen, W.M. FA 3-3514

NEW HIGHWAY TAKING YOUR HOME? There's a Special Federal Government Program (221) for Displaced Persons to help private industry provide Low-Cost relocation housing for sale through new construction. NO DOWN PAYMENT and VERY VERY SMALL closing costs moves you in. Located on SOUTH 10TH ST., near new Jr High. Grammar School, Shopping Centers, and Churches. These homes feature nice size living room, 3 bedrooms, convenient kitchen with good cabinet space, ventahood, and washer plumbing. Wall furnaces, attic fan. Carport and storage. Call us for further information. All you need is your certificate from the City of Monroe stating that the Highway is taking your home! DON'T DELAY! INVESTIGATE NOW!

GREATER MONROE HOMES

3217 Breard St. FA 3-1814
Nights FA 2-0228 FA 5-1301

IMMEDIATE POSSESSION

1505 SPEED AVE. Near Neville high school. New brick home with 2 baths, family room, double carport, carpet, dishwasher, built-in oven and range, disposal, air conditioned.
USREY LUMBER SUPPLY
FA 2-7704 FA 2-7853

ALABAMA ST. Tired of a small home? Then see this lovely 3 bedroom home situated on 2 lots. Has washer-dryer connections and other features.

SOUTH 4TH ST. $300 DOWN is all that's needed to make this home yours. Carport and storage, 2 bedrooms. Beautiful lot with plenty shade trees.

NORTH 8TH ST., W.M. This home is in excellent condition. It's on corner lot and has 2 bedrooms, detached garage, dining room. Convenient to town and Shopping Center.

TIPPIT ST., W.M. SPACIOUS 3 bedroom home with large screen porch. Lot 100 x 150. The price is ONLY $6300. An excellent buy!

JERRY ST., W.M. Small Down Payment, $54. monthly payments will buy this 2 bedroom home with garage, fenced yard. Lot 100 x 150.

WHEELIS ST. W.M. $300 DOWN and monthly payments $56, including taxes and insurance — these are the excellent terms on this 2 bedroom and den home with carport and storage. Nice corner lot.

TULIP ST. W.M. Modern 2 bedroom home, lot 125 x 210. ONLY $3500.

BELL AVE., W.M. 3 bedroom home in excellent condition. Lot 100 x 180. ONLY $8,000.

VICKS ST. W.M. MODERN 3 bedroom home. FOR QUICK SALE $2,750. Rents for $50 month.

BUTLER

BOBBYE GALLOWAY
DIAL FA 2-0747
BERNON BUTLER, FA 3-1341, FA 2-2488
GENE HAZEL, FA 3-1341; FA 2-4554

Ledoux Realty Co.

NORTHSIDE

1405 WEST AVE.
WESTWOOD near KNOE TV 3 bedrooms, 1½ baths, large living room, colonial style with old brick and columns. Brand new! $490 down with low monthly payments.

COMMERCIAL LOT

50' x 150' LOT on Jackson ideal for office building. 1600 block. $8,250.

SOUTHSIDE

PARKVIEW DRIVE. 3 bedroom home with 1200 sq. ft. living area. $400 down. $83 mo. (includes insurance and taxes.)

WANT TO build to your own plans? Let us build for you. Lots available in Town & Country (off old Sterlington Rd.) Westwood (near KNOE TV) North Park Village (off new Sterlington Rd.)
Contact Wm. (Bill) Ledoux
FA 5-6128 or FA 2-0087
FA 5-8884 nights
It pays to list with LEDOUX!

NORTHSIDE lovely 3 bedroom brick, carpeted, 2 baths, built-in kitchen. FA 3-9489.

NORTHSIDE, near Lexington school, transferred, must sell, 3 bedroom brick, 1½ baths, built-in kitchen, double carport, drapes, landscaped. Make offer on $2400 equity. FA 5-5723

LAKESHORE ADDITION

709 McCAIN. 3 bedrooms, extra large living room. The kitchen is a cook's dream with all built-ins. Double carport and storage. This beautiful brick has the character of a home that only good planning and superior workmanship could have produced.
FA 2-8991; FA 3-0811; FA 3-3854;
FA 2-1125

CLASSIFIED DISPLAY

BY OWNER
3 Bedroom Brick
ON BAYOU
Completely Furnished

2 Years old. Landscaped lot 100 x 200, 4 large oak trees. Double carport. Complete G. E. kitchen, ceramic tile cabinet tops, natural woodwork throughout, large living room 32 x 17, walk-in closets, 2 full ceramic tile baths, all drapes, central heat, air conditioned. Glass sliding doors lead to patio facing bayou. Cyclone fenced back yard.
Shown By Appointment

$24,000

Already Financed
Call FA 5-4326 Days
Night, FA 5-1960

REAL ESTATE FOR SALE

(73) Houses

SWAP EQUITY in 2 bedroom home or lot in W.M. FA 5-1816 after 5.

IMMEDIATE POSSESSION

1210 SOUTH 8TH. One block from Plum St. School. 2 bedrooms, carport, kitchen and dinette, living room. Wall furnace and wired for air conditioning and electric stove. $300 down and only $61.94 per month.
USREY LUMBER SUPPLY
FA 2-7704 FA 2-7853

215 RAYMOND Drive, on Bayou. 2654 sq. ft. Air conditioned, built ins. Terrazoo and carpet on floors, 2 baths. 18x40 den. FA 3-7382.

NEW 3 BEDROOM brick home. 2 baths, built-ins, double carport. McCain Dr. in Lakeshore. LEONARD TAYLOR, BUILDER. FA 3-3513, FA 5-1119.

NEW BRICK HOMES

Immediate Possession
* Northside Sauvelle
* Bayou Shores
* North Monroe Sub.
* Parkdale Sub.
* Near Claiborne School, W.M.

LOW, LOW DOWN PAYMENT

GREATER MONROE HOMES

Builders of Guaranteed Homes
"Our 13th Year and STILL BUILDING"
3217 BREARD ST.
FA 3-1814, FA 5-1637
NIGHTS:
FA 2-0228, FA 5-1301

BY OWNER. 3 bedrooms, large living room, large kitchen, dish washer, shady lot. $7,500. FA 3-6848 or FA 3-8594.

Cool Bayou Oaks

WESTCHESTER DRIVE. New 3 bedroom brick. Very small down payment. Move in now!
Call McElory FA 3-3931

Paymac Builders

Complete Home Building Service
Choice Residential Lots
PLANS — FINANCING

Hill Lumber & Supply Co.

Louisville Ave. at 17th St. FA 2-3124

LUXURIOUS HOME

3 BEDROOMS, family room, 2 baths. Birch paneled study, separate dining room, gorgeous Birch kitchen features: built-in oven and range, dishwasher, refrigerator, disposal. Carpeted throughout, centrally heated and air conditioned, double carport, spacious patio. Corner lot 130x147. Beautifully landscaped. In PARKWOOD ADDITION, W.M.

SMALL DOWN PAYMENTS

3 BEDROOM brick, 2 baths, completely air conditioned. Full price $12,500. SMALL DOWN PAYMENT.

SUQUAKNATCH. 3 bedroom brick. 100x162 ft. lot. Built-in oven, central heat. SMALL DOWN PAYMENT.

109 GILBERT, W.M. 2 bedroom house, corner lot. SMALL DOWN PAYMENT.

105 VINSON. 3 bedrooms, carport, cyclone fence. 100x150 ft. lot. SMALL DOWN PAYMENT.

GARLAND. 3 bedroom home, central heat, one year old. SMALL DOWN PAYMENT.

DEBRA LANE, W.M. 3 bedroom brick, large shady lot. SMALL DOWN PAYMENT.

FREDERICK ST. 2 bedroom home, Northside Location. SMALL DOWN PAYMENT.

HILTON ST.

THIS SPACIOUS home has 1734 sq. ft. of living area, also double carport, 2 full baths. On half-acre lot. Only 2 years old. $14,600

WONDERFUL BUY

518 HARN. Extra nice 3-bedroom, carport. Nice corner lot with trees. Pay equity, assume 4 per cent loan.

1401 ELIZABETH, W.M.

LOVELY 3 bedroom home on approximately ½ acre corner lot in beautiful Sunshine Heights. Already financed. Monthly payments only $88. Entire price $14,000.

ACREAGE

20 ACRES, 5 room house, Caples Rd. W. M. $11,500.

5 ACRES and 2 houses, close in on Swartz Rd.

COMMERCIAL

5 ACRES North 7TH, WM. Near Louisiana Power and Light. $25,000. Owner will finance part.

LOTS

NEW SWARTZ RD. New Subdivision. 2½ acre lots — up to 12 acre lots.

Frances Jacola

LICENSED AND BONDED BROKER

BETTER BUYS REALTY

FA 5-6541 or FA 2-3493

CLASSIFIED DISPLAY

BY OWNER
POINT DRIVE

3 Bedroom Brick
2½ Years old. Lot 107x228.
Two baths. Central air conditioning.
Phone FA 2-2594

REAL ESTATE FOR SALE

(73) Houses

BY OWNER. Northside, 700 Auburn, near all schools. 3 bedroom, 1 bath home. Excellent condition. Corner lot. Reasonable. FA 2-6693.

3 BEDROOM brick, W.M., with trees. $200 down and assume loan. $74.50 payments FA 2-2722.

Call Us For Free Estimates
We Take Trade-Ins
MONROE

GARRETT RD. Large 2 bedroom home. Dinette, garage, hardwood floors, attic fan, Venetian blinds, drapes, aluminum screens. Lot 100x200. Less than ½ mile off Winnsboro Rd. Will finance.

WINNSBORO RD. Near Alabama. Nice 4 room house. Venetian blinds, attic fan. House in excellent condition. House looks almost new. Already financed. Payments only $45. Mo.

1303 FLORIDA 2 bedroom home with beautiful shade trees. Will be redecorated to suit the purchaser. FHA for small down payment.

WEST MONROE

1005 PARKWOOD DRIVE, 2 bedrooms, garage, separate dining room. Lot 120x220. Venetian blinds. For quick sale $7,000.

BLAZIER ESTATE RD., ½ mile from W. M. city limits, 2 bedroom house with paneled den, living room, kitchen and dining area, screened porch 12x20 feet or living area. Fenced. Lot 239 ft. frontage x 182 ft. deep. Will GI or FHA for small down payment.

405 N. 6TH St. 2 story, 3 bedrooms pine paneled den 14 x 24, 1½ baths, Venetian blinds. Will FHA or finance locally.

WHEELIS ST. Large 3 bedroom house, real nice hardwood floors. Venetian blinds, attic fan. Lot 60x140. Only $9,000.

E. W. CRUSE, REALTOR

504 ROSELAWN
FA 3-4412 or FA 2-4966
BERNARD SMITH, FA 5-6018

Faulk & Foster

NEW LISTING
BALBOA

IS outstanding value in this 2½ year old 3 bedroom home. Ceramic tile bath, hardwood block floors in living room, vinyl tile throughout rest of house, built - in oven and range, extra large utility room, plumbed for washer and dryer, and large dining area. Transferred owners will sell their equity in 5¼ per cent loan or there is a new FHA committment with $700 down plus closing cost. We shall be happy to show you through it anytime.

408 BETIN

CONVENIENT to College and Lady of Fatima School. 3 bedrooms and tile bath. Large corner lot. Fenced back yard. In excellent condition inside and out. Immediate occupancy — easy financed.

SHADY OAKS DRIVE
WEST MONROE

3 BEDROOM brick, 2 tile baths, built-in kitchen. Central air conditioning and heating. Large shady lot, paneled den, drapes and carpets. A Truly fine home for a growing family.

Faulk & Foster

OFFICE FA 5-4666
Nita Brinson, FA 2-8206
Mrs. Marian Slavent, FA 2-2425
Robert Kellogg, FA 3-5038
MORRIS HAAS JR., MGR. FA 2-9738

WILL sell small equity in beautiful blonde brick 3 bedroom home. Screened back porch, extra large lot. Furnished or unfurn. Immediate possession. For appointment call Days FA 5-3221, FA 5-5662 after 7 p.m.

Spacious Country Living

BY OWNER. This 7 room attractive modern home has - 2 bedrooms, den (or 3 bedrooms) tile bath, approximately 2 acres, plenty shade and privacy. In City limits W. M. FA 3-4134.

1705 SOUTH 8TH

YOUR CHANCE to move into a 3 bedroom brick home already financed, no waiting for loan approval, no closing cost, payments $81.

R. M. GOCHENOUR

Realtor-Appraiser Dial FA 5-8901

THINKING OF SELLING YOUR HOME? Call Bobbye Galloway, FA 2-0747
Bernon Butler, FA 3-1341 or FA 2-2488
Gene Hazel, FA 3-1341, FA 2-4554

FOR COLORED. Price $5700, $175 down, payments less than $40 mo. Newly decorated 2 bedroom home. Hardwood floors, panel ray heating. FA 2-9740.

EASTSIDE, Westside, all around the town . . We answer your phone when you're not around.
Twin City Telephone Answering Serv.
416 Grammont FA 5-6385, FA 5-6886

BY OWNER, 3 bedroom brick, air conditioned, 1½ baths, Corner lot. Many extras. W. M. FA 3-4336.

LOVELY 2 bedroom home, 301 Riverbend, W. M. $500 down and $52 monthly. Call FA 3-2405.

407 FREDRICK ST. 3 bedroom newly decorated. Small down payment, moderate monthly payments. FA 2-6898 or FA 5-3231.

BY OWNER 3 bedroom brick, tile bath, central heating, large storage. Low equity and assume present 18 yr. loan. See Saturday and Sunday or 5 p.m. Monday through Friday. 305 Azallea, Lakeshore addition.

NEW NATCHITOCHES ROAD, W.M. 3 Bedroom home, corner lot. $300 Down.
McDONALD REALTY
FA 3-5913 FA 3-2323

CLASSIFIED DISPLAY

NEW HIGHWAY TAKING YOUR HOME?
We Have 100% FINANCING and NEW HOMES AVAILABLE
For persons displaced by highway.
COMMUNITY HOMES, Inc.
701 N. 7th, W.M. FA 5-6327

ADDED INCOME
OR HOME
On your idle lot or acreage with a
STANDARD HOME
NO DOWN PAYMENT*
Paid for in 12 Years
*Subject To Lot Approval
STANDARD HOME & FINANCE
Next to W.M. Lumber Co.
2913 Cypress, W.M.
FA 5-3538

CHARMINGDALE

The Most Modern Well-Planned Subdivision

★ Swimming Pool
★ Country Club
★ Golf Course
★ Concrete Streets
★ Sewerage System
★ No City Taxes
★ Concrete Sidewalks
★ Telephone, Bus Service

"30 DIFFERENT MODELS TO CHOOSE FROM"
WILL ACCEPT TRADE
SALESMEN ON SITE—FA 5-7386

WOODED 90 ACRES, NORTH MONROE SUBDIVISION PROPERTY

Located 2 miles from St. Joseph's Home, Sterlington Road. Gorgeous trees, high and desirable. Lights and gas, telephone available. Priced less than any property in this vicinity.
Adjoining new subdivision now being developed, across the road from new subdivision being developed, the 3rd subdivision ready to develop. First time on the market. For details call

IRENE REID

REALTOR-OWNER I & S REALTY
Phone FA 3-1679 or FA 5-4373

REAL ESTATE FOR SALE

(74) Lots

LOT near Highland Country Club. By Owner. FA 3-4336.

NORTY 18th and Pine. 1 block, 317 x 300 blacktopped. FA 2-8221.

WANTED TO BUY LOT in West Monroe. Call FA 5-4471.

ARLINGTON ST. near New OPHS. Sidewalks. Don Halsell, FA 2-9832.

LOTS on Arkansas and Good Hope Rd. Also lots on Olive Rd., off Washington. Reasonable. FA 3-6991, FA 5-5923.

LOTS 18 and 19, block 3, Humphries Subdivision. $550 each. ¼ mile in front of Ticheli's store. (Winnsboro road). Ask for J. B. Delouch.

CHOICE CORNER lot on Gulpha and Arkansas Rd., W.M. near Highland Country Club. FA 3-5034.

LOT, EDGEWATER Gardens, on the bayou FA 2-1634.

JUST OFF WHITE'S FERRY RD. Nice lot. Water, black top, sewer all paid. $2300 FA 5-1923.

9 LOTS NEAR OLIN $700 each. Jerry St. and Evergreen St. FA 5-6826.

BY OWNER, Oak Park, North Monroe Beechwood Dr. 100x150 ft. Ph. FA 2-0446 or FA 2-8905.

FOR SALE OR LEASE
COMMERCIAL PROPERTY
½ Block off Louisville Ave. Near Twin City Shopping Center.
CALL JORDON, FA 2-3104

CAMP SITES on Woolen Lake. Good fishing and all kinds of hunting. Landowner lives nearby to provide protection for camp and equipment. Ph. FA 5-1637, FA 5-1301

6 CHOICE LOTS; 200 block of Lomaland and Mallard Dr. Highland Park Subdivision. FA 3-2583, FA 2-1901.

WESTERN HILLS. Minimum Down, monthly terms. Average size one acre. FA 5-6826.

(75) Real Estate Brokers

LISTINGS APPRECIATED
MRS L. G. GILLILAND
REALTOR DIAL FA 2-8551 OR FA 2-3770

COMMERCIAL AND INVESTMENT PROPERTIES BOUGHT, SOLD, LEASED
H. L. ROSENHEIN, Realtor
807 Ouachita Bank Bldg. Phone FA 2-8668

Wallace D. Ezell, Realtor
Farm Lands Farm Loans
Ph. FA 2-3853, 504 Auburn Ave., Monroe

(77) Wanted Real Estate

WILL PAY Cash for small equity in house with low monthly notes. FA 5-5071.

WILL PAY CASH

FOR YOUR acreage, large or small — anywhere! Must be cheap and all mineral rights included. Write full information as to price, location, etc. to Box 967, c-o News-Star.

WANTED to buy 2 bedroom and den or 3 bedroom brick home in McGuire Park Addition close in, W.M. Write Box 978, c-o News-Star—World

(78) Real Estate Ins.

BUYING A home? For fire and automobile insurance. Call —
W. D. KRAMER INSURANCE AGENCY
506 Bres Ave. Dial FA 2-1022 or FA 2-2538

CLASSIFIED DISPLAY

VERNON MAXWELL, MGR.
OF
Troy & Nichols
GIVES YOU
"Preferred Attention"

NEW LISTING
SOUTH GRAND ST.

AND FLASH! we now have an 8 year old 2 bedroom home for just $6,000. This compact home has Pine floors, Venetian blinds, kitchen and dining area, chain link fenced back yard. We'll gladly show you this one today.

BEASLEY & CAMELLIA

MEAL time in no time in this beautiful modern kitchen with: stainless steel built-in oven and range, sink, and hood, and birch cabinets with formica tops. The remainder of this 3 bedroom brick Medallion home includes: birch paneled family room with sliding glass doors to patio, 2 tile baths (one with shower stall). It's centrally heated and ducted for air conditioning. Don't miss this buy, priced below $18,000.

STERLINGTON

WARNING to husbands! If your wife has that new home urge, don't let her see this 3 bedroom asbestos siding home unless you're prepared to buy. It's a bargain as well as a beauty (particularly these features: 7 x 10 study, 2 monowall baths with showers, central heating, attic fan, blinds, drapes in living room, and carpeted living room). Assume present 4½ per cent VA loan for moderate down payment.

WALL WILLIAMS RD.
WEST MONROE

TALL TREES and smooth lawn (105x420) are a wonderful combination for this 3 bedroom frame home. Among its many featured are: dishwasher and ventahood in kitchen, oak floors, central heating, Venetian blinds, and drapes in living room. Total sales price $12,500. We're awaiting your call to inspect.

SWISS ST., W.M.

DO YOURSELF a favor! Take a few minutes out to see this 2 bedroom home just 2 blocks from Highland School. This home contains: floor furnaces, attic fan, Venetian blinds, washer connections, and 220 wiring. Cyclone fenced back yard. Assume owner's present $60.50 notes with small down payment.

Troy & Nichols

REALTORS FA 5-2625
WILLIAM SHARPE, FA 3-4723
HERSHAL McCONATHY, FA 3-6321
MRS. ANN HOBSON, FA 2-8064
BILL SMITH, FA 5-7937
JIM HOBSON, FA 5-8372
VERNON MAXWELL, MGR. FA 2-5579

Conventional
MORTGAGE LOANS
6%
at par
This rate subject to change.
Cannot be guaranteed.
Troy & Nichols
113 Jackson FA 5-2625

THIRD MONTH STRAIGHT

Cost Of Living Up During May

WASHINGTON (AP) — In May, for the third month runing, the cost of living rose to a record high, the Labor Department reported Friday.

Higher food prices, especially in fresh fruits and vegetables, were held chiefly responsible.

The increase in living costs from April was one-tenth of one per cent. The Labor Department said this edged its consumer price index up to 126.3 per cent of the 1947-49 average.

This means the consumer paid a little more than $1.26 in comparison with every $1 laid out in the 1947-49 period.

In addition to more than seasonal increases in food prices, the cost of medical care and other consumer services moved up last month.

On the other hand, housing costs declined for the first time in almost two years. This was due not to lower prices for dwellings but to declines in the prices of home furnishings, fuels and household operations.

Price tags on automobiles, both new and used, also were down, as were tires and gasoline.

Despite the slight increase in over-all living costs, the buying power of the average factory worker rose by one per cent, or 70 cents in terms of spendable earnings, because of longer work hours.

Buying power last month still was two per cent below that of May 1959, however.

As a result of the increase in the consumer price index, about 200,000 workers in the aircraft, meat packing, chemical, trucking and metal working industries will receive cost-of-living adjustments in their pay checks.

For most of these workers, the pay increase will be one to two cents an hour, as provided in their wage contracts.

The average weekly earnings after taxes, or take-home pay, of a worker with three dependents last month was $80.91, an increase of 70 cents over April. The average worker with no dependents showed a similar increase to $73.36.

A prediction that the spring advance in living costs may level off for a summer of reasonable stability came from Arnold Chase, Bureau of Labor Statistics price chief. He said fresh fruits, vegetables and pork may be up again this month, but auto prices should go down seasonally.

Nazi Party Commander Wins Respite

NEW YORK (UPI)—American Nazi Party commander George Lincoln Rockwell Friday won a brief respite in his battle for a permit to hold a rally in historic Union Square on the Fourth of July.

State Supreme Court Justice Louis L. Friedman granted an adjournment until Tuesday of a court hearing on an injunction that would bar Rockwell and his party from any activity in New York state.

"I don't sit here as a Jew," Friedman said as he granted the postponement. "I sit here as a justice of the Supreme Court, bound to protect the rights of everyone, including Mr. Rockwell, if he has any."

Rockwell requested a continuance until June 29 in a telegram he sent the justice from his Arlington, Va., home Thursday night. He said the telegram was in reply to one he received informing him of Friday's hearing.

Justice Friedman granted the delay in the hearing after saying he would do so unless State Sen. Frank J. Pino and Assemblyman Irwin Brownstein, who want the injunction, could show "some threat to our American way of life between now and next Tuesday."

The justice said he would grant a temporary injunction Tuesday if Rockwell fails to show up.

Friedman said he wanted to see the 41-year-old Rockwell come to court to "tell me what the word 'Nazi' means, as he uses it, and what his party stands for."

At Friday's session, Brownstein read from a pamphlet he said Rockwell has been distributing that refers to "good old Uncle Adolf's (Hitler's) cure for the Jews—the gas chamber."

The assemblyman claimed the pamphlet shows Rockwell wants to "deport all Negroes to Africa and ... build bigger and better gas chambers."

GROWN-UP POOL

Kiddies' wading pools have grown into adult-size models through the use of vinyl liners supported on steel frames and steel sides.

MRS. GLADYS TAYLOR of Madill, Okla., one of four women injured in a seven-car pileup in Dallas is removed from her car by ambulance attendants. The pileup occured as a 30-car caravan traveling under police escort was halted by a stop light. Passengers in the caravan, including the injured, were wives of outdoor writers holding a convention at Lake Texoma and were enroute to Dallas to attend a fashion show. (AP Wirephoto)

Six-Year-Old Boy Is Injured In Auto Crash

A six-year-old child was injured in a two-car collision yesterday morning at the intersection of Forsythe and North 18th streets.

Douglas Spencer, son of Barrie W. Spencer, 2211 Dogwood Drive, received a small cut over his eye when the Spencer car was struck by an automobile driven by Ray W. Kelly Jr., 213 Lakeshore Drive.

Mrs. Spencer was driving west on Forsythe, when her car was struck on the left rear side by the Kelly automobile, which was going north on North 18th Street. Both drivers claimed to have the green light in their favor, according to officials.

According to a lone witness, Herbert Sorvell, who was standing about 60 feet south of the intersection, the light was green on North 18th Street.

Mrs. Spencer's son, Douglas, was taken to the family physician, who released the child after checking. The wreck occurred about 8:30.

Humphrey Says Has Suggested Bomber Ban

WASHINGTON (AP)—Sen. Hubert H. Humphrey (D-Minn) said Friday he has suggested to President Eisenhower that the United States seek a ban against long-range bomber production and bring Red China into disarmament negotiations at Geneva.

Humphrey, chairman of the Senate Disarmament subcommittee, made public a letter, dated Wednesday, in which he proposed Eisenhower counter the latest Soviet proposal with a new first-stage disarmament plan. He also spoke in the Senate.

The Minnesota senator disclosed his proposal as Communist-bloc representatives threatened to break off the disarmament talks until after Eisenhower is out of office.

As Humphrey outlined it, his first-stage disarmament plan calls for:

1. Prohibition, under effective inspection and control, of all long-range bomber production.

2. Stationing of international inspection teams at all military bases, in the Soviet bloc as well as the free world.

3. A joint study with the Soviet bloc of ways and means by which production of fissionable material for nuclear weapons purposes could be brought to a halt.

Humphrey suggested the United States ask the Soviet Union to invite Red China's participation in the 10-nation disarmament talks.

BALLOON SUFFOCATES TOT

TRENTON, N.J. (UPI)—An 18-month-old girl suffocated Thursday when a deflated toy balloon became lodged in her mouth. The girl, Darlene Schnorbus, of Hamilton Township, N.J., was pronounced dead on arrival at St. Francis Hospital.

Police Blotter

Monroe police were holding a 20-year-old Negro under a $360 bond on a charge of aggravated battery.

Charged with aggravated battery with a board is Melvin Savannah, 202 North 14th Street. His trial is set for June 29.

Robert E. Parker, 40, Route One, is charged with disturbing the peace and his trial is set for June 29.

Posting a $73 bond on three different charges was Jessie J. Collins, 34-year-old Negro, of Los Angeles, Calif. He was charged with reckless driving, disturbing the peace and failure to comply with a state law concerning vehicles.

Clifford Ramsey, 18, 1110 South Third St. was arrested on a warrant charging speeding.

WEST MONROE

West Monroe police served a warrant on 41-year-old John Martin on two different charges yesterday.

Martin, of 414 Pine St., was charged with simple assault and simple battery upon the person of Mrs. John Martin.

GET LACROSSE CONTRACTS

ORLANDO, Fla. (UPI) — The Martin Co. announced Thursday it has received Army contracts totaling $18,853,460 for continued production of the solid-fuel Lacrosse missile, which is fired from trucks and guided to target by a mobile ground guidance station.

HAVE YOU HEARD
WELL LATELY
RADIOEAR
HEARING AIDS
could be your answer. Come in and Hear For Yourself, tonal quality and clarity impossible until now. Repairs, Batteries and Cords of all Makes.
Mr. & Mrs. H. M. DONALD
515 OUACHITA BANK BLDG
MONROE LA. FA 5-8437

SEE US FOR LOW COST LOANS
FROM
$25.00 to $1000.00
West Monroe Finance Company
NEXT DOOR TO ICE PLANT
521 TRENTON ST. WEST MONROE

BIG enough to serve you
... small enough to know and appreciate you!

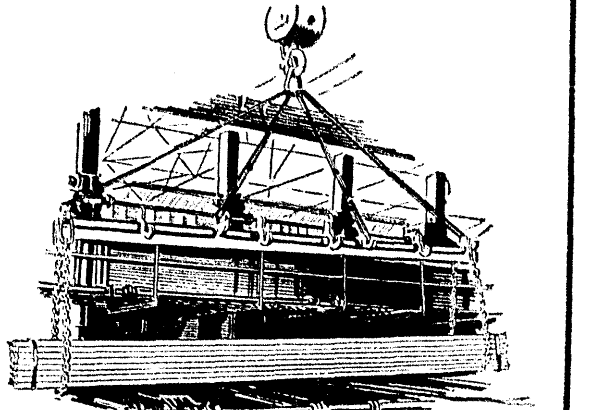

All Types of STEEL....
M KAPLAN & SON, INC
FA 2-5112
Warehouse, Yards & Office Corner 9th & Adams-Monroe

June is DAIRY month
make every meal taste better with
Green Bros.
QUALITY CHEKD
MILK
... so rich ... so good
... so nutritious for your family.
LOOK FOR THE BRIGHT NEW CARTONS WITH THE BIG RED CHECK MARK!

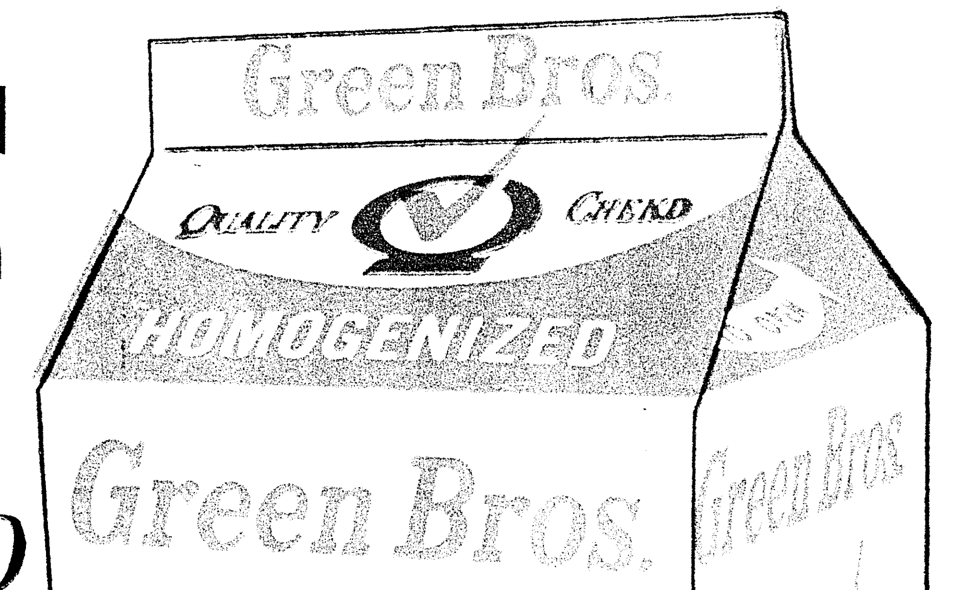

Green Bros. Dairy

GRAND OPENING SATURDAY—JUNE 25TH
Julius Haddad's
THE BIG -H-
Monroe's Complete Work & Western Store
INDUSTRIAL UNIFORMS OF ALL TYPES
Ladies' and Children's Shoes and Clothing. Men's and Boys' Shoes and Clothing. At Prices You Cannot Beat Anywhere!
OPENING DAY SPECIALS
500 PAIRS JARMAN SHOES Up To 20.00 Values $6.95 TO $9.85
100 PAIRS Dr. Scholls Shoes Up To 25.00 Values $11.95 & $13.95
100 PAIRS MEN'S SHOES $5 PAIR
1000 MEN SPORT SHIRTS ONLY $1 EACH
FAMOUS LEE RIDERS & LEVIS IN TAN & BLUE
FAMOUS BRANDS— COMPLETE IN ALL WESTERN WEAR Men-Ladies-Boys & Girls
100 PAIR LADIES & CHILDREN'S SHOES $1.00 PAIR
PLUS 91 OTHER $1.00 ITEMS
DON'T MISS OUR OPENING
ONE WEEK SPECIALS—STARTING SAT., JUNE 25th
- The Big H -
506-08-10 DeSiard St. Phone FA 3-3216 Monroe

THIRD MONTH STRAIGHT

Cost Of Living Up During May

WASHINGTON (AP) — In May, for the third month runing, the cost of living rose to a record high, the Labor Department reported Friday.

Higher food prices, especially in fresh fruits and vegetables, were held chiefly responsible.

The increase in living costs from April was one-tenth of one per cent. The Labor Department said this edged its consumer price index up to 126.3 per cent of the 1947-49 average.

This means the consumer paid a little more than $1.26 in comparison with every $1 laid out in the 1947-49 period.

In addition to more than seasonal increases in food prices, the cost of medical care and other consumer services moved up last month.

On the other hand, housing costs declined for the first time in almost two years. This was due not to lower prices for dwellings but to declines in the prices of home furnishings, fuels and household operations.

Price tags on automobiles, both new and used, also were down, as were tires and gasoline.

Despite the slight increase in over-all living costs, the buying power of the average factory worker rose by one per cent, or 70 cents in terms of spendable earnings, because of longer work hours.

Buying power last month still was two per cent below that of May 1959, however.

As a result of the increase in the consumer price index, about 200,000 workers in the aircraft, meat packing, chemical, trucking and metal working industries will receive cost-of-living adjustments in their pay checks.

For most of these workers, the pay increase will be one to two cents an hour, as provided in their wage contracts.

The average weekly earnings after taxes, or take-home pay, of a worker with three dependents last month was $80.91, an increase of 70 cents over April. The average worker with no dependents showed a similar increase to $73.36.

A prediction that the spring advance in living costs may level off for a summer of reasonable stability came from Arnold Chase, Bureau of Labor Statistics price chief. He said fresh fruits, vegetables and pork may be up again this month, but auto prices should go down seasonally.

Nazi Party Commander Wins Respite

NEW YORK (UPI)—American Nazi Party commander George Lincoln Rockwell Friday won a brief respite in his battle for a permit to hold a rally in historic Union Square on the Fourth of July.

State Supreme Court Justice Louis L. Friedman granted an adjournment until Tuesday of a court hearing on an injunction that would bar Rockwell and his party from any activity in New York state.

"I don't sit here as a Jew," Friedman said as he granted the postponement. "I sit here as a justice of the Supreme Court, bound to protect the rights of everyone, including Mr. Rockwell, if he has any."

Rockwell requested a continuance until June 29 in a telegram he sent the justice from his Arlington, Va., home Thursday night. He said the telegram was in reply to one he received informing him of Friday's hearing.

Justice Friedman granted the delay in the hearing after saying he would do so unless State Sen. Frank J. Pino and Assemblyman Irwin Brownstein, who want the injunction, could show "some threat to our American way of life between now and next Tuesday."

The justice said he would grant a temporary injunction Tuesday if Rockwell fails to show up.

Friedman said he wanted to see the 41-year-old Rockwell come to court to "tell me what the word 'Nazi' means, as he uses it, and what his party stands for."

At Friday's session, Brownstein read from a pamphlet he said Rockwell has been distributing that refers to "good old Uncle Adolf's (Hitler's) cure for the Jews—the gas chamber."

The assemblyman claimed the pamphlet shows Rockwell wants to "deport all Negroes to Africa and . . . build bigger and better gas chambers."

GROWN-UP POOL

Kiddies' wading pools have grown into adult-size models through the use of vinyl liners supported on steel frames and steel sides.

MRS. GLADYS TAYLOR of Madill, Okla., one of four women injured in a seven-car pileup in Dallas is removed from her car by ambulance attendants. The pileup occured as a 30-car caravan traveling under police escort was halted by a stop light. Passengers in the caravan, including the injured, were wives of outdoor writers holding a convention at Lake Texoma and were enroute to Dallas to attend a fashion show. (AP Wirephoto)

Six-Year-Old Boy Is Injured In Auto Crash

A six-year-old child was injured in a two-car collision yesterday morning at the intersection of Forsythe and North 18th streets.

Douglas Spencer, son of Barrie W. Spencer, 2211 Dogwood Drive, received a small cut over his eye when the Spencer car was struck by an automobile driven by Ray W. Kelly Jr., 213 Lakeshore Drive.

Mrs. Spencer was driving west on Forsythe, when her car was struck on the left rear side by the Kelly automobile, which was going north on North 18th Street. Both drivers claimed to have the green light in their favor, according to officials.

According to a lone witness, Herbert Sprvell, who was standing about 60 feet south of the intersection, the light was green on North 18th Street.

Mrs. Spencer's son, Douglas, was taken to the family physician, who released the child after checking. The wreck occurred about 8:30.

Humphrey Says Has Suggested Bomber Ban

WASHINGTON (AP)—Sen. Hubert H. Humphrey (D-Minn) said Friday he has suggested to President Eisenhower that the United States seek a ban against long-range bomber production and bring Red China into disarmament negotiations at Geneva.

Humphrey, chairman of the Senate Disarmament subcommittee, made public a letter, dated Wednesday, in which he proposed Eisenhower counter the latest Soviet proposal with a new first-stage disarmament plan. He also spoke in the Senate.

The Minnesota senator disclosed his proposal as Communist-bloc representatives threatened to break off the disarmament talks until after Eisenhower is out of office.

As Humphrey outlined it, his first-stage disarmament plan calls for:

1. Prohibition, under effective inspection and control, of all long-range bomber production.

2. Stationing of international inspection teams at all military bases, in the Soviet bloc as well as the free world.

3. A joint study with the Soviet bloc of ways and means by which production of fissionable material for nuclear weapons purposes could be brought to a halt.

Humphrey suggested the United States ask the Soviet Union to invite Red China's participation in the 10-nation disarmament talks.

BALLOON SUFFOCATES TOT

TRENTON, N.J. (UPI)—An 18-month-old girl suffocated Thursday when a deflated toy balloon became lodged in her mouth. The girl, Darlene Schnorbus, of Hamilton Township, N.J., was pronounced dead on arrival at St. Francis Hospital.

Police Blotter

Monroe police were holding a 20-year-old Negro under a $ 360 bond on a charge of aggravated battery.

Charged with aggravated battery with a board is Melvin Savannah, 202 North 14th Street. His trial is set for June 29.

Robert E. Parker, 40, Route One, is charged with disturbing the peace and his trial is set for June 29.

Posting a $73 bond on three different charges was Jessie J. Collins, 34-year-old Negro, of Los Angeles, Calif. He was charged with reckless driving, disturbing the peace and failure to comply with a state law concerning vehicles.

Clifford Ramsey, 18, 1110 South Third St. was arrested on a warrant charging speeding.

WEST MONROE

West Monroe police served a warrant on 41-year-old John Martin on two different charges yesterday.

Martin, of 414 Pine St., was charged with simple assault and simple battery upon the person of Mrs. John Martin.

GET LACROSSE CONTRACTS

ORLANDO, Fla. (UPI) — The Martin Co. announced Thursday it has received Army contracts totaling $18,853,460 for continued production of the solid-fuel Lacrosse missile, which is fired from trucks and guided to target by a mobile ground guidance station.

HAVE YOU HEARD
WELL LATELY
RADIOEAR
HEARING AIDS
could be your answer. Come in and Hear For Yourself, tonal quality and clarity impossible until now. Repairs, Batteries and Cords of all Makes.
Mr. & Mrs. H. M. DONALD
515 OUACHITA BANK BLDG.
MONROE LA. FA 5-8437

SEE US FOR LOW COST LOANS
FROM
$25.00 to $1000.00
West Monroe Finance Company
NEXT DOOR TO ICE PLANT
521 TRENTON ST. WEST MONROE

BIG enough to serve you
. . . small enough to know and appreciate you!

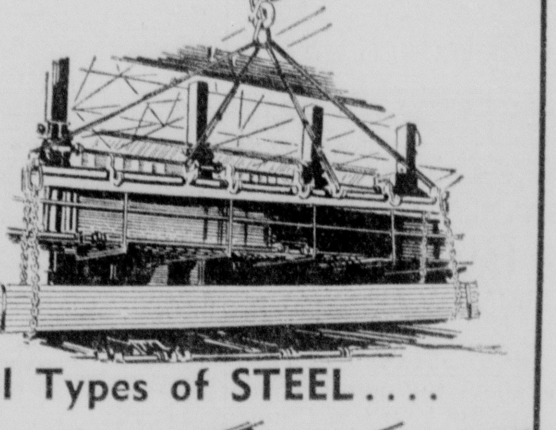

All Types of STEEL . . . .

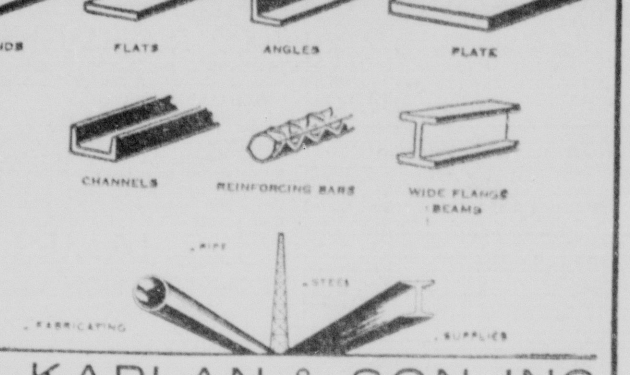

M. KAPLAN & SON. INC
FA 2-5112
Warehouse, Yards & Office Corner 9th & Adams-Monroe

GRAND OPENING SATURDAY—JUNE 25TH
Julius Haddad's
THE BIG -H-
Monroe's Complete Work & Western Store
INDUSTRIAL UNIFORMS OF ALL TYPES
Ladies' and Children's Shoes and Clothing. Men's and Boys' Shoes and Clothing. At Prices You Cannot Beat Anywhere!
OPENING DAY SPECIALS
500 PAIRS JARMAN SHOES Up To 20.00 Values $6.95 TO $9.85
100 PAIRS Dr. Scholls Shoes Up To 25.00 Values $11.95 & $13.95
100 PAIRS MEN'S SHOES $5 PAIR
1000 MEN SPORT SHIRTS ONLY $1 EACH
FAMOUS LEE RIDERS & LEVIS IN TAN & BLUE
FAMOUS BRANDS—— COMPLETE IN ALL WESTERN WEAR Men-Ladies-Boys & Girls
100 PAIR LADIES & CHILDREN'S SHOES $1.00 PAIR
PLUS 91 OTHER $1.00 ITEMS
DON'T MISS OUR OPENING
ONE WEEK SPECIALS—STARTING SAT., JUNE 25th
- The Big H -
506-08-10 DeSiard St. Phone FA 3-3216 Monroe

June is DAIRY month
make every meal taste better with
Green Bros.
QUALITY CHEKD
MILK
. . . so rich . . . so good
. . . so nutritious for your family.
LOOK FOR THE BRIGHT NEW CARTONS WITH THE BIG RED CHECK MARK!

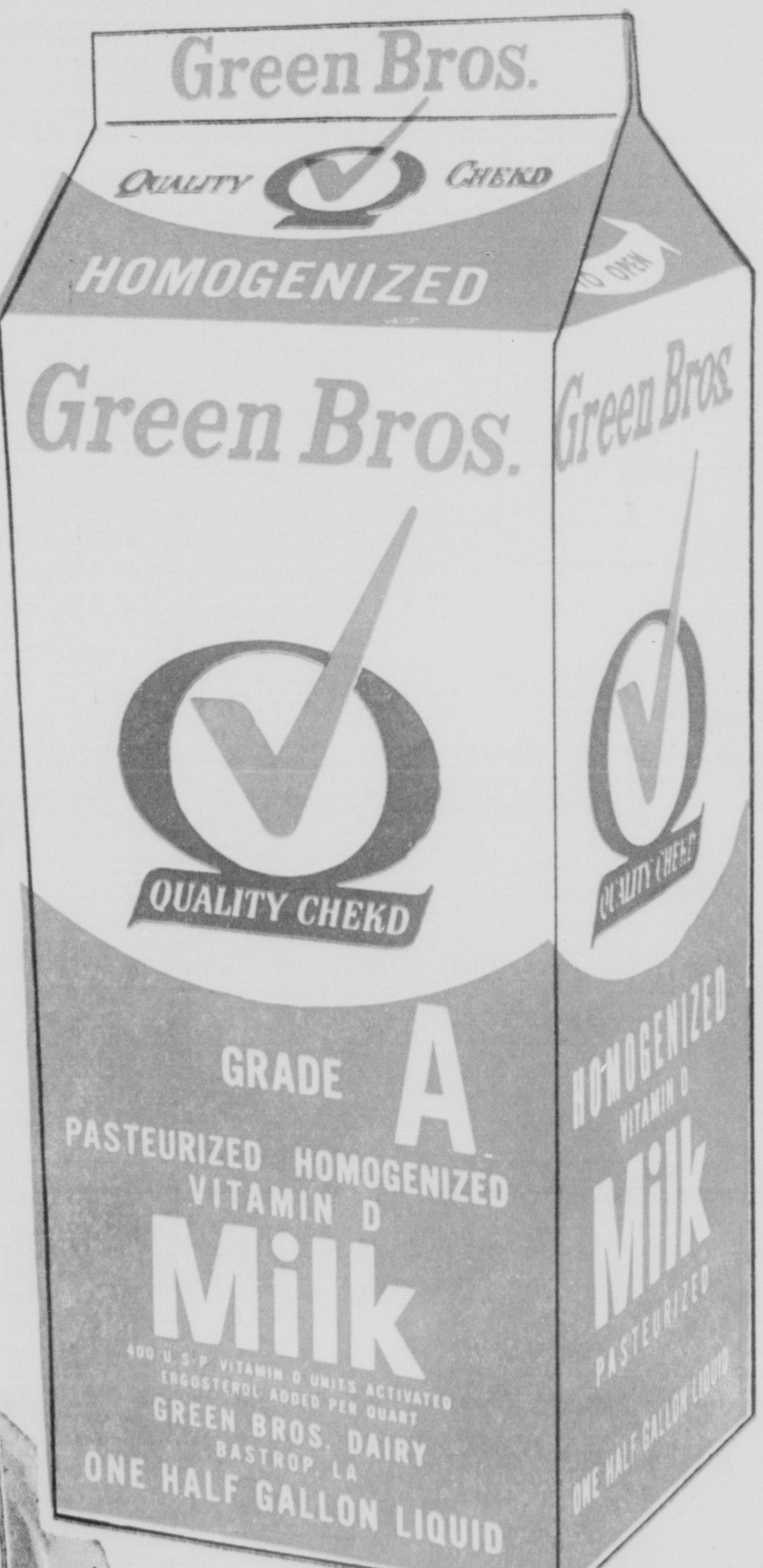

Green Bros. Dairy